WEATHER
Tonight: Clearing, Cooler
Friday: Sunny Periods

Victoria Times

TODAY'S NEWS TODAY
Classified 386-2121
Telephone 382-3131

89th YEAR, No. 140 ★★ VICTORIA, B.C, THURSDAY, NOVEMBER 23, 1972 10 CENTS DAILY, 20 CENTS SATURDAY

PIERRE PUTS 'EX' ON PEPIN

OTTAWA (CP) — Jean-Luc Pepin was introduced by Prime Minister Trudeau at a reception Wednesday night as "former minister of trade."

Officially, Pepin still is trade minister — although defeated as MP in the Oct. 30 election — at least until Trudeau announces a post-election cabinet.

Among the many rumors in current Ottawa gossip is one that Pepin will be named ambassador to Washington.

New Cabinet Monday

OTTAWA (CP) — Prime Minister Trudeau will announce his new cabinet Monday.

He told reporters today, prior to a weekly cabinet meeting, that he has not yet completed the selection and "I am going to be working on it until Monday."

"I'll be announcing it on Monday."

No ministers or MPs have had advance notice of the cabinet changes, he said, and they would have a chance to meet with him during the next day or two.

Mr. Trudeau said early last week that he would be announcing the cabinet changes in a week or 10 days.

In the meantime most ministers have remained close to Ottawa, waiting to see whether their portfolios would change.

As a result of the Oct. 30 general election, and several retirements, Mr. Trudeau has seven vacancies to fill in his 30-member cabinet. He has said the changes will be "major."

Some of the vacancies involve major portfolios. Among ministers defeated were Trade Minister Jean-Luc Pepin, Labor Minister Martin O'Connell and Agriculture Minister H. A. Olson. And in filling these and other portfolios, Mr. Trudeau is faced with new regional complications, such as not having any Liberal MPs in Alberta.

There has been a barrage of speculation around Parliament Hill all week regarding the forthcoming shuffle, but none of it is based on inside knowledge. Mr. Trudeau alone makes the decisions and sources say he hasn't discussed it with even his closest advisers.

One report said that Mr. O'Connell would be joining the prime minister's staff, as a replacement for Marc Lalonde— now an MP—who held the title of principal secretary to Mr. Trudeau.

Asked about this today, the prime minister said: "I am not sure. . . . He's still minister of labor."

Standing in the House, with some recounts still to come: Liberals 109, Conservatives 107, New Democrats 31, Social Credit 15 and Independents 2.

Extra Pay Tiff Cuts U.K. Rails

LONDON (CP) — A 24-hour rail strike, which brought train services to a virtual standstill all over Britain today, may mark the beginning of another chaotic round of industrial action unless a controversy over extra pay for engineers is settled quickly.

The first trains cancelled today were long-distance express services due to finish their journeys after midnight. By early morning, the entire rail network had ground to a halt.

In London, traffic slowed to a crawl as thousands of commuters tried to drive to work. Others simply took the day off.

The strike, by the 29,000-member Associated Society of Locomotive Engineers and Firemen (ASLEF), came after British Rail management moved the prototype of a 150-mile-an-hour locomotive 400 yards into a railway work shop using non-union labor.

The dispute does not affect bus or subway service.

Railway engineers have refused for the last several months to operate the prototype train without extra pay.

Richard Marsh, British Rail chairman, told ASLEF leaders Wednesday that the $12.5 million "super-train model" had been standing out in the rain and it had become essential to move it.

But Ray Buckton, ASLEF leader, said the explanation was unsatisfactory. The strike was primarily a protest at the state of industrial relations which were "the worst I have ever known them."

Thousands of engineers belonging to ASLEF's rival union, the National Union of Railwaymen which ordered its members to stay at work, walked out today in sympathy with the strikers.

London teachers have also decided to declare a half-day strike from noon today.

★

Ont. Cuts Campus Cash

TORONTO (CP) — Ontario is cutting back its financial aid to universities, a move which will stop new campus construction across the province.

Jack McNie, minister of colleges and universities, told the legislature today that marked changes are taking place in post-secondary education, "not only in Ontario but in other provinces and jurisdictions as well."

In view of these changes "and having in mind rising costs of higher education in a period of limited financial resources," Ontario was reassessing its over-all priorities.

"As a result there will be a deceleration in the flow of capital support to those institutions which receive funds through this ministry.

He gave no figures.

"The effects of this decrease in capital flow in the years ahead will be felt immediately as it will not be possible to proceed with many projects which the institutions had scheduled to begin this year," the minister said.

Building projects would be limited to those already under construction.

McNie said the pause would provide the government and institutions with the opportunity to study current enrolment trends "and to examine existing inventories of space with a view to more intensive utilization, and generally to reconsider their plans for future development."

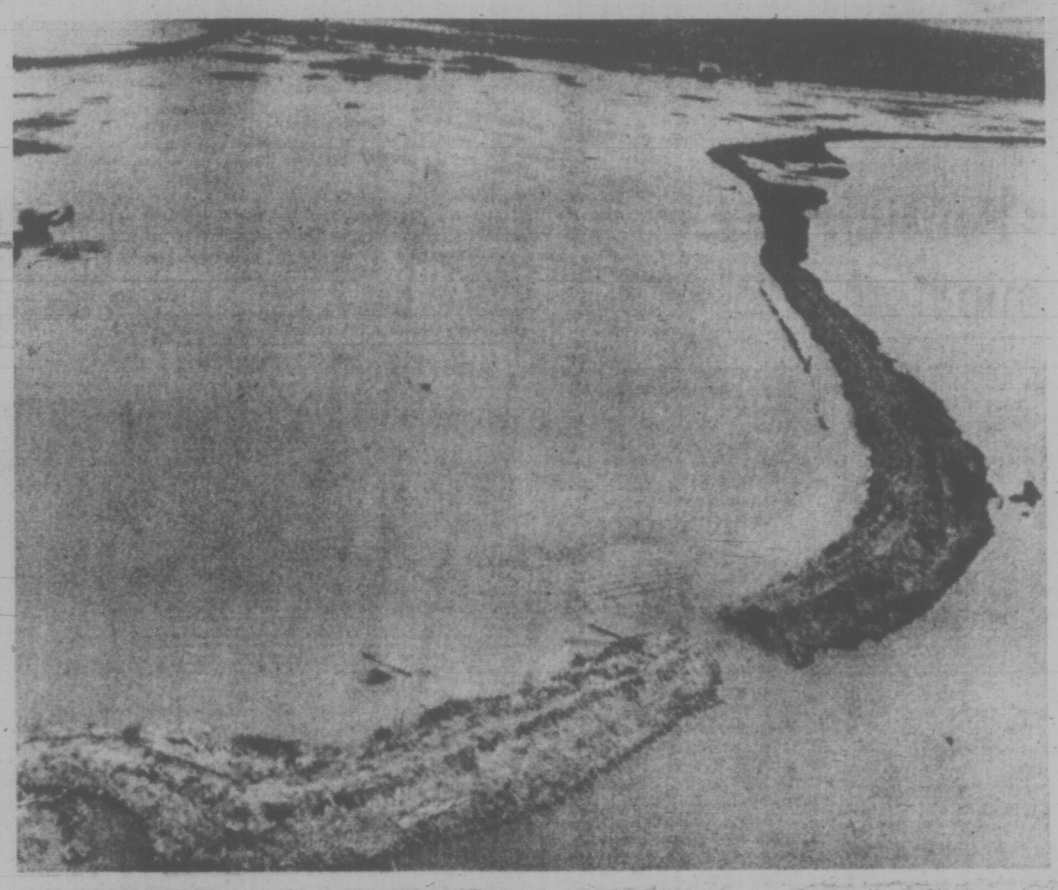

OCEAN MOVES IN through a broken dike in Surrey, 25 miles south of Vancouver. Hundreds of acres of farmland are under two feet of water. An attempt to plug the break was to be made today.

Fjord Sub Hunt

Times News Services

OSLO — Norwegian naval vessels have apparently pinned down a foreign submarine in a narrow inlet of the Sogne fjord, a 100-mile waterway biting deep into the west coast of Norway.

The defence department said the vessel was first sighted 12 days ago and that because of its present location — where it has been tracked by sonar — it would be impossible for it to get back to the open sea undetected.

Norwegian naval vessels and fighter planes have been prowling the area with anti-submarine devices. One frigate, the Trondheim, launched submarine bombs and a rocket at the vessel Wednesday after an hour-long sonar track, but apparently failed to hit it.

Defence chief Gen. H. F. Zeiner-Gundersen said commanders of each vessel engaged in the tracking operation had been ordered to "act as he finds necessary" if he detects the vessel.

Asked about the political consequences if the sub belonged to "a great power," Zeiner-Gundersen replied that it would be a political question beyond his capacity to decide.

"Seen from my point of view, we are charged with the defence of the integrity of Norway. If anyone commits an act against our integrity, it is our duty to act in accordance with our instructions," he added.

Several naval officers said, however, that any order to destroy the intruding vessel must come directly from the government and that the search party is primarily engaged in forcing the sub to surface or at damaging it so that they can arrest it and prove an intrusion of coastal waters.

Stunning Defeat for Heath Over ECM Immigration Bill

By CY FOX

LONDON (CP) — The government suffered a resounding parliamentary defeat over its controversial immigration policy Wednesday night and promised to amend it probably before Christmas. Since no motion of confidence was involved, Prime Minister Edward Heath's Conservatives remain in power.

By a vote of 275 to 240, the House of Commons approved a Labor-sponsored motion expressing disapproval of regulations proposed by the government to implement a 1971 act designed to tighten immigration laws.

The defeat by a margin of 35 votes was the worst for the government since it came to power in the June, 1970, general election. The Tories normally have a majority of 27.

The pro-government Daily Telegraph described the defeat as "shattering" and the margin of the loss "astounding."

It was made possible by Tory back-benchers who revolted and either voted against the government or abstained. Their objection to the regulations controlling entry and settlement of immigrants was that they were being imposed without regard for the close links with Commonwealth countries such as Canada, Australia and New Zealand.

Prime Minister Heath, obviously shaken by the defeat, said new regulations will be brought before Parliament "in due course"—a period estimated within 40 days.

But the Conservative ad-

Continued on Page 2

NEWS BRIEFS

Mobs Under Fire

NEW DELHI (UPI) — Police fired on rampaging mobs in Hyderabad City today while army troops moved into areas of the South Indian state of Andhra Pradesh to curb riots that broke out Monday over government employment rules. The mob violence has claimed at least 15 lives, wrecked railway stations and smashed tracks in the coastal districts of the state.

Third Assassination

BELFAST (AP). — A 38-year-old Roman Catholic man was shot to death while walking his dog late Wednesday night. He was the third victim of assassination squads in 24 hours and the 75th since July.

Siege Proclaimed

LA PAZ (Reuter) — President Hugo Banzer clamped a state of siege—a milder form of martial law—throughout Bolivia today, saying there was "open conspiracy" to overthrow his 15-month-old right-wing government.

Tuna War Continues

SAN DIEGO, Calif. (AP) — Ecuador, which seized 10 United States tunaboats last week, was holding nine more today until the owners pay fines for fishing within 200 miles of that country's coast, the American Tunaboat Association reported.

Longest Talks

PARIS (AP) — United States envoy Henry Kissinger and Le Duc Tho of North Vietnam met for six hours today in the longest meeting to date of their current peace talks.

Kissinger and Tho emerged from the villa where they are meeting several times during the day and could be seen strolling in the garden in animated and apparently friendly conversation.

Meanwhile, on the war front, United States planes flew more heavy raids over the North Vietnamese panhandle below the 20th parallel today.

THEY'LL DRIVE 'TO LAST GASP'

EDMONTON (CP) — Within two decades, gasoline will be so expensive that citizens will be demanding public transportation, a University of Alberta geophysicist said Wednesday.

Dr. Gordon Rostoker told public hearings on the city's proposed transportation plan that the world's supply of oil and gas will be reduced to the point that it will be so expensive that motorists will not be able to afford to drive automobiles.

"What we run our cars on is going to become very expensive . . . it's not going to disappear, it's just going to be very expensive," he said.

Dr. Rostoker and Dr. Edo Nyland presented a submission supporting public transportation and the utilization of a "dial-a-bus system" on behalf of the Interdisciplinary Committee for Environmental Quality at the University of Alberta.

Dr. Rostoker urged the city not to construct an elaborate road system.

"If we build a large network of roads, we're going to have a dodo on our hands."

Using a graph to illustrate his case, Dr. Rostoker said Al-

Continued on Page 2

Reid Denies Sale

A statement issued by Reid Properties Ltd. in Vancouver denies reports that the proposed Reid Centre on Wharf Street is for sale.

The statement, which is to be published in the two Victoria daily newspapers in the form of an advertisement, also denies any connection with, or knowledge of, a 40-page brochure dealing with the project and its investment potential.

Circulation of a few copies of the report, which bears the name of the National Trust Company and Victoria realtor John A. Relling, led to speculation that the development might be for sale.

The company's statement says the developer, J. A. Reid, is "out of town arranging the purchase of furniture and equipment for the Reid Centre and other hotels," while negotiations are also in progress for long-term financing and management of the project.

"A project as exciting as this naturally attracts a great deal of attention from people trying to 'get into the act.' We cannot prevent misconception arising from their unauthorized and uninformed statements," the company says.

Relling was unavailable for comment today.

Victims Locked Up, Shop Set on Fire

CHICAGO (AP) — Four persons are dead following a holdup at a phongraph record store in which two gunmen locked five robbery victims in a washroom and then apparently set the store ablaze with gasoline.

Two of the victims in the explosion and fire Wednesday were among the five persons locked in the washroom of the record shop. Two other badly burned bodies were found outside the washroom.

The four persons killed were buried under debris as an explosion ripped the rear of the building. Cause of the blast was not known.

The fire damaged a day nursery, a clothes cleaning plant and a restaurant near the record shop. A number of children in the nursery were led safely from the fire scene.

Vancouver Eaton's Basement Flooded

VANCOUVER (CP) — A broken city water main early today poured thousands of gallons of water into the basement of Eaton's downtown store, putting it temporarily out of business. The flood cut off heat and electrical service in the building.

DEFICIENT GRAD SUES THE SYSTEM

SAN FRANCISCO, Calif. (Reuter) — An 18-year-old former student has filed a $1-million suit against the San Francisco school system because, he says, it graduated him without sufficient writing or reading ability to earn a living.

The suit, filed on behalf of a fictitious Peter Doe in order to protect the youth's identity, alleges that the system allowed him to attend classes but did not subject him to the teaching necessary to progress beyond elementary level.

The boy's mother said he attended classes regularly, was not a discipline problem and has a normal ability to learn.

The Superior Court suit asks for $500,000 personal damages and another $500,000 in punitive damages, plus the cost of private tutors for the plaintiff.

The action contends that the education system left Peter Doe without the necessary skills to hold anything but the most menial jobs.

DEADLY GAME OF 'CHICKEN'

VANDERHOOF (CP) — A game of "chicken" — darting out in front of cars and jumping aside at the last moment — resulted in death Tuesday night for a 25-year-old man, RCMP said Wednesday.

Police said the victim, a resident of Smithers, was engaging in "somewhat of a local pastime" when he was struck down. His name was withheld.

He was found in a roadside ditch and pronounced dead on arrival at hospital.

INDEX

	Page
Births, Deaths	32
Classified	32-39
Comics	29
Duncan, Cowichan	26
Entertainment	30-31
Family Section	22-24
Finance	8-9
Prairie News	19
Sports	10-12
TV, Radio	33

Addiction, Crime 'Separate Issues'

VANCOUVER (CP) — A report prepared by four prisoner-addicts and four "outsiders" on a project financed through an Opportunities For Youth grant calls for legalized heroin for addicts who don't want to quit the habit.

The four addicts, inmates of the federal penitentiary service's Matsqui institution in the Fraser Valley, were employed for 13 weeks from late June to mid-September at $90 a week each.

They worked with four "outside" women members of an organization known as Inside-Out, a group established to assist in the rehabilitation of inmates.

The inmates were let out of Matsqui on temporary absence permits to work on the project, which cost the federal government $10,135. Drug seminars were held in Chilliwack, Haney, Langley, Abbotsford, Coquitlam and Mission.

The report on the project, made public Wednesday, said that as the group talked more about addiction "we realized that heroin addiction is no different from any other kind of addiction, except that it is illegal."

The report denounces government efforts to treat addicts, saying: "It must be clear to anyone who has been involved in any way with the programs that the money has been dreadfully wasted."

It says that addiction and the criminality that often goes with it should be treated as two totally separate issues.

"One man on the project," says the report, "says at this point that he will never stop taking heroin. The life style is exciting for him; he likes the community of people. He likes the feeling on the drug.

"The cops and robbers game is a challenge, and he feels he is his own boss when he is on the street.

"For a man in this position, legalization of heroin seems to be the most logical answer. If he could go each day to a controlled maintenance heroin clinic, and pick up his heroin, a whole ream of problems created around 'how he is going to get money to fix' are eliminated.

"Criminality is effectively remove from addiction."

The report says the project experience was good for the addict-inmates involved, in that they had responsibilities and constructive channels in which to direct their energies.

One of the inmates, George Douglas Preston, 40, failed to report back to Matsqui when the project was completed. Preston, serving five years for trafficking in narcotics, was captured Sept. 22 in Vancouver, and was sentenced in Abbotsford provincial court Oct. 4 to an additional three months.

Sadat May Go to War to Save Beleaguered Regime

By DAVID HIRST
Manchester Guardian

CAIRO — That President Anwar Sadat is done for, his regime virtually dead, is an opinion that has gained much ground in Cairo since the recent removal of General Mohammed Sadek as war minister. The only question is when the government will collapse.

Three weeks ago it was the students who attracted attention. The universities are still simmering and could boil over at any time. But last week it was the spectre of sectarian strife that loomed largest. Egypt's Coptic minority is seriously worried at what they regard as the threat of persecution from the Moslem majority. It seems that under the leadership of their new-elected Pope Shenoudeh, they are determined to stand their ground.

After somebody lobbed a Molotov cocktail into a Coptic place of worship at Khanqa, some 20 miles from Cairo, almost the entire Coptic priesthood of Cairo converged on the town for a demonstration prayer.

The ensuing trouble in which Moslem crowds wrought more havoc with shouts of "God is great" caused Pope Shenoudeh to embark on a dawn-to-dusk fast and postpone his planned trip abroad until the matter is investigated to his satisfaction.

Lower down the hierarchy deep prejudice can be found. One deacon said: "They want to eradicate Christianity from Egypt." Some Copts even speak of civil war. This is absurd. But if relations deteriorate some Coptic communities could be in serious danger.

There is now a surfeit of religious programs on Egyptian radio and television in which anti-Christian innuendos occasionally creep in. It may also be true that a Moslem religious hierarchy is jealous of the prestige of the new pope, a former soldier who fought in Palestine. A journalist who until recently increased the Sunday circulation Al-Jumhuriah, he is more in tune with the modern world than they. The overall effect is the alienation of the community as a whole — which in turn feeds the Moslem prejudice that they are disloyal to national causes.

Egyptian journalists have recalled that "Black Saturday," Jan. 26, 1952, when mobs rampaged and burned their way through the streets of Cairo, was preceded by the burning of a church in Suez.

There are perhaps two main schools of thought in Cairo today. One is that Sadat, embattled though he is, still commands an authority, through the centralized and autocratic institutions Nasser built up, that Farouk had manifestly lost. His regime, though doomed, can withstand more shocks yet.

The other school holds that the regime could collapse at any time. A dictatorial system can disguise its weaknesses till the end; in reality the institutions, outwardly impressive, are inwardly rotten. Cairo is alive with the rumors, they reflect less what is actually happening than what the people, sensing crisis, think ought to be happening.

In the past fortnight there is supposed to have been an attempted coup by 30-odd air force officers, an assassination attempt on Sadat, and a mass arrest of Moslem Brothers. Sadat, in response, is getting tough where necessary. The coup attempt probably did take place. He did not have to execute the "mad officer who wanted to fight against Israel"—but a General Ghaffar, associated with an anti-Soviet protest, has reportedly just got 10 years imprisonment in a secret trial—a scapegoat warning to other, more important retired generals, who headed the protest.

Sadat is now in danger of having to order his army to fight a battle that his own policies have ensured they will lose. He is still trying for a peaceful settlement. Contacts with the Americans are in progress. This time, however, the Egyptians are much more insistent, before taking up any American offers, on learning just what kind of pressure president Nixon proposes to exert on Israel. Yet at the same time Sadat's ministers feel obliged repeatedly to insist that "we reject partial solutions." For there is a contrary drift toward renewed militancy.

If Sadat orders his army into battle soon, one of two things is likely to happen. One is that the military leaders would stop him. The obvious candidate for that role is Lt. Gen. Saadedi Shazli Sadek, the chief of staff, who, if he is the efficient and realistic commander he is said to be, could scarcely tolerate the destruction of the Egyptian army, a second time, for the sake of a discredited political leadership. The other likelihood if the fighting does start again, and the Egyptians are badly mauled, is an explosion of the popular wrath, another Black Saturday.

THE BETTER HALF By Barnes

"Don't you have any local beef? . . . I can't afford this Kansas beef that was brought here by limousine."

LEGAL ACUPUNCTURE STUDIED BY COCKE

Health Minister Dennis Cocke said today he personally believes in the worth of acupuncture and will meet with doctors Friday to look for ways of legalizing its use in British Columbia.

He said earlier that legislation to bring this about could be introduced in the next legislative session.

The debate over acupuncture—the Chinese technique of puncturing the human skin with needles for medical treatment, including anesthesiology—is coming to a head in the province because of the recent action in Vancouver where an acupuncturist lost his licence.

Roger Paul Langrick had his business licence lifted Tuesday by the Vancouver business licencing department.

Cocke said today he has had correspondence from Langrick "with respect to what I should be doing."

The minister was asked if he thinks acupuncture is a good thing and he replied:

"Yes I do, particularly for anesthesiology."

He said his meeting with representatives of the B.C. College of Physicians and Surgeons scheduled for 3:30 p.m. Friday would include the acupuncture topic.

"We have to find out how to provide them with accreditation and as far as I'm concerned right now—and I don't think the law permits it at the moment—I can't see acupuncture being practiced except under supervision of doctors."

Langrick was engaged in providing a training course in acupuncture. He said also he has treated 800 persons and there were 150 on his active list when his licence was lifted

Cocke said his problem is that at the moment a doctor cannot associate himself with "somebody who is not duly licenced."

He said "I can tell you right now that I'm not going to be stampeded by any individual or any group into a decision that might take us down the wrong path."

"My first obligation is to the health of the people of B.C."

Cocke said earlier he could not come to Langrick's defence under the current law.

"Under the present law it would not be possible to provide medical supervision of his practice because a doctor's assistant has to be licenced."

"Many feel acupuncture has a contribution to make, but at the same time the practice can't be opened up so that anyone with only a few needles can go at it. I'm not saying Langrick is one of those. Discussions will have to be held."

Langrick claims he is one of the few people in B.C. who has knowledge of the acupuncture technique.

MULLINS MARINE
YAMAHA
MOTORCYCLES
ISLAND'S LARGEST
925 YATES STREET

DR. RENNIE D. BRADLEY
wishes to announce his associateship in Dentistry with
Dr. G. Pettapiece, Dr. K. Leslie,
Dr. B. Kjekstad, Dr. R. Horne
Phone 388-6955 Suite 500-1120 Yates St. Victoria, B.C.

PEETZ
RENTS
SKIS

Homeowner Pension Penalty Eliminated

OTTAWA (CP) — Two amendments to war pensions regulations announced today eliminate pension cuts to persons owning or selling their homes.

The amendments apply to the War Veterans and Civilian War Pensions and Allowances Regulations.

Pensioners no longer will suffer a penalty in their cheques for owning homes valued in excess of $10,000.

And, if they sell their homes, they no longer will forfeit pension income as long as they use the proceeds to buy another house within a year.

Defeat Stuns Heath

Continued from Page 1

ministration is not resigning, despite the Opposition roars of "Out! out!" which followed the vote.

Opposition Leader Harold Wilson said: "I now ask the prime minister since this is a matter of major constitutional importance, a major defeat of the government—if he is not going to tender his resignation. Will he now inform the House what he intends to do?"

But Heath said that although the Commons had rejected the regulations, the government would still present alternative orders to replace them.

The regulations are based on 1971 legislation, passed some time before British entry into the Market became certain.

Among Britain's obligations when it joins the Market is to allow unimpeded access to nationals from the other Market countries to seek work.

Heath made an election pledge to place Commonwealth and non-Commonwealth immigrants in a single category, although Market entry terms do not make this mandatory. The Conservative government introduced the legislation, probably with a view to keeping down non-Market immigration which might flood the labor market.

LED TO CRITICISM

This has led to widespread criticism that many Commonwealth citizens will be less privileged because they will need work permits, instead of employment vouchers as before.

The permits will confer no right of permanent residence and apply initially for a maximum of 12 months for a specific job in a particular area.

But Commonwealth citizens with a British-born mother or father will be freely able to enter and work in Britain, and visitors like holidaymakers and students will be unaffected by the regulations.

Between 30 and 35 of the rebels abstained in the vote, seven voted against the government and all endorsed Tory MP Sir Bernard Braines insistence that any new entry-and-work privileges given to immigrants from Common Market countries should not be at the expense of "old and proven relationships" with countries like Canada, Australia and New Zealand.

. . . GAS PRICE

Continued from Page 1

berta will reach the peak of its proven crude oil reserves in 1975. From there, "it's downhill all the way."

The peak of world oil reserves will be reached in 1990, he said.

The projection is based on rate of discovery coupled with rate of production and represents "the picture which our most competent scientists have been able to come up with."

Ald. B.C. Tanner said that 100 years ago, "people were concerned about predicting the second coming, and I wonder if there aren't the same kind of people predicting the end of fossil fuels."

Ald. Bill McLean pointed to the possible development of alternate sources of energy.

Emphasizing that crude oil reserves are exhaustible, Dr. Rostoker said this was a difficult thing for the average person to realize since it's "still inexpensive to maintain and operate cars in our society."

And he added that people will not willingly give up their cars now because of future fuel shortages.

"Frankly, I think they will drive their cars to the last gasp."

The city must have an efficient transportation system, and it must have a system that is so attractive that people will want to use it, he said.

Dr. Rostoker said that the private car is not the most efficient means of urban transportation, either in terms of fuel consumption or the number of people which can be transported.

the weather

A Pacific front will cross the southern mainland this morning and will move through the southern interior this afternoon and this evening.

A ridge of high pressure will build slowly over the coast in the wake of this system and will produce some clearing in coastal areas this afternoon or evening and in the interior tonight or Friday morning. The next Pacific storm will spread rain and strong winds over the north coast Friday evening.

DOMINION PUBLIC WEATHER OFFICE
5 A.M. FORECASTS
Valid Until Midnight Friday

Greater Victoria: Gale warning over for Juan de Fuca Strait. Today mostly cloudy. Winds rising to fresh westerly. Friday sunny with a few cloudy intervals. High both days near 50. Lows tonight about 40.

Lower Mainland and East Vancouver Island: Gale warning over for Georgia Strait today. Winds rising at times to fresh southeast and becoming moderate southwest this afternoon. Friday sunny with cloudy intervals. Winds westerly 15. Highs both days near 50. Lows tonight 35 to 40.

North and West Vancouver Island: Gale warning today. Mostly cloudy with a few showers. Winds rising at times to fresh southwest. Friday cloudy with sunny periods. Highs both days near 50. Lows tonight 35 to 40.

U.S. Temperatures: Seattle 49, 46; Spokane 37, 31; Portland 51, 45; San Francisco 59, 40; Los Angeles 69, 56; Chicago 36, 31; New York 32, 21.

World Temperatures: Rome 64, 54; Paris 50, 41; London 46, 39; Berlin 42, 39; Amsterdam 46, 37; Brussels 46, 36; Madrid 59, 41; Moscow 34, 34; Stockholm 37, 25; Tokyo 57, 43.

TEMPERATURES

Yesterday	Max	Min.	Precip.
Victoria	50	43	.01
Normal	48	41	—
ONE YEAR AGO			
Victoria	51	41	—
ACROSS THE CONTINENT			
St. John's	33	24	—
Halifax	30	15	—
Montreal	24	6	.03
Ottawa	22	3	—
Toronto	25	11	.02
Thunder Bay	25	16	—
Winnipeg	30	23	—
Regina	42	22	—
Saskatoon	37	23	—
Calgary	54	42	—
Edmonton	35	21	—
Penticton	42	40	—
Cranbrook	29	26	—
Castlegar	39	30	—
Vancouver	48	44	—
P. Rupert	49	41	—
P. George	44	39	—
Kamloops	43	40	—
Revelstoke	38	33	9
Whitehorse	38	26	—
Fort St. John	42	33	—

CITY'S WEATHER RECORD

Sunshine, Nov.	78.5 hrs.
Last Nov.	43.2 hrs.
Normal (30 years)	61.9 hrs.
Sunshine, 1972	2136.5 hrs.
Last Year	2019.0 hrs.
Normal (30 years)	2121.7 hrs.
Precipitation, Nov.	1.02 ins.
Last Nov.	3.30 ins.
Normal (30 years)	2.92 ins.
Precipitation, 1972	22.97 ins.
Last Year	20.65 ins.
Normal (30 years)	21.32 ins.

Sunrise, Sunset Friday
(Pacific Standard Daylight Time)
Sunrise 07:36 Sunset 16:25

TIDES AT VICTORIA HARBOUR

	Time H.M.	Ht. Ft.	Time H.M.	Ht. Ft.	Time H.M.	Ht. Ft.	Time H.M.	Ht. Ft.
23	08.10	8.8	10.00	8.5	13.55	9.7	23.00	.0
24	08.50	8.9	11.10	8.5	14.45	9.1	23.45	.8
25	09.25	8.9	12.30	8.2	14.45	8.4		
26	00.35	1.8	10.05	8.9	14.15	7.7	16.00	7.7
27	01.25	2.9	10.10	8.8	17.10	6.6	18.50	6.6
28	02.10	4.0	10.25	8.8	18.10	5.5	21.15	5.7
29	02.40	5.1	10.35	8.8	18.20	4.5		
30	02.50	6.0	04.00	6.0	11.05	8.9	18.35	3.7

TIDES AT FULFORD HARBOUR

	Time H.M.	Ht. Ft.	Time H.M.	Ht. Ft.	Time H.M.	Ht. Ft.	Time H.M.	Ht. Ht.
23	08.05	12.4	13.00	10.3	16.25	11.0		
24	00.25	.3	08.55	12.4	14.20	9.9	17.15	10.4
25	01.10	1.2	09.40	12.3	15.55	9.2	18.20	9.5
26	02.00	2.4	10.20	12.1	17.10	8.2	19.45	8.5
27	02.45	3.7	11.00	12.0	18.10	7.0	21.55	7.7
28	03.35	5.1	11.30	11.8	18.55	5.9		
29	00.15	7.6	04.30	6.6	12.15	11.6	19.35	4.9
30	02.20	8.4	05.40	7.9	12.40	11.4	20.05	4.0

CONCEPTROL SHIELDS are made with care for the couple who choose their contraceptive with care.

Announcing a new male contraceptive for people who care.
Conceptrol Shields*

When you choose the condom as a method of birth control, you want to be sure that the condom you rely on gives you a feeling of comfort and security.

That's why you should know about CONCEPTROL SHIELDS.

CONCEPTROL SHIELDS are high quality condoms that you could find to be better than any you've tried before.

CONCEPTROL SHIELDS come from ORTHO*, a company that has devoted over thirty years of research to making available the widest range of birth control products in Canada today.

To obtain your FREE copy of the informative booklet, A Man's Guide to Preventing Pregnancy, clip this coupon and send it with your name and address to:
Ortho Pharmaceutical (Canada) Ltd.,
Dept. of Family Life Education,
19 Green Belt Drive, Don Mills, Ontario.
NAME _____
STREET _____ APT. NO. _____
CITY _____ PROV. _____
VCT-6

*Trademark
©Ortho 1972

ORTHO PHARMACEUTICAL (CANADA) LTD.
Don Mills, Ontario
Devoted to research in family planning

CONCEPTROL SHIELDS are available, lubricated or non-lubricated, in packages of 3's and 12's, with directions for use in every package. CONCEPTROL SHIELDS are sold only through pharmacies.

After Horse Has Gone . . .

The door is still shut, as per the instructions on it . . . although the facilities behind have long since gone. This forlorn guardian of whatever secrets it once shielded stands alone in a Saskatoon field lot, part of a clearance program for a senior citizens' highrise development, one tower of which can be seen in the background.

Put Games Where Facilities Already Are, Says Williams

Resources Minister Bob Williams said today the most sensible thing to do about the 1976 winter Olympic Games is to stage them at a site which already has facilities built.

Williams was asked before this morning's cabinet meeting if the Garibaldi Olympic committee, which is seeking to bring the troubled games to B.C.'s Garibaldi Park, had been in touch with him about financial support from the province.

Williams said a meeting had taken place between the committee and Travel Industry Minister Ernie Hall, Highways Minister Robert Strachan and himself.

He said the government had made it clear at that meeting its "concern about that kind of massive allocating of capital" to stage the games at Garibaldi.

"It's very cear that they haven't carried out any new studies with respect to cost," Williams said. "Some of our departments have and it's very clear that the highways costs alone would be extremely high.

"It probably wouldn't be feasible to do the work in the time period that we have."

Asked if the Olympic committee had changed its attitude about the games as a result of the discussions with the government officials, Williams said the committee had been "left free to carry out further investigation on their own."

But he added: "There is a rather short time period before the next Winter Olympics and I suppose that the really sensible thing, on a global scale at least, is to recycle an old site such as Innsbruck (Austria) or Grenoble (France)."

Williams also said he expects the Olympic committee to be in touch with the government again on the matter.

Wednesday, Premier Barrett said his government would be unwilling to spend large amounts of money just to have the games staged in B.C. Barrett said Strachan had advised him that a highway between Vancouver and the Garibaldi site would cost an estimated $48 million itself.

The site of the 1976 Olympic games has become an open question because of the withdrawal of the state of Colorado following a decision by its voters in the U.S. elections. Denver had originally been awarded the games, beating out bids by Garibaldi and other sites.

Deputy Minister Webb Leaves Public Works

Public Works Minister Bill Hartley today announced the retirement of his deputy minister, Arnold E. Webb, who served 15 years in the position.

Webb, 62, will leave his position at the end of January, 1973. He said he had already made up his mind to retire before the Aug. 30 provincial election and had informed former minister William Chant of his intention.

Hartley said Chant had urged Webb to stay on to help break in a new minister after Chant's retirement but then the government was defeated.

Webb said his retirement has nothing whatsoever to do with the election result and added that he has been getting along well with Hartley.

What he wanted was a "change of pace," he said.

Webb was first employed by the government in 1947 as a milk board inspector. He served under the old coalition government as well as the Social Credit administration. He has been a member of the B.C. purchasing commission for 15 years.

Socreds Postpone Convention

The B.C. Social Credit league has postponed its leadership convention until next November, party officials said Wednesday in Vancouver.

The convention, to replace former Premier W. A. C. Bennett, was to be held sometime in the Spring but convention space was not available.

Bennett said in Victoria that the decision is not his, and would not comment on likely contenders or whether he favors anyone in particular.

Farmed Out

BALTIMORE (AP) — Dave Leonard, 30, a right-handed pitcher, has been sent to Rochester of the International League, the Baltimore Orioles and Wednesday.

Queen of Victoria Out Three Weeks

The B.C. Ferries Queen of Victoria will be out of service at least three weeks and perhaps longer.

A ferries official said today a meeting of superintendents and other personnel will be held Friday in North Vancouver's Burrard Drydock to determine the extent of the damage caused by the engine room fire which knocked her out of commission Saturday night.

He said the repair job will take longer than expected because the main damage is in a restricted area which prevents many men working at one time.

Friday's meeting, he said, should also be able to determine cost of the repair job.

The fire was caused by a broken oil filter which sprayed oil on to the hot manifold on one of the ferry's diesel engines.

Gold

Choose from Francis' outstanding selection of gold jewellery — design conscious pieces you'd love to wear.

10K Contemporary to high fashion Cuff Links ..... $40 to $110
Genuine Opal 10K Gold Cuff Links, from $150
Diamond Set Silver Cuff Link and Tie Tac sets ..... from $55
10K Tie Tac and Cuff Link sets—"nugget" effect design $70
Diamond Set Pendants ..... from $37
Diamond Set Earrings, Pierced, from $50
Diamond Set Lockets ..... from $65
Genuine Ruby 14K Gold Brooch, from $42.50
Genuine Diamond, Emerald, Ruby, Sapphire 14K Gold Brooch ..... from $200
Genuine Ruby Earrings, from $40 to $675
9K Gold Black Opal Triplet Cuff Links $325
Solid 10 K Gold Chain Bracelet—½" wide $145
10K Gold ⅜" Wide Bracelet $65
10K Gold ⅝" Wide Bracelet $95
10K Gold ¾" Wide Bracelet $150
Charm Bracelets—14K Gold $15 to $150

FREE GIFT WRAPPING AND LOCAL DELIVERY
A Small Deposit Holds Your Choice

KIWANIS PORCHLITE BLITZ—Mon., Nov. 27

BUDGET TERMS AVAILABLE
Open 8:30 - 5:30 Daily - Friday 8:30 - 9:00

F. W. FRANCIS LTD.
1684 Douglas Street Phone 384-7611
(Kitty Corner from the Bay)
FREE PARKING in Fisgard Civic Parkade

capital scene

Queen City Chapter No. 5, Order of the Eastern Star, Christmas bazaar and tea on Saturday, Nov. 25, 2 to 4.30 p.m., St. Christophers' Church Hall, Cadboro Rd.

The Professional Institute of the Public Service of Canada, Victoria branch, annual meeting Monday, Nov. 27 at 7.30 p.m. main lounge, Victoria Racquet Club.

Christmas tea and bazaar, sponsored by Job's Daughters Bethel No. 50, at Henderson Hall, 1632 Yates, Sat. Nov. 25, 2 to 4 p.m.

Lecture series, Cridge Hall, Church of Our Lord, Humbolt and Blanshard, Sunday, Nov. 26, 9 p.m., Const. James Nolan will speak on the drug problem.

St. Matthias' Ladies Evening Guild Christmas bazaar, Saturday, Dec. 2 from 2 to 4 p.m. at the church, 600 Richmond.

Mount View High School academic awards and open house night, Tuesday, Nov. 28 at 8 p.m. at the school, 3814 Carey.

Centennial United Church Women annual Christmas bake sale and tea, Saturday, Nov. 25 at 2 p.m., David St. entrance of the church. Don Kyle School Choir will sing at 2.30 and 3.30 p.m.

Belmont Avenue United Church Women tea and bake sale, Saturday, Nov. 25 from 2 to 4 p.m. at the church hall, Belmont Ave. and Pembroke St.

Gordon United Church auction sale and annual bazaar and tea, Saturday, Nov. 25 at the church, 935 Goldstream. Stalls open 1.30 p.m., auction at 3 p.m., supper from 5.30 to 7 p.m.

Newcombe Glee Club Choir, concert of sacred and Christmas music, Friday, Dec. 1, 8 p.m., Grace Lutheran Church, 1273 Fort St.

Mini Christmas Bazaar, sponsored by Solarium Junior League, at the Britannia Legion, Blanshard Street, from 2 to 4 p.m., Sat., Nov. 25.

Vancouver Island Co-operative Preschool Association, bazaar featuring books, baking and handicrafts, Tuesday, Nov. 28, 1 to 4 p.m., St. Aidan's Church Hall on Palo Alto near Shelbourne Plaza.

Status of Women Action Group will meet at Central Junior High School, Tuesday, Nov. 28, 7:30 p.m., for business meeting and book exchange.

Women's Association of All Saints Church, View Royal, will sponsor a coffee party at 10:30 a.m. and a dessert party from 6:30 to 8 p.m., Wednesday, Nov. 29 at the Parish Hall.

BLOOD DRIVE FALLS SHORT

There were 108 donors at the Red Cross blood clinic at Royal Roads military college Wednesday, bringing the total for three days of local clinics to 372, just short of the daily goal of 125.

Today's clinic in the Georgian Room of The Empress includes evening hours, from 6:30 to 8:30.

The clinic Friday will be in the gymnasium of Canadian Forces Base, Esquimalt, from 9 a.m. to 4 p.m.

No Chamber Ruling On Price Controls

An executive committee of the Canadian Chamber of Commerce met in Montreal Wednesday to discuss a Victoria chamber resolution urging wage and price controls but came to no decision.

The resolution will be referred to the national meeting of the Canadian chamber's board of directors Dec. 18 for action.

Canadian chamber manager Herb Scoffield said in the past the chamber has taken the position that wage and price controls would not succeed in Canada except in the case of a national inflation crisis.

Up to now the chamber had taken the position controls were not necessary "under existing conditions."

However the chamber is reexamining its position because of the Victoria resolution, he said.

The committee examined all facets of controls, the experience of the United States and the system of controls recently introduced in the United Kingdom, Scoffield said.

OVERSTOCKED
10 DAY OFFER
HONDA
PEARSON
WORLD of PLEASURE

HEART'S DESIRE WINNER
MRS. E. BRADBURY
1280 WALNUT STREET

Downtown
737 Yates Street, 382-5111

STANDARD FURNITURE

JUS-RITE PHOTOS ANNOUNCES

Good Time Christmas pictures guaranteed by Polaroid

If you don't like one you can take another one free!

If you buy a Polaroid Color Camera for Christmas, the pictures you take with it will be guaranteed. It's true! Polaroid guarantees you'll be delighted with every picture you take, or you'll get free film to take it over again. If you feel your pictures are unsatisfactory for any reason, just send them back to Polaroid and they'll send you a new pack. Here's how it works. When you buy a Polaroid Color Camera, you will receive a "Picture Guarantee" certificate. If you are dissatisfied with any pictures, send them to Polaroid along with the guarantee and they'll send you a new pack of film.

SQUARE SHOOTER 2

The new inexpensive Color Polaroid Camera that takes the low price Polaroid Color Film Pack. The electric eye and electronic shutter give you perfectly exposed pictures automatically and the 4-shot cube flash makes indoor pictures fast and easy to take. Come in and see the Good Time Square Shooter 2 Camera, a natural Christmas gift idea.

Complete with carrying case, T88 color film and package flashcubes.
SALE PRICE 37.88

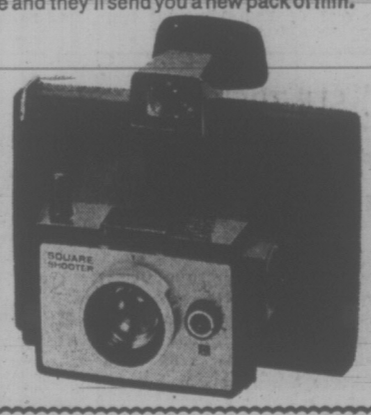

The Polaroid Camera Girl . . .

will be in our Yates Street store Friday 3:30 - 5:30 p.m., Saturday 1 - 5:30 p.m. to show you a wonderful gift idea. Come in and see the complete line of Polaroid instant picture cameras. There's one to suit every need and budget.

LET HER TAKE YOUR PICTURE FREE

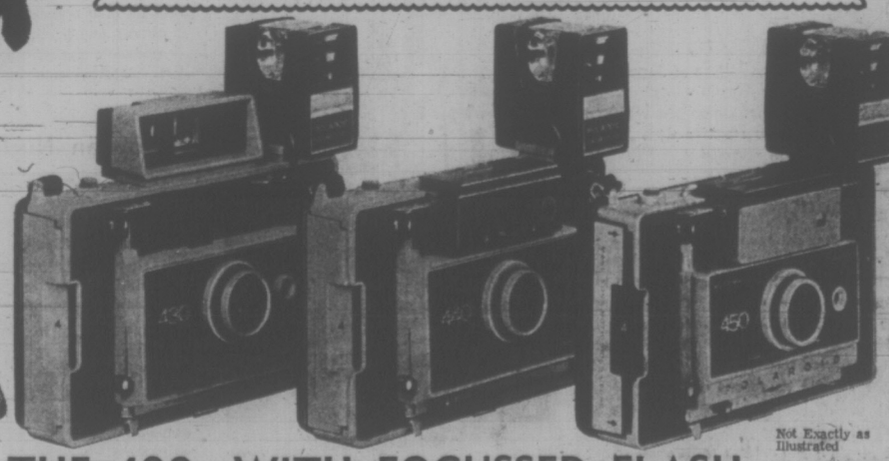

Not Exactly as Illustrated

THE 400s WITH FOCUSSED FLASH

POLAROID 420
The lowest priced folding pack camera. Fully automatic "electronic" shutter for perfect color pictures in a minute, black and white in seconds. Complete with case, focussed flash, type 108 color film, hi-power cubes.
SALE PRICE 87.88

POLAROID 430
Same as the 420 plus an extra sharp triplet lens for better pictures, a built-in timer and filter capability. Complete.
SALE PRICE 99.88

POLAROID 440
Same as the 430 plus automatic time exposure capability for perfect night pictures. Takes portrait and close-up accessories. Takes black and white indoors without flash. Complete.
SALE PRICE 117.88

716 YATES STREET
384-8041
TOWN & COUNTRY CENTRE
383-4621

JUS-RITE PHOTOS
"Service through Experience"

Victoria Times

THURSDAY, NOVEMBER 23,1972

BRIAN TOBIN
Editor

STUART UNDERHILL
Publisher

GORDON BELL
Managing Editor

A Look (Shudder) Ahead

Ontario is apparently face to face with the Brave New World and deciding to do something about it. Premier William Davis' decision back in June, 1971, to abandon the costly and almost completed Spadina expressway, designed to bring multi-laned automobile traffic into the heart of Toronto, was the first preliminary move. Now Mr. Davis has announced a $1.3 billion plan to encourage public transit in the cities and towns of Ontario.

The general idea is that public transportation facilities should be created instead of expressways for private automobiles. The expressways permit an increase in auto traffic, which in turn creates a need for wider downtown streets, expensive parking facilities, and other public expenditures. When needed alterations cannot be made, due to the cost of razing buildings, for instance, the chaos of traffic jams and parking nightmares must ensue.

Mr. Davis sees it coming — for the advance samples have been with us for some time — and he is making preparations to cope with the problem before Ontario communities are inundated with floods of their own traffic.

What the Ontario government contemplates is what provincial governments and local administrations across Canada will shortly have to face. Says Mr. Davis: "We now have before us a unique opportunity to move forward from pollution and bumper-to-bumper traffic jams . . . we must find less expensive ways to move people."

One of those ways — a means of keeping private automobiles off the streets — may be found in speedy, group pickup-taxi services, now being experimented with in Regina. Another, of course, will be mass transit services which will meet the needs of today, not only in regard to type of vehicle and fare cost, but in new methods of routing. Expressways and subways, it is said, have become so expensive to build that "few municipalities throughout the world can continue their construction", according to Mr. Davis.

Greater Victoria is in the borderland between currently acceptable traffic congestion and the mounting problem of the future. Already our summer downtown traffic conditions are becoming serious. The fact that we are very fortunate compared with many other cities does not mean that we can avoid planning for what lies ahead.

The recent talk of more pedestrian malls in the city centre could lead to one form of solution. But a Douglas Street mall, for instance, would have to be accompanied by some means of getting pedestrians to it, or greatly increased provision for parking on the perimeter of a designated downtown core.

Mr. Davis' entry into the field will be watched with interest by other Canadian communities. But they cannot wait for a decade to see how the Ontario efforts turn out. The problem should be on every provincial and city agenda today.

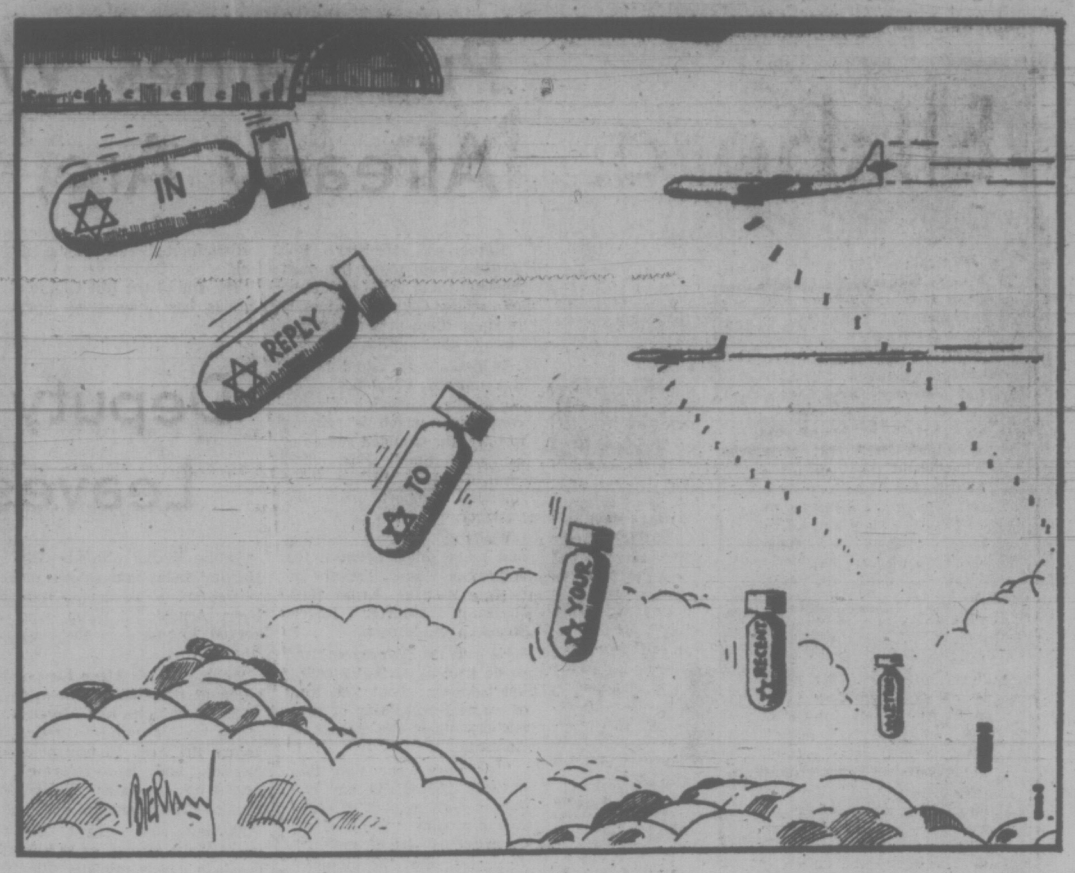

Return Mail

A Glow of Light Over the Castle

The annual meeting of the Castle Society will be held this Saturday and a preview of the reports confirms the belief that this organization is one of the most active and successful privately launched projects in the city.

It was formed 13 years ago for the "preservation and maintenance of Craigdarroch Castle" and it has survived the early years of financial starvation and public apathy to reach its present position as the custodian of one of the most popular tourist attractions and historical objects in the community. When the Society can take in $14,600 in casual donations dropped into a box at the door during the summer, it may be said to have made its point.

Floodlighting of the old Dunsmuir mansion was begun nearly ten years ago and has now become one of the landmarks of the city. Departure of the School Board offices to accommodation on the Lansdowne campus left the society free to work on the restoration and furnishings of the Castle. This has resulted in many improvements, particularly during the past year, when the upper floor has been opened and rescued from deterioration, and chandeliers and other period furnishings have been added throughout the building. The Victoria School of Music today has quarters in the Castle. There has been some direct financial support from the province, but much of the progress has been an up-hill struggle.

The results — and there is much still to be done — stand as an object lesson in persistence and devotion to a cause by private citizens. The community owes its gratitude to the members of the Castle Society who have worked to establish this valuable civic asset, and in particular to Mr. James K. Nesbitt, whose leadership of the organization and personal vision of what the Castle could become have provided a continuing inspiration.

Data Banks and Privacy

In the "fishbowl" society in which we live a great deal of information is being gathered which is unknown to the individual concerning whom it is being assembled and stored and which, besides, may be inaccurate. The enunciation of the right of privacy by Communications Minister Robert Stanbury is therefore a reassuring gesture in the direction of establishing a core of privacy which is impenetrable by information-gathering agencies including, presumably, governments.

This "privacy core" concept will be one of the principal concerns of the task force on information systems and privacy which has been engaged since April, 1971, and which will conclude its work before Christmas. In a Canadian-American seminar at the University of Windsor, Mr. Stanbury discussed the importance of putting the individual on the offensive against intruders on privacy.

Strengthening the ordinary man's case against electronic snooping deserves priority these days. Personal privacy must be protected amid the growth of data banks and the Janus-faced marvels of technology.

JAMES H. GRAY

Raising a Stink About a Smell

CALGARY — Turning to American consultants for advice has long been a favored habit of Albertans. When they want advice on how to build gas processing plants they go to California, which also supplies consultants on educational matters. New York provides consultations on financial matters. Last week a group of recalcitrant Calgarians turned to St. Paul, Minnesota, for advice on how to launch a campaign to disrupt civic government.

The Calgarians are denizens of a lower middle-class housing tract on the north eastern reaches of the city. For the better part of a year they have been engaged in a vigorous and noisy struggle to keep an "Agrimart" from being established up-wind from their community. The Agrimart, by definition, is to be an agricultural centre which will contain everything from indoor cattle receiving pens to a farm supply store and a farmers' market.

Stockyards

By another definition — that of protesting neighbors — it will be a stockyards. Such an establishment within nose-shot of a residential area offends their sense of fitness of things. So they have been fighting it in city hall, in various planning authorities and in the courts. But all to no avail.

The livestock co-operative association is going ahead with the project and so far has run the gamut of the permit-granting authorities. Because the location is ideal for its purposes, the co-op has stubbornly resisted all efforts to nudge it to a different location. In desperation the residents imported the Minnesota agitator to advise on the latest American disruptive techniques.

Curiously enough, the idea importers got little that is new for their money. Instead of marching on city hall, the American expert suggested they let their fingers do the walking around their telephone dials.

"Telephone the mayor," he suggested, "all of you. Do it in an organized fashion. Phone the city departments, phone the city council. Do it in such a way that the city hall telephone system is completely jammed and business is brought to a standstill."

As the Agrimart affair has long since moved out of city hall and into the courts and into the lap of the provincial government the advice of the American expert seemed lacking in relevance. He may not have known, perhaps, that Calgarians seeking to do business with their city hall seldom rely on telephones. After an hour spent vainly trying to locate someone who can both be reached by phone and can discuss the matter, they give up and forget the whole thing.

CALGARY
. . . a noisy struggle

Another suggestion from the expert was to flood the local hotels and motels with bogus reservations so that when the Stampede opens next year there will be a total absence of tourists. Other suggestions were to "put pressure on" the business leaders and to conduct a city-wide referendum to drum up support.

The expert has now returned to St. Paul to scout around for more ideas and will return with more advice later on. Meanwhile the city beyong the aromatic impact of the Agrimart reacts to the entire agitation with utter unconcern. Only the aldermen and members of the legislature with constituents in the area are paying any attention.

The Agrimart has the solid support of both the wheat farmers and the livestock industry. The co-op has four years been a prime factor in the marketing of livestock at the Calgary Stockyards. In pulling out of the stockyards and "going into business for itself" the co-op is breaking new ground in cattle marketing.

In recent months it has been conducting an experiment in shipping finished beef cattle to the Toronto market by air. The freight is of course more expensive, but the cattle emerge from the trip with little loss of weight or condition. Shrinkage has always been a dollar eater for western cattle raisers, as the animals must survive a week on the trains between Calgary and Toronto.

Handy Location

The chosen location is both handy to the Calgary airport and convenient for the cattlemen of eastern Canada for it will also be adjacent to the Trans-Canada Highway. Calgary for many years has not had a public market where fresh grown produce has been available. The co-op thinks that a farmers' market could be established in the new centre. In addition, incoming farmers could do their shopping in an up-to-date shopping centre located on the premises.

All this permeated by the stench of a stockyards? Yes, say the embattled residents. Not so, say the Agrimart sponsors. The cattle, during their short stay, will be housed in superclean surroundings which are air conditioned and regularly purified. The development boards, the courts and now most provincial authorities lean heavily toward the sponsors and are spurning even the threat of a U.S. type "people's power" blitz.

C. L. SULZBERGER

Changes in Europe's Balance

LONDON — There are widespread expectations of a readjustment of United States relations with West Europe and NATO during President Nixon's second term. His first term saw fruition of basic trends already discernible on the world horizon. These now require policy recognition.

Apart from the Vietnam wind-down, the new rapport with China and the successful conclusion of arms limitation and trade talks with Russia, the United States finds itself no longer the global giant of 20 years ago. Indeed, it cannot lead even the West alone as it once did.

Its share of global production has slipped from 50 to 30 per cent while its trade and financial reserves have steadily weakened vis-a-vis those of Japan and the growing European community. Meanwhile, the Soviet Union has achieved approximate military parity with America and may soon surpass it.

Reduced Influence

As a consequence, U.S. capacity to sway events has declined. The West, without quite saying so, has accepted the status quo of a divided Europe. And, after the forthcoming European security conference, it is obvious that a diminishing American conventional army will further reduce its forces over here.

All these occurrences make it imperative that Washington and its allies negotiate long-term working relationships for the years ahead, relationships based on the new realities. But this is a tricky operation.

During the postwar quarter century, the United States was immensely fortunate. It depended for its power on an overwhelming military superiority and a constantly expanding economy. Now both these special advantages have come to a predictable and almost simultaneous end.

Yet, as America deliberately braked its economy and began to prune its military establishment, the Soviet Union continued to build an impressive navy and conventional army, although agreeing to limit its nuclear-missile establishment.

Moscow, recognizing the diplomatic implication of these changes, has carefully avoided military confrontation with America (in Indochina and the Middle east) while legitimizing its ascendancy in Eastern Europe. Maintaining direct contact with Washington on all vital matters and achieving a sensational breakthrough in trade, it undoubtedly hopes to slowly isolate the United States from Western Europe as it has to some degree done in Asia.

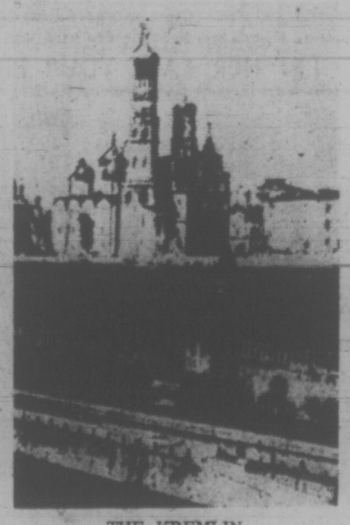

THE KREMLIN
. . . contact with Washington

This is a subtle procedure and two can play at the game. While the Western alliance adjusts, the United States has shown the world that Eastern alliances are unstable: witness the Sino-Soviet alliance, the pledges to Hanoi of both Moscow and Peking; and also the Soviet-Egyptian alliance.

It has become plain since the 1962 Cuba confrontation that thermo-nuclear weapons systems have rendered obsolete the old-fashioned type of pact. While great powers can still help smaller ones, they will not permit them to demand atomic support with its risk of consequent disaster.

What Washington must now conclude with its European allies is an understanding of this situation on a basis that doesn't threaten to dissolve NATO. The obvious fact that American troops, in Europe, will be reduced and that less rather than more automaticity of U.S. nuclear response must be anticipated, presents grave problems.

Western Europe may decide in the wake of the security conference, which will formally recognize the continent's ideological division, that it must negotiate its own reconciliation with Russia—at almost any price. There has long been an undercurrent of suspicion about bilateral dealings between Washington and Moscow.

European Nuclear Choice

Or Europe may decide to construct its own nuclear force based on the separate British and French arsenals. But this would be costly, might weaken contributions to NATO's conventional strength, and could be risky in terms of Soviet and American reactions.

What the United States and its allies must remember is that, in its essence, NATO is an idea and not a country. Its borders extend from the Pacific to Europe's heart, creating the kind of notion that Rome was, rather than a nation with fixed frontiers.

If these concepts are recognized and the transnational ideas already accepted by big business can be translated into new political relationships, there is no reason why that era of peace envisioned by Nixon should not begin.

There will never be absolute peace because ideological unanimity is as impossible as religious or economic unanimity. The earth has accustomed itself to the fact that this is an inflatingly dangerous planet.

What must be devised is a system — near to foolproof — for preventing strains from breaking the structure of peace while maintaining within that peace a balance disfavoring no one.

The New York Times News Service

LETTERS FROM OUR READERS

Testing, Testing

I cannot agree with school trustee Phillip Ney's statement (Times, November 17) that "there is a sharply increasing awareness amongst parents of the importance of education" — it sounds like a sales gimmick to me, leading up to some promotion or other.

Any reasonably intelligent person who has given any thought to the subject — and who hasn't in recent years? — has been aware of the importance of education and long before we were subjected to much of the peculiar theories promulgated by psychologists and psychiatrists over the past 25 years or so.

When are these experts going to realize that many of today's problems in society are the result of some of their dangerous theories? It seems to me that for every problem they solve, they create two more to take its place — so much so that we will soon all be their patients.

If we are going to conduct professional "personality evaluation tests" on potential teachers, we should start by conducting appropriate tests on those who advocate such tests to make sure they are competent in devising and administering appropriate tests. After all, who tests the psychologists and psychiatrists, or are they so perfect and sure of what they are doing as to be beyond criticism or fault?

How we ever managed to produce teachers, doctors, lawyers, statesmen etc. over the many generations without the expert advice of our modern scientists is quite beyond me. We made mistakes and are still making them, this time with professional help.

I think Dr. Ney should concentrate on applying his specialized knowledge to those unfortunate children requiring it, for surely they deserve special care and are all too frequently not getting it. He should not, however, assume that the great majority of students have problems requiring special treatment by the application of cold scientific testing, much of which is based on supposition. What is required is common sense, firm guidance, sincerity and a humanistic approach before we all become robots.

Now I suppose I'll be psychoanalyzed for daring to take issue with a professional. — "Observer"

Smoke Nuisance

Our family has just recently moved to Victoria from Toronto. We have found Victoria to be a pleasant place to settle down in — with one exception. I am writing in regard to pollution in our fair city.

I have noticed that almost all of our neighbors burn leaves and garbage in their backyards. They are contributing to pollution, not only pollution of Victoria, but pollution of the world.

One Sunday we went out for a drive and all we ran into was smoke. A thick pea soup; main ingredient — smoke. Another encounter with smoke screens was when I was coming home from school one day. At least four or more people were burning their leaves and I had to walk through the smoke or else take a three-mile detour. I started coughing and choking.

We have a habit of leaving the kitchen door open on hot days. But guess whose kitchen gets full of smoke if we fail to close the door?

Instead of burning leaves, ladies, did you know that they are a good fertilizer for your garden? Simply bury the leaves you would normally burn and let them rot away.

I keep seeing slogans "Keep B.C. beautiful" etc., etc., but people are neglecting the air. Help keep the air clean and help yourselves. — Kathy Pajos, a concerned student, age 15.

60 YEARS AGO

From the Times of November 23, 1912:

All Europe trembles on the abyss of war. Not in many years has the political atmosphere been so sultry and very little provocation would start a conflagation that might lay a continent in ruins. The storm centre as is generally known is the Balkans. The Allies, flushed with triumph over the Turk, expect territorial concessions. Servia's troops in the course of their campaign have occupied Albania on the Adriatic, and seem bent upon remaining there. This Austria will not permit for economic and national reasons. This trouble between Servia and Austria would be the immediate cause of a great European war.

VICTORIA TIMES, established 1884, is published every afternoon except Sunday by the Times Publishers, Limited, 2621 Douglas Street, Victoria, B.C. Second class mail registration No. 0625. All undelivered copies and notices of change of address to be sent to the above address. The Canadian Press is exclusively entitled to reprint the local news published herein.

Ellsberg: 'No Man Whom I Admire More'

By JAMES EAYRS

"In 1960, at the start of the campaign, slightly worried about Kennedy's credentials, a young Kennedy staff member had called one of the Defense intellectuals . . . Kennedy, she said needed a weapon. Everyone else had a weapon: Scoop Jackson had the Polaris, and Lyndon had Space, and Symington had the B-52. What could they get for a weapon for Kennedy? Well, said the young Defense intellectual, whose name was Daniel Ellsberg, "What about the infantryman?"

"Dan, it looks very good. The Vietcong are going to collapse within weeks. Not months but weeks . . ." Ellsberg went off to Vietnam, where for two years he became something of an authority on the failure of the Vietcong to collapse. Two years later, tired, depressed, and thoroughly pessimistic about the lost cause in Vietnam, he returned to Washington, where he found Rostow just as upbeat as ever.

"Dan", said Rostow, "it looks very good. The other side is near collapse. In my opinion, victory is very near." Ellsberg . . . turned away from Rostow, saying he just did not want to talk about it.

"No", said Rostow, "you don't understand. Victory is very near. I'll show you the charts. The charts are very good." "Walt", said Ellsberg, "I don't want to hear it. Victory is not near. Victory is very far away. I've just come back from Vietnam. I've been there for two years. I don't want to talk about it. I don't want to see any charts." "But, Dan, the charts are very good . . ." — David Halberstam, **The Best and the Brightest.**

Daniel Ellsberg, who is being prosecuted for espionage by the United States government for giving classified documents to the press and if convicted may spend the rest of his life in jail, could be described as the defence intellectual's defence intellectual.

He got into all the right subjects at all the right times. Like other strategists of total atomic war better known than himself before the affair of the Pentagon Papers — Klaus Knorr, Thomas Schelling, Albert Wohlstetter — he came to his position as a leading necromancer of nuclear doctrine through the study of economics.

Consequences

His A. B. honours thesis at Harvard in 1952 dealt with the problem of decision-making under conditions of uncertainty. His Ph.D. thesis — also done at Harvard — is called "Risk, Ambiguity and Decision": its opening words are the the following: "To act reasonably one must judge actions by their consequences. But what if their consequences are uncertain? One must still, no doubt, act reasonably: the problem is to decide what this may mean." There could not have been a better apprenticeship for a future manager of the Vietnam war.

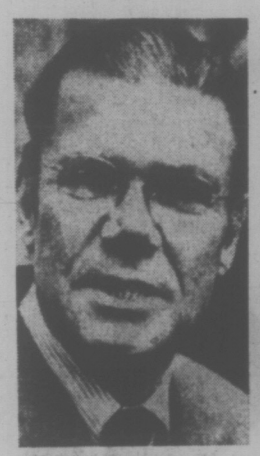

McNAMARA
. . . warned

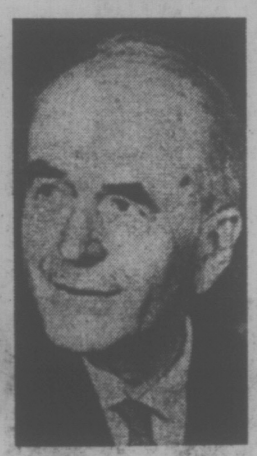

SPEER
. . . repented

In 1959, Daniel Ellsberg became a full-time member of the RAND Corporation, which had by then acquired a reputation as a think-tank in which reasonably disinterested and honorable research might be conducted despite its origins as an in-house organ of the U.S. Air Force. His studies and memoranda for RAND fastened upon the kinds of Strangelove scenarios soon to be taken up by novelists and film-makers — accidental war, fail-safe procedures, presidential command-and-control.

He did not during this period — the Kennedy and early Johnson years — pay much attention to Vietnam. He had gone to Saigon in 1961 on behalf of the Defense Department and — as he wrote a decade later — "what we heard then about the regime of President Ngo Dinh Diem seemed so unpromising a basis for any additional U.S. involvement that . . . I paid almost no further attention either to counterinsurgency or to Vietnam in the next few years." A pity — a tragedy — his presidents did not follow his example.

Ellsberg's Vietnam field experience was as a State Department representative on the staff of General Edward Lansdale, the United States' leading military authority on how to fight guerrilla wars. In June 1966, half-way through his two-year stint, he wrote an urgent letter of warning to U.S. Secretary of Defense Robert McNamara. The truth of the situation, Ellsberg told him, was simply not getting through to Washington. Officials on the spot were either too blind to see, or too craven to report, bad news. The war was not being won by the United States. The war was in stalemate.

By the end of his assignment in Saigon, Ellsberg had become convinced that not only was the war in stalemate, the war was virtually lost. "The prospect I saw was one of continued conflict, at increasing levels of violence, followed some day — probably later rather than sooner, and after more and more deaths, costs, destruction, and dissension at home—by U.S. withdrawal and NLF dominance."

He proposed to Secretary McNamara — who, his resignation not far off, had reached the same conclusion — that a study, based on all available documentation, be conducted to determine the roots of American involvement in Vietnam, the causes of its failure there, and — by implication—the prospects for extrication and the future. McNamara agreed to this proposal. So, under Ellsberg's direction, the study since known as the Pentagon Papers was begun.

When he began it, Ellsberg says, he knew that his country's war in South-east Asia had been a terrible mistake; he did not then realize that it was as well a terrible crime. His reading of the documents convinced him it was so.

"The war is, after all, a foreign aggression. Our aggression. Our role . . . is a 'crime against peace'. It persists as such: a wholly illegitimate unilateral intervention desperately unwanted by most of those of another nation and culture, designed to determine who should govern them, how they should live, and which of them should die."

Until this crucial juncture of his career — it was by now the fall of 1969, a third president had inherited the war — Ellsberg's mission had been to advise the men in power. He was seized by a sense of the futility of that mission.

Futility

"To read the continuous record of intelligence assessments and forecasts for Vietnam from 1949 on was finally to lose the delusion that informing the President better is the key to ending the war — or to fulfilling one's responsibilities as a citizen . . . Only if power were brought to bear upon the Executive branch from outside it . . . might the Executive preference for endless, escalating stalemate rather than 'failure' be overruled. 'Inside' consulting, as in the normal RAND manner, withheld from Congress and the public the facts and authoritative judgments needed for the self-confident exercise of such a power; and by that very silence it supported and participated in the structure of inordinate, unchallenged Executive power that led directly to its rigid, desperate, outlaw behavior."

And so Daniel Ellsberg decided to end that silence, to exercise his power from outside government, to place his study of American involvement in Vietnam in the public domain.

Daniel Ellsberg and wife, Patricia, confronted by newsmen.

Three factors led him to his decision. There was his insider's knowledge that the third president, Richard Nixon, so far from being about to end the war as he had promised, was about to escalate instead. There was his meetings, for the first time, with those of his countrymen who were prepared to go to jail rather than to fight in an unjust war. "I found them to be sober, intelligent, principled; they showed in fact, the dedication I had respected in many officials I had known in Vietnam, but they were acting on different premises, which I now shared. These personal acts of 'witness' gave me what reading alone could not." And there was his conscience.

He gave the Pentagon Papers to the Senate Foreign Relations Committee. That did not prove to be the same thing as giving them to the American people: 20 months passed between the Committee's acquisition and the New York Times' publication, 20 months during which "two more invasions had taken place; another million tons of bombs had fallen; nearly ten thousand more Americans had died, as well as hundreds of thousands of Indochinese. It had become painfully clear that much of Congress, too, was part of the problem."

'A Desert'

On May 23, 1971, in the knowledge that the Pentagon Papers would soon, at last, be published, Daniel Ellsberg gave a lecture — "preached" might be the better term — at the Community Church in Boston. He reminded his audience — his congregation, among whom, as it happened, were a number of survivors of Nazi Germany — of the career of Albert Speer, who ran the German war machine as Rusk and Rostow and McNamara and the smaller fry of which he had himself been one ran the American war machine.

Speer at least possessed the moral courage to repent. "There was one photograph," he had written in his memoirs, of a Jewish family going to its death, a husband with his wife and children being led to the gas chamber. I couldn't rid my mind of that photograph; I would see it in my cell at night. I see it still. I had made a desert of my life."

Ellsberg tells us that he began that speech composed, detached, that he was indeed imagining that out there in the congregation were the Speers of three administrations and the presidents they served. Then "I heard my own voice growing low and halting. I told my hearers, "I am finding this difficult to read'. After a moment, I went on, but I brought the talk to an end. I knew it was myself who was the listener, my eyes, my voice responding to these indictments."

The trial of Daniel Ellsberg begins in a few weeks. He is willing to be tried as a war criminal, but that is not the charge against him. There is no one in America whom I admire more.

What Writers Can Give

By ROBERTSON DAVIES

(Author of the new novel Manticore, Davies is Master of Massey College in Toronto. This is part of a speech last month to the Industrial Accountants of Ontario.)

I should like to think of myself as a writer in a country which demonstrably and undeniably had a serious concern with serious things, which saw itself from a world view and not from a parochial view, and which could distinguish between what things in life are serious and what things are merely solemn.

I should like to think of myself as a writer in a country where a writer is recognized as a man with a vocation and not merely as a man with a hobby.

I should like to think of myself as writing for fellow-countrymen in whose personal consciousness I might hope to form a part, however humble, and not simply as an entertainer whose value rises or falls by the estimation in which he is held by the New York Times Book Review or the Book-of-the-Month Club.

Are these desires of mine unrealistic? I read and reread what Aleksander Solzhenitsyn had written to the world and I realized that he and I were worlds apart. He, living in a country where to be a writer was as dangerous as to be a spy in the employ of a foreign power; I, living in a country where to be a writer is an innocuous, as laudable without being in the least significant, as being a manufacturer of yoghurt.

★ ★ ★

A few hundred quiet intellectuals do not make an awakened country; only an aware, alert, tirelessly curious middle class can do that, and it is greatly to be feared that in our country the middle class rarely stirs in its sleep. And yet to say that as a nation we sleep is not really accurate, for to sleep is often to dream, and Canada does not dream. Our condition is stuporous; dully contented and stuporous.

Did I say that Canada does not dream? That again is not quite true. Canada does dream, but it pays very little heed to its dreams.

The literature of a country is in many ways like the dreams of a man. Some dreams are so fleeting, or so trivial, or so obviously caused by a draught from the open window, or an unwise snack before going to bed, that we quickly put them aside. Similarly some books are so inconsiderable, or so obviously touched off by some trivial circumstance, that we quickly tire of them.

But there are other dreams which cannot be attributed to external causes, and which are so vivid in their purposeful statement that we puzzle over them, and remember them for years afterward. Sometimes, if we are persistent, they yield up a secret; they tell us something about ourselves that we are well advised to heed, and grateful to learn.

So it is with books. There are even dreams which, without being themselves prophecies, contain the form of something that is yet to come. The writers of such books are not prophets, except in the sense that they are sensitive to national attitudes and generally accepted points of view in a way that most men are not. They can, as the saying goes, see through a brick wall. The reason is simple; the wall has long since ceased to exist, but it is the writer, rather than some other man, who notices when it came down.

I hope you will not think me immodest if I offer an example that concerns myself. For many years the question occurred to me at intervals: what would Canada do with a saint, if such a strange creature were to appear within our borders? I thought Canada would reject the saint because Canada has no use for saints, because saints hold unusual opinions, and worst of all, saints do not pay.

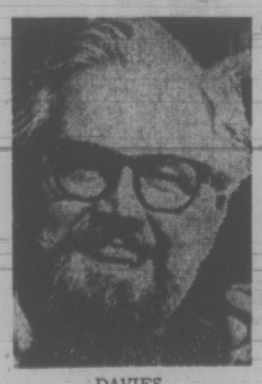

DAVIES
. . . 'innocuous'

So in 1970 I wrote a book, called Fifth Business, in which that theme played a part. Several people suggested to me that I misjudged Canada in supposing that it would not know a saint when it saw one. But only last summer it was drawn forcibly to the attention of the people of Canada that they had possessed one man, Dr. Norman Bethune, who was certainly considered a great humanitarian, of viturally saint-like stature, in Red China. Canada had pretty well succeeded in ignoring Dr. Bethune, who certainly held unusual opinions.

★ ★ ★

But all of a sudden Dr. Bethune began to pay; he was the strongest sympathetic link between Canada and a country with which Canada hoped to do some profitable business. And as soon as Dr. Bethune began to pay, political figures hastened to the scene of his birth, a memorial plaque was unveiled there, and Canada was assured from several sources of undoubted respectability that Dr. Norman Bethune had been a Great Canadian, and that we had at last overcome our natural modesty about saying so.

I said that I would talk on the theme: What Does Canada Expect from Her Writers? The question is easily answered: Canada expects nothing from her writers. Let us re-phrase the question to read: What May Canada Expect From Her Writers?

Canada may reasonably expect what other countries expect and get from a national literature. First, a sense of national character.

We have our own concerns, our own secrets, and our own dreams. Sometimes these dreams are restless, disquieting and fearsome; sometimes they are foreshadowings of what is yet to be; sometimes they are assurances of personal conquests and new heights seized and held. It is upon these deeply personal things that our national character rests.

★ ★ ★

Second, we may expect from our writers that vigilance on behalf of intellectual freedom and moral vigor which Solzhenitsyn has shown heroically and in isolation where those qualities are endangered.

Lastly, we may expect from our writers a true depiction of what our life in Canada is. And of course I speak of the essence of that life, not its externals. That life cannot be described in terms of the problems of other countries, for even when we share those problems, they appear in our country as Canadian matters. Nor can our national life be described without saying some things that will distress tender-minded people who shrink from what is disagreeable.

Canada haa a literature now, and some part of it may well be objects of national pride. In the future, we may, if Canada asks for it, expect from our writers works of the kind of which Sozhenitsyn speaks. They are, he says, works of pungence and luminosity, with completely irrefutable power to convince, works which cause the reader to be visited, dimly, briefly, by revelations such as cannot be produced by rational thinking.

Works like the looking glass in the fairy tale, he says; you look into it and you see not yourself but, for one second, the Inaccessible, whither no man can ride, no man can fly. Ah, yes, but to have glimpsed the Inaccessible is, however imperfectly, to have gained access to it. Once we have found the mirror, we can return to it again and again.

And that, ladies and gentlemen, is what your writers can give you, if you want it, and let them know that you want it. But that decision rests not with the writers, but with you. And before you can ask us for what we have, it is first necessary to understand what we are.

Jordans

Superb Fashion Leader Carpet now featured at spectacular savings

ANNUAL SALE OF FINE BROADLOOMS

Cheap carpet at a cheap price is not good value! The smart shopper will buy the best quality at the lowest possible price — and deal with someone she can trust. Jordans reputation has been built on 43 years of quality and value — service and integrity.

Enjoy These Outstanding Bargains Now! – No Down Payment, Convenient Terms

Beguine
100% all-wool, lush plain velvet — most elegant of all.
Sale 11.95 Sq. Yd.

Saxony Plush Nylon
Lush, deep, plain and shimmering nylon—12 glorious colors
Sale 17.95 Sq. Yd.

Cabled Nylon
Very thick, heavy yarns, tufted in unique new texture. Beautiful color selection.
Sale 13.95 Sq. Yd.

Sundance
Luxury nylon twist with shimmering, high gloss yarn tightly twisted and heat-set.
Sale 11.49 Sq. Yd.

Saxony Tweed Nylon
Delicate color blended into high-gloss yarns.
Sale 15.95 Sq. Yd.

Escapade
The more subdued, "civilized" nylon shag—most durable and practical — in a gala color selection.
Sale 11.49 Sq. Yd.

OPEN THURSDAY AND FRIDAY UNTIL 9 P.M.

Jordans

1200 Broad at View Street 385-6746

3110 Shelbourne, Hillside Shopping Centre 383-9515

Up-Island Residents: Call Collect to D. Griff, Nanaimo, 753-4222

Medical Records Could Become Public Data

MONTREAL (CP) — Patients will risk seeing their lives "displayed in front of an ever-increasing number of people" if Quebec passes the proposed Public Health Protection Act, the Quebec College of Physicians and Surgeons charged Wednesday.

The bill, currently in second reading in the legislature, requires doctors to report to the government the names and adresses of all patients who have certain diseases.

The law will also make certain treatments and vaccinations compulsory for patients who have diseases listed by the government.

The government has not yet listed the diseases.

Putting medical problems such as heart disease, epilepsy, diabetes and alcoholism on public record would have "serious implications" for citizens seeking employment, credit cards, or insurance, Dr. Yves Leboeuf, college spokesman, said at a news conference.

The college wants the power to draw up the list of diseases. And to ensure confidentiality and protect professional secrecy, they also want a specific person—a physician named by law and bound to secrecy—to receive the data given out by doctors.

The doctors said certain contagious diseases such as venereal disease and tuberculosis must be reported to ensure public health safety but statistical data on the incidence and distribution of these diseases to allow better health care planning can be obtained through the health insurance board.

"Statistics can be gathered this way but it is not necessary to report names and addresses," Dr. Leboeuf said.

New Role Eyed For Fisheries

HALIFAX (CP) — Federal Environment Minister Jack Davis said Wednesday his department will continue to include both the fisheries and environment functions in the next Parliament.

"You won't see a new department of fisheries," he said.

"But you will see a new fisheries service within Environment Canada."

He explained that the Fisheries Act is highly important, but is effective only if the quality of the environment is protected to maintain the fish yield.

"I'm convinced that fisheries will get more money when it's within a big department that when it was a small department on its own," he said.

The environment minister described the agreement last June by the International Commission on the North Atlantic Fisheries to place quotas on the amount of fish each of the 14 member nations can harvest in international waters off Canada's East Coast.

He said that Canada has roughly 60 per cent of the total quota, which applies for several species, including cod.

U.S. MARKS HOLIDAY

NEW YORK (AP) — The U.S. celebrates Thanksgiving Day today.

Various stock exchanges, commodities markets, banks and most businesses are closed for the holiday.

UC Seeks Permanent Noose End

TORONTO (CP — The United Church of Canada has asked that Parliament permanently abolish capital punishment.

The plea is made in the current issue of the United Church Observer in a statement signed by the moderator, Rev. N. Bruce McLeod, Rev. George M. Morrison, secretary of the church's general council, and three editors of the magazine.

The statemenent says that capital punishment is neither a deterrent to criminals nor a protection for society.

It says that more than two-thirds of murders occur during impulsive rage, in quarrels with close associates and only an insignificant number are premedidated.

Proponents of capital punishment are motivated by revenge, the statement says, and "revenge should not be a motive."

"Reformation is supposed to be the objective of punishment. Hanging a man will not reform him," the Observer says.

"The church asks that when the present temporary suspension of capital punishment bill expires Dec. 29 abolition be made permanent."

U.S. Wins On Grain Shipping

WASHINGTON (WP) — The United States and the Soviet Union reached agreement Wednesday on a complicated rate formula that will permit U.S. vessels to start carrying some of the 17 million tons of grain purchased by Moscow.

The rates were negotiated by Robert Blackwell, assistant secretary of commerce for maritime affairs, and Nikolai Zuev, president of the Soviet ship chartering organization Sovfacht.

During the next two months, U.S. flag ships will receive between $10.34 and $9.90 a ton.

The rates represent a concession by the Russians to U.S. demands to pay a premium for shipping grain purchased at bargain prices.

The Russians had entered the negotiations seeking a rate of $7.50 a ton.

COURAGE TEST IN REAL LIFE

PALMDALE, Calif. (AP) — Patricia Edgar took a "courage test." Her score was perfect.

A courage test is supposed to reveal the type of person you are.

One of the favorite questions is: "If you saw an auto about to strike someone else, what would you do: Scream a warning? Wave to the driver? Push the imperiled person out of the way—even at the risk of your own life?"

Mrs. Edgar, 34, a school crossing guard, took the test in real life Wednesday. She had only a split second to record her answer.

Police said Mrs. Edgar was escorting David Hoffmeyer, 12, across the street when a car suddenly came careening around a corner.

If she jumped the boy would be hit.

If she jumped and tried to pull him out of the way, both of them would be hit.

If she pushed —

Her arm flew up, witnesses told police later, pushing the boy out of the way. The car missed him by inches.

Mrs. Edgar was killed.

Police said Patrice Lynn Webb, 18, of East Palmdale was booked for investigation of manslaughter.

HAIDA BACK IN SWIM

Haida, the killer whale at Oak Bay Marina's Sealand is back on regular meals and performing for the public again.

He went into a nine-day fast after his mate, the albino Chimo died Nov. 2 from the hereditary chediak-higashi syndrome which resulted in her being unable to fight an infection she contacted.

Sealand officials believe that, along with the same infection, Haida also suffered from a case of the blues.

Both appear to be cured after a session of round-the clock care which included daily serenades from well-known jazz flutist Paul Horn.

HONDA
OVERSTOCKED
Discounts
PEARSONS
WORLD of PLEASURE

LO-COST AUTOMATIC TRANSMISSIONS
17 POINT FREE DIAGNOSIS
see LO-COST
1901 GOVERNMENT AT CHATHAM
388-4248

more for your money 8%
On Guaranteed Investment Certificates!
1306 Douglas St.
383-4141
Register now for tax savings
Member Canada Deposit Insurance Corporation
CITY TRUST

Tilden rents Avis.

Recently, Mr. Bob Tilden of Prince Albert, Saskatchewan rented an Avis car while visiting Ontario. Read what he thinks about his experience.

"The new Avis no-mileage-charge rates are just great. Because you can drive as far as you like for a flat daily rate, you can actually save money. I found out that I could afford to keep the car longer and cover more territory."

P.S. from Avis. Not all the Tildens in Canada rent Avis, but we hope you will!

Car	Daily rate*	
Dodge Colt, etc.	$12	No mileage charge.
Valiant, Duster, etc.	$13	No mileage charge.
Satellite, Coronet, etc.	$14	No mileage charge.
Fury III, Polara Custom, etc.	$15	No mileage charge.

*You pay for gas. Discounts no longer apply.
The above rates apply in major cities across Canada. Rates vary in smaller cities.

We try harder.

Avis rents all makes of fine cars, features Plymouth and Dodge.

'Phone now...we're open 7 days a week to serve you. 386-8468

Yepes Has Dedication To Spirit of His Music

By AUDREY JOHNSON
Times Staff

Cheers and a standing ovation from a capacity audience at McPherson Playhouse Wednesday will be one of the memories Spanish guitarist Narciso Yepes will take away from Victoria.

Yepes concludes a week-long visit by performing with Victoria Symphony Orchestra at Campbell River on Friday.

And what will Victorians remember of him?

A small, unostentatious man, bent lovingly over his instrument, plucking and stroking from its strings an incredible range of tonal color, nimble passage work and sparkling ornamentation.

Yepes, the complete master of the 10-string instrument he created—the unsurpassed virtuoso who is also an artist wholly dedicated to the essential spirit of the music he plays.

Steeped in the musical traditions of Spain, he plays a Malaguena by Albeniz, a Granados Villanesca or compositions of the contemporary Asencio and Balada with the poetic fervor, the sultry nuance that is the particular property of the musical utterance of Hispana.

Much of this music has, in fact, been dedicated to Yepes by the composers.

But Yepes is by no means isolated in his native clime as those who had heard him perform with the symphony earlier in the week already knew.

He reaches back to the baroque and the renaissance of his own and other lands and under his supple hands we hear the cool, crisp articulation, the delicate charm and grace of a Bach suite of dances or a stately pavane from the 16th century.

Yepes has few peers in his ability to achieve flowing legato phrases; in the range of dynamics he commands and in the interpretive powers that allow him to invoke images while presenting in perfect detail the music's individual style.

Harmony Returns With Fire Pact

Signing of an agreement between Sidney and North Saanich next Monday will mark the amicable conclusion to a lengthy fight which severed joint fire protection arrangements 18 months ago.

Sidney fire department began independent operations because agreement on a contract by one fire department to serve two municipalities could not be reached.

The new document calls for payment by Sidney to North Saanich of more than $40,000 for equipment and land at Sidney fire hall. Values were set by an independent appraiser and the sum will be partly payable through provision of fire protection service to some North Saanich areas.

Ald. George Aylard, fire committee chairman for North Saanich, explained that this contract will "tidy up the situation, and give Sidney title to all fire department assets located in the town."

North Saanich volunteer fire department will assume responsibility for fire protection in the area west of West Saanich Road, including Ardmore, in addition to the area north of Mills Road which they now cover. The change will take place Jan. 1.

Murder Charged

VANCOUVER (CP) — Bail was set at $5,000 each for Gursen Sandhu, 32, and Amarjit Sandhu, 23, in B.C. Supreme Court Wednesday pending a provincial court hearing Jan. 11 on non-capital murder charges against them in the death of Joginder Singh Athwal, 22, after a street fight here Oct. 14.

HAITIAN BLOOD TAP TURNED OFF

PORT-AU-PRINCE, Haiti (UPI) — The Haitian government Wednesday cancelled a contract made by Luckner Cambronne, former minister of defence and interior, with a U.S. company to sell Haitian blood in the United States.

President-for-life Jean-Claude Duvalier announced the closing of the Hemo Caribbean Clinic, which had been established a few months ago by an American named Joseph Gorenstein, in a contract with Cambronne's interior ministry, according to diplomatic sources here.

Cambronne, considered the strong man of the Haitian government until he was stripped of his two ministries a week ago, sought asylum in the Colombian embassy, with his wife and three children. The Colombian embassy has no telephone and attempts to contact Cambronne have been fruitless.

Diplomatic sources said the Haitian government has been trying to persuade Cambronne to leave the embassy, assuring him that he is not charged with any crime and is in no danger.

Cambronne's house in Port-Au-Prince has been under guard by troops since he and his family left. There has been no word on the fate of his businesses, said to be worth several million dollars.

Cambronne's two cabinet posts had given him control of both the police and the army.

The announcement of the closing of the clinic says the U.S. operator had not met the terms of the agreement. The clinic was established to collect blood plasma from Haitians for sale in the United States.

Hospital District Pays For Land Purchase Plan

In a two-minute meeting Wednesday the Capital Regional Hospital Board disposed of a $10,000 planning bill which has produced debate for almost three years.

Sole item of business before the board was a recommendation from its executive committee that the claim of Victoria General Hospital for planning funds totalling $9,975.14 be approved for payment.

Directors approved the recommendation without comment.

The bill was for a feasibility study, undertaken in 1969 by the hospital, to determine whether the adjacent St. Ann's Academy site would be suitable for hospital expansion.

At that time, purchase of the entire academy property to develop a larger hospital was under consideration. Subsequently, after a debate which lasted about two years, a portion of the property was bought by the regional hospital board and later leased by the province to the hospital.

The bill for the feasibility study brought to light a policy of the provincial government at that time which led to the delay in payment.

The regional board anticipated the province would pay its traditional 60 per cent share.

But it learned that the province would not share the cost of feasibility studies which did not lead to a construction project.

While the hospital billed the regional hospital board for the study, arguing it had been given regional approval to go ahead with it, the regional board delayed until Wednesday accepting responsibility for the total bill.

9-Month Term Set

A nine-month prison sentence was ordered by Judge M. L. T. Drake Friday for a 24-year-old man convicted Nov. 16 of possession of heroin.

A jury of eight men and four women deliberated for an hour before reaching a verdict for Stanley Arthur Kellett, of 43 Gorge Rd. East, after a one-day trial.

Testimony showed that three members of the Victoria drug squad followed Kellett to his home last June.

He was stopped in his garage and a struggle occurred.

Woodward's

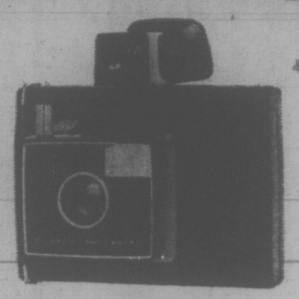

Put a Good time camera in your Christmas

New low cost Polaroid instant picture camera

- black and white pictures in seconds
- built-in flash
- no focusing
- freezes action
- great close-ups
- instant loading

Price 12.88

Come In and Meet The Polaroid Girl

Friday, 7-9 — Saturday, 1-5 p.m.

Woodward's Mayfair Phone 386-3322; Cobble Hill, Duncan, Ganges, Gulf Islands, Jordan River, Port Renfrew Zenith 6544 (Toll Free).
Store Hours: 9:30 a.m. to 6:00 p.m. Evening Shopping Thursdays and Fridays 'til 9:00 p.m. Open Mondays.

Woodward's

...YOURS FOR A MERRY CHRISTMAS

You'll See "CRYSTAL CLEARer"
With one of these two great buys

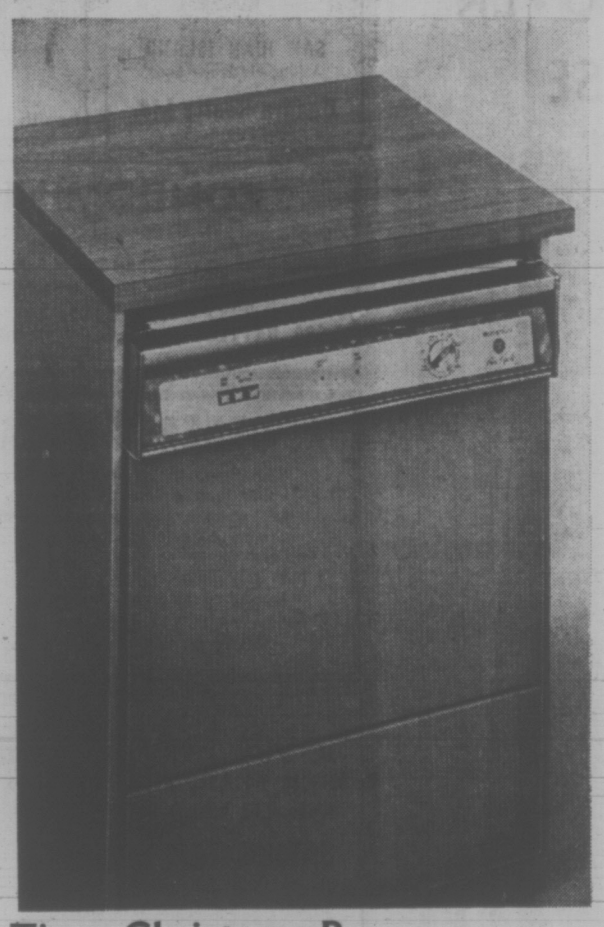

Tie a Christmas Bow on this WESTINGHOUSE!

Now mister! You won't even have to dry the dishes, not if you give her this work-saver! It washes and dries dishes to a sparkle the easy, efficient way! ● Built-in front-loading model ● 5 cycles, 3 push button operation ● Efficient jet swirl, 2-level wash, sanitizer ● Exclusive Westinghouse drying system ● 15-place setting capacity. Price 289.95

WESTINGHOUSE 'Jet Swirl' Portable Dishwasher!

A great way of putting an end to her dish-washing chores . . . starting at Christmas! Westinghouse portable loaded with features she'll appreciate ● Top loading model with 5 cycles, 3 pushbutton controls ● Jet swirl, 2-level washing action. ● Rinse hold cycle ● 800 watt element to assure thoroughly sanitized action. ● Lift-out top and bottom rack ● Self-cleaning filter that constantly filters out food particles. On casters for easy moving. Price 289.95

Color 10.00 extra

Westinghouse Convertible Dishwasher!

Use it as a portable now and build it in later! Place setting capacity for 15. 5 cycles and 3 push-button controls. Double wash and 3 rinses. 80-watt heating element has super-hot 145° wash and rinse water for sanitary dishes. Self-cleaning filter constantly filters out food particles and never re-deposits on the dishes. Breeze-through convection drying soaks up every last bead of moisture so china and glasses come out sparkling. This excellent model has convenient maple top work surface. Price 329.95

Woodward's Major Appliances, Second Floor

Woodward's Mayfair, Phone 386-3322; Cobble Hill, Duncan, Ganges, Gulf Islands, Jordan River, Port Renfrew, Zenith 6544 (Toll Free). Store hours: 9:30 a.m. to 6 p.m. Evening shopping Thursdays and Fridays 'til 9 p.m. Open Mondays.

Woodward's

GARDEN CENTRE

Selling Outdoors By the Parcel Pick-Up

SALE OF Woodward's FARM-TO-FAMILY EXPRESS

Continues through November 25th in the Produce Dept.

B.C. GROWN GRADE CANADA FANCY
Apples BY THE DOZEN
Newtown, Red Rome, McIntosh, Golden Delicious, Red Delicious, Spartan. 59c

B.C. GROWN GRADE CANADA EXTRA FANCY
Large Apples
Newtown, Red Rome, McIntosh, Golden Delicious, Red Delicious, Spartan. 6 for 65c

B.C. GROWN GRADE CANADA FANCY
Apples
Newtown, McIntosh, Red Delicious, Spartan. 4-lb. cello bag. 65c

Prices Effective 'til Nov. 25 Personal Shopping Only. We Reserve the Right to Limit Quantities

Woodward's Mayfair Phone 386-3322, Cobble Hill, Duncan, Ganges, Gulf Islands, Jordan River, Port Renfrew, Zenith 6544 (Toll Free). Store Hours: 9:30 a.m. to 6 p.m. Evening Shopping Thursdays and Fridays 'til 9 p.m. Open Mondays.

TORONTO MARKET TRADING

INDUSTRIALS

Distributed by CP
Toronto Stock Exchange—Nov. 23

Quotations in cents unless marked $. z—Odd lot, xd—Ex-dividend, xr—Ex-rights, xw—Ex-warrants. Net change is from previous board-lot closing sale.

Stock	Sales	High	Low	1:40 p.m.	Net Ch'ge
A—B					
Abitibi	7090	$9⅞	9¾	9⅞	
Acklands	925	$13⅜	13¼	13¼	
Acklnd 2p	z25	$14	14	14	
Acres Ltd	1341	$17¾	17⅜	17⅜	
Acres A pr	106	$45½	45½	45½	
Acres wt	306	440	440	440	
A.G.F.M	700	$6	5⅞	6	+ ⅛
Agra Ind	2850	$15	14¾	14¾	— ¼
Ahed M	100	420	420	420	+ 5
Alt Gas	15812	$16⅝	16¼	16½	
Alta Nat	200	520	20	20	
Alcan	3123	$21⅝	21½	21⅝	
Alcan pr	z25	$24½	24½	24½	
Algo Cent	1430	$11⅜	11¼	11⅜	+ ¼
Algoma St	3187	$12⅜	12⅛	12¼	+ ⅛
Algoma pr	576	475	475	475	+ 25
A Build	10220	$9⅜	9	9¼	+
Alpa Ind	2920	$12¼	12	12⅛	— ⅛
Andres W	1905	$39½	39	39⅛	+ ⅛
Anglo-cn	3900	57	6⅞	7	— ⅛
Ang CT 315	150	$39½	39¼	39¼	— ½
Aquitaine	1300	$26	26	26	— ¼
Argus	300	$17⅝	17⅝	17⅝	+ ⅛
Args 250 p	z20	$33¼	33¼	33¼	
Argus B pr	z14	$35	34½	35	
Argus C pr	2200	$12½	12⅜	12½	— ¼
Asbestos	1100	$18	17¾	18	— ¼
Ashland C	75	$12¾	12½	12½	— ⅛
Ashland pr	100	$30	30	30	+ ½
Atco Ind	400	$12¾	12¾	12¾	
Atl Sugar	1000	$5¾	5¾	5¾	
Atl Sug A	z50	$15	15	15	
Auto El	560	$8½	8⅜	8½	+ ⅛
Auto Hard	200	$11	11	11	
Bad Boy	400	$17¼	17⅛	17¼	+ ¼
B kMit	21558	$21	20⅞	20⅞	— ⅛
Bank N S	7603	$40¾	40	40	— ¼
Barber Ell	z20	24	24	24	
Baton B	2200	$11⅞	11¾	11⅞	
Beavr Eng	700	$7¼	7	7	— ⅛
Becker B p	z30	$9½	9½	9½	
Bell Canad	8293	$44¾	44	44½	
Bell A pr	55	$49½	49½	49½	+ ½
Bell B pr	935	$50½	50	50	— ⅜
Biltmore	z48	450	450	450	
Black P	400	$7½	7¼	7¼	— ½
Block B	10300	265	255	25	+ 5
Bombrdr	200	57	7	7	
Bovis Cor	11800	205	205	205	
Bow Valy	2900	$38¾	38	38¾	+ ¼
BP Can	2686	$17⅜	17¼	17¼	
BP Can A	25	$69½	69½	69½	+1½
Bralor Res	400	200	200	200	—10
Bramalea	1700	395	385	390	+ 5
Brascan	1552	$19¾	19⅜	19¾	— ⅛
Brdg Tank	500	$5¾	5¾	5¾	— ⅜
Bright	100	$23	23	23	
Brinco	3210	$5⅝	5½	5⅝	
BC Forest	310	$21	21	21	+ ½
BC Pack B	25	$31¼	31¼	31¼	
B CPhone	z10	58	58	58	
BCPh 4¼ p	50	60	60	60	— ½
BCPh 5¾ p	z10	74	74	74	
BCPh 4.84	285	$15⅜	15¼	15¼	
BCP 7.04 p	100	23	23	23	
Budd Auto	1500	$14⅞	14½	14⅞	+ ⅜
Burns Fds	2000	$19	19	19	
Bushnell	400	$8¼	8¼	8¼	
C—E					
Cad Dev	1400	$10½	10⅜	10⅜	— ⅛
Cad Dev b p	z55	$22	21¾	22	
CAE Ind	800	$9¾	9⅝	9¾	+ ¼
Calgary P	225	$27¾	27¼	27¼	— ⅜
Calvrt Dis	200	220	220	220	
Campeau	1990	$6⅞	6⅞	6⅞	
CD Sugar	125	$25	24½	24½	— ½
Can Cem L	5400	$53¾	53½	53¾	
Can Malt	75	$31½	31¼	31¼	— ⅜
C Packrs	300	$22¼	22	22	— ¼
Can Perm	800	$22¾	22½	22¾	+ ½
Cdn Brew	8655	$5¼	5	5¼	+ ⅛
C Brew Ap	125	$27⅛	27	27⅛	+ ⅛
C Brew Bp	60	$33	33	33	+ ¾
C Cabless	1195	$20⅜	19⅞	20½	+ ½
C Cable w	808	640	600	640	+40
Cdn Can A	200	$7⅜	7⅜	7⅜	+ ⅛
CC Man A	400	$20½	20½	20½	+ ½
C Curtis	1100	78	75	75	— 3
Cdn Equty	250	$11⅜	11⅜	11⅜	— ⅛
CGE pr	114	$30¾	30¾	30¾	+ ¾
C Gidle	14015	$9¼	8⅞	9	+ ⅛
C Hydr	4700	$11⅛	11	11⅛	+ ⅛
C Im B	10174	$29⅜	29	29⅜	+ ⅜
C Ind Gas	732	$10⅜	10¼	10¼	
CIL	600	$16⅛	1	16⅛	
C Intrurb p	100	$9¼	9¼	9¼	
C Manoir	2300	440	425	440	+10
C Marconi	4200	$5¼	5⅛	5¼	+ ⅛
C Occidental	800	$11	11	11	
C Pipve pr	1620	$24½	24⅜	24½	
CP Inve w	4310	265	255	265	+ 5
CP Ltd	26425	$15	14⅞	15	+ ⅛
CPL A p	200	511	11	11	+ ½
Cdn Tire	200	560	559¾	60	+ 1
Cdn Tire A	3903	58	57⅞	57⅞	— ⅛
C Utilities	380	$14	14	14	
CUtil 6 pr	50	$81⅝	81⅝	81⅝	— ⅜
Canron	6150	$24½	23½	24½	+ ⅞
Cara	2825	$8½	8¼	8½	+ ¼
Carma D	600	$7½	7⅛	7½	
Cassidy L	200	$6¾	6¾	6¾	— ⅛
CC Yachts	300	445	440	445	+15
Celanese	900	330	330	330	
Cil Fund A	600	$8¾	8¾	8¾	+ ½
CFCN	500	$10⅜	10⅜	10⅜	
Chat-Gal	25	527	27	27	— ⅜
Chrysler	1281	$39⅜	39¼	39¼	— ⅜
CHUM B	100	$11¾	11¾	11¾	— ¼
City Sav T	960	$11¼	11¼	11¼	— ¼
Columbi p	1730	140	135	135	— 5
Cominco	5895	$24¼	23¾	24	— ¼
C Holiday I	495	$12½	12½	12½	— ⅛
Compro	2500	435	425	430	— 5
Compr Ap	z15	$12	11¾	11¾	
Computel	427	$12⅝	12½	12⅝	+ ⅜
Comtech	1700	410	390	400	+10
Conduits	100	320	320	320	—35
Conn Chm	1600	57	7	7	+ ¼
Con Bath	510	$16	15⅞	15⅞	— ⅛
Con Bath p	400	$19	19	19	
Con Bath w	25	53	53	53	
C Bath 68 w	100	595	595	595	—10
Con Bldg	600	235	230	230	—10
Con Textle	200	425	425	425	+10
Con Distr b	555	$32	31½	31⅝	— ⅜
C Gas	18476	$17⅛	16¾	16¾	— ⅛
Con Glass	2000	$13¼	13¼	13¼	— ¼
Contr F	17000	305	290	300	+10
Cooper C	125	$16½	16½	16½	— ¼
Corby vt	z50	$21¼	21¼	21¼	
Cornat Ind	200	225	225	225	
Costain R	2900	58	7⅞	7⅞	
Costin R w	350	320	310	310	—20
Crain R L	215	$13¾	13⅝	13⅝	+ ⅜
Crwn Lote	70	$52	52	52	+1¼
Crush Intl	3970	$16⅜	16¼	16¼	
Cpgnus A	200	$6¼	6¼	6¼	+ ¼
Dawson D	1100	$6⅝	6½	6½	— ⅛
Delta Ban	300	$6½	6½	6½	— ⅛
Distl Seag	5865	$39½	38¾	38¾	— ¾
Doman I	z50	$14	14	14	
Dome Pete	725	$39¾	39¾	39¾	— ¼
D Citrus	200	$11⅞	11⅞	11⅞	
Dofasco	4300	$27¾	27⅜	27⅜	— ⅛
Dofasco p	40	$71	71	71	
Dom Glass	100	$13	13	13	— ¼
Dom Lime	100	$8½	8½	8½	
Dom Store	400	$15¾	15½	15¾	
Domtar	1895	$17	16⅞	16⅞	— ⅛
D Textile	425	$9⅞	9¾	9¾	— ⅛
Donlee M	100	$6¼	6¼	6¼	— ¼
Douglas L	2700	325	325	325	
DRG Ltd	400	$8⅜	8⅜	8⅜	— ⅛
Du Pont	546	$30	30	30	+ ⅛
Dustbane	600	$6⅞	6⅞	6⅞	— ⅛
Dylex Ltd	z148	$20½	20	20	
Dylex LA	6169	$20¼	19⅞	20	+ ⅜
E-L Fin	600	511	10¾	10¾	— ¼
E-L Fin p	100	$12½	12½	12½	+ ¾
E-L Fin w	100	410	410	410	+20
Electro Itd	7400	$19⅛	18	19⅛	+1¼
F—I					
Falcon C	672	$11½	11⅜	11⅜	— ⅛
Frobex	2022	33½	33½	33½	— ½
Gnt Mascf	2582	550	540	545	— 5
Giant Yk	206	650	650	650	—10
Gibraltar	1300	750	735	750	+ 5
Goldray	900	41	41	41	
Granduc	100	300	300	300	
Granisle	200	620	620	620	
Headway	4250	2½	2½	2½	— ½
Highmont	2100	107	100	101	— 4
Hollinger	3645	$41	40¾	41	— ¼
Huds Bay	850	$19⅝	19½	19⅝	— ⅛
Int Mogul	1575	$12	11¾	12	+ ¼
Int Obaska	1500	30	30	30	
Iron Bay T	350	360	360	360	
Iso	62800	310	275	310	—20
Joliet	2500	23	22	23	
Jorex Ltd	1000	115	115	115	— 4
Joutel	2000	39	38	39	+ 1
K—N					
Kam Kotia	500	42	42	42	+ 3
Emco	250	490	490	490	—10
Erie D A	100	6	6	6	— ½
Exquisite	326	350	350	350	
F—J					
Fairview	1800	$14¾	14½	14½	
Falcon	1270	$56¾	56¼	56¾	+ ¾
Fed Grain	1125	$9⅛	9⅛	9⅛	
Fields S	1100	$18	17¾	18	+ ¾
Finning T	2100	$14	13⅞	13⅞	— ⅛
F City Fin	1100	$16	16	16	
Fleet Mfg	220	160	160	160	— 5
Foodex S	1445	$30½	30½	30½	
Ford Cnda	220	$102	100½	102	— 2
F Sea	15150	$9¾	9¼	9¾	
F Sea A pr	400	$12½	12½	12½	
F Season w	100	550	550	550	
Fraser	100	$16	16	16	
Gaz Metr	334	480	480	480	
Gaz S 40 p	25	$68	68	68	
Gaz M 63w	1800	41	40	41	— 4
Gaz M 66w	500	180	180	180	—10
Gen Distrb	145	$32½	32½	32½	— ¼
GMC	z171	$81¼	81	81¼	
Genstar L	1200	$16⅜	16¼	16¼	— ⅜
Genstar L w	2200	635	625	625	—10
Gerin 1st p	1000	$9¾	9¾	9¾	+ ¼
Gesco Dis	9300	$8½	8⅜	8½	+ ⅛
Glendale	3008	$12¼	12	12¼	+ ¼
Gleng B p	3437	300	300	300	+ 5
Gleng A w	1900	40	40	40	+ 2
Gold Crest	600	$9¼	9⅛	9⅛	— ⅛
Goodyer	10	$256	256	256	
Graf G	220	$35½	35	35½	+ ½
GL Paper	240	$16¼	16¼	16¼	
GL Pap w	500	280	280	20	
GL Power	400	$23⅛	23	23	
GN Capital	420	$7¾	7⅝	7⅝	
Gt West S	2500	$6⅞	6¾	6⅞	+ ⅛
Grevhnd	400	$23⅜	23¼	23⅜	+ ⅛
GS WCI A	100	$17⅜	17⅜	17⅜	+ ⅛
Guar Trst	5275	$15⅛	14¾	15⅛	+ ½
Gulf Can	6235	$36⅜	36⅛	36¼	+ ¼
Halifax D	1300	200	200	200	—10
H Group	600	515	15¼	15¼	— ⅜
Ham T T	100	$18¼	18¼	18¼	+ ¼
Ham Tr V	100	$17¾	17¾	17¾	+1⅜
Hardee	500	110	110	110	
Hard Crp A	419	$24¼	24	24¼	+ ¼
Harlequin	3175	$14½	14¼	14⅜	+ ⅛
Harveys F	585	120	120	120	
Hew S	10137	400	390	395	+ 5
Hawker pr	z5	$63¼	63¼	63¼	
Hays Dna	170	$12¼	12¼	12¼	— ⅛
Hedway C	100	$5	5	5	
Home A	2025	$40¾	40⅜	40¾	+ ⅛
Home B	200	$39¾	39¾	39¾	+ ⅛
Horne Pit	100	340	335	340	+ 5
H Bramor	300	$7½	7½	7½	
Hoden DH	200	$7	7	7	
H Bay Co	4500	$17⅞	17¼	17⅞	+ ⅛
HB Oil Gas	2501	$5¼	50⅜	52¼	+1⅜
Huron Erl	3650	$32½	32	32½	+ ½
Husky Oil	2695	$17½	17¼	17⅜	+ ⅛
Husky D w	1732	505	500	505	+ 5
Husky E w	200	650	650	650	
IAC	7372	21½	21	21¼	+ ½
IAC 4½ p	z10	64	64	64	
IAC w	1300	950	930	950	+25
Imasco	800	528	28	28	
Imp Gen w	100	110	110	110	
Imp Life	6	$122	122	122	
Imp O	10702	$43¾	43¼	43½	
Indusmin	201	$13	12¾	12¾	— ½
Ind Adhes	100	$17⅜	17⅜	17⅜	+ ⅛
Inland Gas	488	$12⅜	12⅜	12⅜	+ ¼
Inland G p	500	$12¾	12¾	12¾	+ ⅜
Inter-City	200	$10⅛	10	10⅛	+ ⅛
Inter CA p	200	$17¾	17⅜	17⅜	+ ⅛
Inter C B p	100	$19½	19½	19½	
Inter C A w	140	590	590	590	+ 5
Inter C B w	700	625	610	620	+ 5
Infrmetco	600	360	355	355	— 5
IBM	163	$385	380	385	
Inco	8864	$31¾	31½	31¾	+ ½
Int Util	3400	$24⅜	24⅜	24⅜	
Interpool	z25	$15¾	15¾	15¾	
Infpr Pipe	8635	$28⅜	28	28	
Int Pipe w	1050	$12¼	12	12¼	+ ⅜
Ipsco	1426	515	14⅞	15	+ ⅛
Inv Group	z65	$10½	10½	10½	
Inv Grp A	2875	$10⅞	10¾	10¾	
Inv Grp 5 p	600	$23½	23½	23½	
Island Tel	z50	511	11	11	
IT Ltnd	1000	225	220	225	+ 5
Ivaco Ind	3700	$21½	21¼	21¼	— ¼
IW Clnd	3200	390	375	385	+15
K—N					
Kaiser Re	1200	215	215	215	+ 5
Kaps Tr	15335	$10⅞	10¼	10¾	+ ⅜
Keeser B	16841	$13½	13¼	13½	+ ¼
Kelly D A	200	58	8	8	+ ⅛
Kelsey H	100	$10½	10½	10½	
Kenting	150	$7⅝	7⅝	7⅝	—⅛
Koffler	2455	$19⅛	19	19	+ ⅛
Koffler A p	z10	$9¾	9¾	9¾	
Koffler w	850	860	860	860	+10
Labatt	1380	$30¼	30	30¼	+ ½
Labatt pr	775	$30¼	30	30¼	
Lacroix I	700	$6⅜	6½	6½	
Laidlaw M	2656	515	14⅞	14⅞	— ⅛
Laliaw B p	100	$13½	13½	13½	— ¼
Laura Sec	400	$12¼	12	12	— ¼
Lau Fin	1126	$13½	13⅜	13½	— ¼
Leigh	12350	$9⅛	8½	9⅛	+ ⅜
Leons Frn	1925	$17¼	17¼	17¼	+ ¼
Life Inves	300	$6½	6½	6½	+ ¼
Life Inv w	600	75	75	75	— 7
Lincoln Tr	100	$17	17	17	
Loving w	451	735	735	735	—15
Lpb Co A	575	$6⅞	6⅞	6⅞	
Lpb Co B	725	$6⅞	6⅞	6⅞	— ⅛
Lp bCo pr	490	$32	32	32	
Lpb GA pr	225	$19⅜	19⅜	19⅜	
Lpb G B pr	280	$20⅜	20⅜	20⅜	
Loeb M	300	390	390	390	—10
Logistec C	100	$13	13	13	
McLan H A	500	$16½	16½	16½	
MH Cable	250	$17⅜	17⅜	17⅜	
M BLtd	2245	$23½	23¼	23⅜	
Magna El	200	$9¼	9¼	9¼	— ¼
Magnason	190	$14¼	14¼	14¼	+ ¼
Magnetics	200	100	100	100	
Maher	100	$35¾	35¾	35¾	+ ⅜
Maislin I	200	$13½	13¼	13¼	— ⅛
Major HD	1500	245	240	240	
M L Mills	600	$18⅛	18⅛	18⅛	+ ⅛
Maritime	178	$23½	23½	23½	+ ¼
Markbord	2500	$8⅝	8½	8½	
Markel F	400	$11	10¾	10¾	— ¼
Mas-F	10020	$18¾	18⅜	18¾	+ ⅛
McGraw H	200	$6½	6½	6½	
McLaghln	150	$14¾	14¾	14¾	+ ⅛
McLagn w	300	780	780	780	+15
MEPC	125	$8½	8½	8½	+ ⅛
MEPC w	900	290	285	285	—10
Melton RE	600	315	310	310	— 5
Mercantil	1849	$24⅜	24⅛	24⅜	+ ⅜
Mercant r	3105	585	565	575	+10
Met Stores	1550	22	22	22	+ ½
Met Stors p	z60	518	18	18	
Me 15Tr 67 p	z10	$18¼	18¼	18¼	
Met Trust	105	$21½	21½	21½	+ ¼
MICC	250	529	28¾	28¾	+ ¾
Microsyst	2705	$9⅜	9¼	9⅜	— ⅛
Microys w	2600	465	450	460	+15
Milt Brick	100	465	465	465	—10
ML WWor	200	$16⅝	16⅝	16⅝	+ ¼
Molson A	6322	530	29¾	30	+ ⅛
Molson B	200	29	29	29	
Mannoco	600	$10¼	10½	10¾	+ ¼
Mnt Trst	700	$19⅜	19½	19⅜	+ ⅛
Moore	52150	$49½	49	49⅜	+ ⅜
Morse A	600	59	8¾	9	
Murphy	800	$9⅛	9	9⅛	+ ⅛
NaChrs I	400	$6⅜	6⅜	6⅜	+ ⅛
Nat Dru g	100	$6⅝	6⅝	6⅝	— ⅛
N Hees Ent	200	275	275	275	
Nat Sea A	800	59	9	9	
Nat Trust	1775	$44¼	43	43	+ ½
Neonex	3300	5¼	5⅛	5¼	+ ⅛
NB Tel	125	$14⅜	14⅜	14⅜	
N BTel A p	100	$20¼	20¼	20¼	
N Provid D	100	32	32	32	— 1
Nfld LP	150	$14⅜	14⅜	14⅜	
Noma Ind	600	58⅞	8¼	8⅞	— ⅛
Noranda	5279	$38	38½	38¾	— ¼
Nordair L	700	56	5⅞	6	+ ¼
NCtrl G	12008	$11¼	11½	11¾	+ ¼
Nor Ctl B p	330	$25½	25½	25½	
Nor Ct 150 p	1150	$25⅛	25	25⅛	— ¼
Nor Ctl w	350	465	465	465	
N SSavngs	100	$21¾	21¾	21¾	
Nowsco W	1400	$10⅞	10⅝	10¾	

OILS

Stock	Sales	High	Low	1:40 p.m.	Net Ch'ge
NSI Mark	3200	$11¼	10⅞	11⅛	+ ¼
NuWest D	250	$9¼	9¼	9¼	
NWL Fin	100	290	290	290	+10
O—S					
Ocdentl Pt	400	$12¾	12⅝	12¾	— ⅛
Okanagan	220	$12¾	12½	12¾	+ ¼
Ontario Tr	1115	$10⅛	9⅞	10⅛	+ ¼
Orlando R	z25	$9¼	9¼	9¼	
OSF Ind	3500	$10	9¾	10	+ ⅛
Oshawa A	2190	$11¼	11⅛	11⅛	— ⅛
Oshawa w	278	110	110	110	
Overind 2 p	100	315	315	315	
Pac Pete	250	$44	43¾	43¾	— ¼
Pac West A	2200	$23	23	23	
Pancana I	500	285	280	280	—10
Paulin	1000	$5¼	5⅛	5¼	+ ⅛
Pembin A	250	$6¼	6¼	6¼	+ ⅛
Pembin B	600	56	5¾	6	+ ⅛
Pemb D p	z5	$26¼	26¼	26¼	
Penningtn	1000	$9¾	9½	9¾	+ ⅛
PC Jwl A	1300	$23	22¼	23	+ 1
P Dept S	2100	$17	16½	16¾	+ ¼
Petrolina	207	$27⅜	27¼	27⅜	+ ⅛
Phillips Cb	1700	$12½	12¼	12¼	— ¼
Pitt Eng B	250	$11⅜	11⅜	11⅜	
Pitt Eng C	1700	$11¼	11¼	11¼	
Pow Corp	5044	$13¾	13½	13¾	+ ¼
Pow C S pr	1100	$13¾	13¾	13¾	
Pre Cable	600	$19	18⅞	18⅞	+ ⅛
Price Com	2716	$12	11¾	12	+ ¼
Prov BCan	101	$17⅛	17⅛	17⅛	— ⅛
QBrdcast	200	$5⅞	5⅞	5⅞	
Quinte A	400	175	175	175	
Readers D	500	$32¼	32	32¼	— ¼
Realty C A	600	$6¾	6¾	6¾	
Reed Ostr	1400	$11⅛	11⅛	11⅛	— ⅛
Reichhold	200	$20¾	20¾	20¾	— ¼
Reitman	900	$15¼	15¼	15¼	+ ½
Reitman A	600	$14½	14¼	14½	+ ⅜
Revelstk	3245	$7⅞	7¾	7⅞	+ ⅜
Rivers D	300	190	190	190	—15
R Little	4550	$7⅜	7	7	
Rolland	200	$6½	6½	6½	
Ronald Fd	600	$24½	24¼	24¼	+ ¾
Rothman	z50	$16¼	16¼	16¼	
Rothmn w	2000	420	415	420	+ 5
Rothm 2p	900	$19¾	19¾	19¾	
Roy Bk	16142	$38½	37¼	38⅜	+ ¾
Royal Trst	950	$48½	48	48½	+ ¾
Russel A	4800	$13	12⅝	13	+ ½
Russl H p	z5	$50	50	50	
StL Cem A	200	$47	47	47	— ½
St Maurice	200	94	94	94	+ 4
Saskatel	130	355	355	355	
Sayvette	2600	$6⅛	5⅞	6	
Schneid b p	404	$12	12	12	
Scintrex	1500	175	175	175	— 5
Scot York	3140	7	6¾	7	
Scot Lasal	1315	$5¼	490	5¼	+40
Scotts	3630	$24¼	23¾	23¾	+ ¼
Seaway pr	200	$5⅝	5⅝	5⅝	
Seco Cem	1000	$10½	10½	10½	
Shaw LE A	100	$7½	7½	7½	
Shaw Pipe	255	$12¾	12¾	12¾	+ ⅜
Shell A	1400	$54¾	54¼	54¼	— ⅜
Sheherd	400	$7½	7¼	7½	+ ¼
Shully's	1400	410	390	390	—10
Silverwd A	270	$12⅜	12⅜	12⅜	
Silverwd B	200	$15	15	15	
Simpsons	2046	$31	30½	30⅝	— ⅜
Simpson S	1100	$43c	43	43⅜	+ ⅜
Ski M	20300	8	7¾	8	— ⅛
Sklar W	100	575	575	575	+ 5
Skyline H	950	$6⅜	6⅛	6⅜	+ ¼
Slater Stl	762	$12⅞	12⅜	12¾	— ⅛
Slat W Can	2654	$15¼	15⅛	15⅛	— ¼
Soby Stor	z15	$7	7	7	
Southam	471	$30½	30¼	30½	+ ½
Spar Aero	1910	440	430	430	—10
Stafford	800	340	315	315	—10
St Brodcst	300	$13	13	13	+ ⅛
St Paving	108	$22½	22½	22½	+ 1
Stelco	1909	$34¼	34	34¼	+ ⅛
Steinbg A	75	$26⅜	26⅜	26⅜	
Steintron	1300	$6¼	6⅛	6¼	+ ¼
Stuart Hs	1900	$6⅞	6⅝	6⅞	+ ¼
T—Z					
Tancord	100	205	205	205	+ 5
Texaco	100	$56	56	56	— ¼
Texas Gu I	3250	$17½	17⅜	17⅜	
Thom N pr	10110	$13¾	13½	13¾	
Thom N pr	170	$49	48½	48½	— ¾
Toromont	300	260	260	260	— 5
Tor Dm Bk	4213	$33⅜	33½	33⅜	+ ⅜
TD Bk r	141824	72	69	72	+ 3
Tor Star B	z10	$71⅛	71⅛	71⅛	
Traders A	820	$22¾	22½	22½	— ⅛
Trader 86 w	2400	$10½	10⅜	10⅜	
Trader 69 w	1250	$10½	10⅜	10½	
Transalr	120	315	315	315	
Trnsalr w	500	120	120	120	
Tr C Glass	100	$8⅞	8⅞	8⅞	— ⅛
Tr Can PL	1775	$47⅛	46⅞	47⅛	+ ⅜
Tr Can Pl p	175	$40	40	40	
Tr Can C pr	500	$56¾	56¼	56⅜	— ⅛
Tr Can P w	1000	$13	13	13	+ ⅛
Trans Mt	740	$23⅞	23⅜	23⅜	
Trimac	200	$11

Wage Laws Forcing Apartment Rent Hike

By AL FORREST
Times Business Editor

When the minimum wage is increased in British Columbia Dec. 4, wages for apartment caretakers will go up as well — putting pressure on Victoria apartment owners to implement across-the-board increases in rents.

Jack McDonald, Victoria office manager for Ocean Property Management, said today he doubts the provincial government realizes the full effect these new salary minimums will have on apartment costs.

For example, he said, during the next 18 months resident caretakers of an eight-suite apartment will get a monthly increase of 67 per cent, from $114 per month to $186.

"This works out to $9 per suite. Are apartment owners expected to absorb that cost? The obvious thing to do is to raise the rents $9 per month to recover the cost.

"Yet, if we do, then (Rehabilitation Minister) Norman Levi will start talking about an investigation into rent increases. Yet it is the provincial government policy of raising the minimum wage that is causing these increases," he said.

Levi has warned apartment owners against raising rents for old age pensioners, who are getting a pension increase from the provincial government.

McDonald said if rents go up across the city it will be because the minimum wage has gone up and salaries have been increased to caretakers — not because the elderly are getting higher pensions.

He said the per suite cost is not as dramatic in larger apartments — about $3.60 per suite for 20-unit apartments and only $1.44 per suite for 50 unit apartments.

"But it is the small apartments where a large number of pensioners live and they can expect a $9 or $10 a month increase in rents if apartment owners try to recover the cost of the new minimum wage for caretakers," McDonald said.

Ocean Property Management owns six apartment buildings in the Victoria area, a total of 422 suites. The buildings range from a 16-suite unit to an 130-suite apartment.

"We are not directly affected by these new minimums because we already are paying more than the minimum rate. What angers me is that apartment owners are always pictured as money-grabbers whenever they increase rents. The public doesn't always know the reasons behind the rent increase," McDonald said.

Here are the details of the minimum wage increases for caretakers:

The Board of Industrial Relations has published an order that effective Dec. 4 the minimum monthly salary for resident caretakers of apartment buildings less than 10 suites shall be $144 per month, up from $108 per month.

On Dec. 3, 1973, the rate will increase to $162 per month and it will further increase to $180 per month in June, 1974.

For 10-suite apartments, the present minimum monthly salary is $126 per-month. The new minimums will be: Dec. 4 — $162; Dec. 3, 1973, — $180; June 3, 1974 — $198.

For 20-suite apartments the present monthly minimum salary is $186. The new rates will be: $222, $240 and $258.

For 30-suite apartments the present rate is $246 per month. The new rates are: $282, $300 and $318.

For 40-suite apartments the present minimum is $306 per month. It will rise to $342, $360 and $378.

For more than 50 suites the minimum monthly salary is $372 per month. It will rise to $408, $436 and $444.

RARE OPPORTUNITY
25-SUITE APARTMENT
★ Low Rents, Great Potential
★ Never a Vacancy
★ Modern, Easy Care
★ Views of Olympics and Straits
★ Flexible Financing
Shows close to 10% net on asking price $255,000.
MUST BE SOLD
CALL J. B. YOUNG
598-1818 or 383-4124 Anytime
PARK PACIFIC INVESTMENTS

NOW LEASING
New Prestige Building
CORNER FORT & BANK STS.
Opposite Royal Jubilee Hospital
• Air-Conditioned • Excellent Exposure
• Prime Location • Private Parking
High quality accommodation for professional offices or retail stores. Bank of Montreal on the property.
B. E. JEFFERY — CALL 598-3321 — JACK MEARS
JACK MEARS OAK BAY REALTY LTD.
2194 OAK BAY AVENUE
"The Professional People"

IMMEDIATE POSSESSION
3446 PLYMOUTH ROAD
FRIDAY, SATURDAY — 2-4 P.M.
LANSDOWNE, OAK BAY

3-BEDROOM HOME BUILT 1960. Shake roof, old brick and cedar siding exterior. Master bedroom 13'x14' with ensuite and private patio (one of two!). Large rumpus room with book shelves and picture window. Living room 20'6"x14' with feature old brick fireplace. Kitchen with eating area (15'8"x10'8") with large picture window.
FOR SALE
Royal Trust "THE SIGN THAT SELLS"
ASKING $47,900
TREVOR MILSTED
385-1171 or 384-8001
ROYAL TRUST CO.
3400 DOUGLAS ST.

OPEN 25 HOURS A DAY
Trans-Canada Highway at Tillicum

Chevron
EVERYONE BUYS GASOLINE!
SO WHY SETTLE FOR YOUR PURCHASE OF GASOLINE AT THE FIRST AVAILABLE STATION?
Why Not Make Your Purchase at the Station that Gives FREE Tickets on
$500 CASH EVERY MONTH?
WESTVIEW AUTO SERVICE
Trans-Canada Highway at Tillicum 385-5412
RECENT WINNERS OF $500 CASH:
W. H. Nicholls, 1072 Dunford Ave.
D. Forbes, 771 Station Ave.
C. J. Rhode, 2911 Sooke Lake Rd.
YOU TOO COULD ADD TO THIS LIST OF WINNERS!
Winning Ticket Holder will be required to answer correctly a skill testing question.
GOVERNMENT CERTIFIED MECHANICS, ALSO!

business

TC Glass

Trans Canada Glass reports net income of $676,374 or 57 cents a share in the first nine months of 1972 compared with a net income of $501,124 or 42 cents a share for the first nine months of 1971. Total sales for the first nine months of 1972 totalled $11,579,176 compared with $7,276,901 for the same this year boosted earnings to $783,249 or 19 cents a share.

The extraordinary item included Cygnus' share of the gain on sale by Home Oil Co. Ltd. of securities and a gain of $73,094 from sale of a wholly-owned subsidiary, Empire Management Ltd. which is the manager of Natural Resources Growth Fund Ltd.

Y and R

Y and R Properties Ltd. reports net earnings of $957,000 or 48 cents per share for the nine months ended Sept. 30 compared with $626,000 or 31 cents for the same period last year.

Revenue for the nine months was $10.8 million compared with $8.3 million last year.

Cygnus

Cygnus Corp. Ltd. increased earnings to $408,884 or 10 cents a share on gross income of $1,382,204 for the first nine months this year. This compares with earnings of $345,552 for the same period in 1971. Inclusion of an extraordinary gain of $374,365 during the first nine months

Noranda

Noranda Mines Ltd. reports net earnings for the first nine months this year of $44.5 million or $1.83 a share, down from $49.1 million and $2.03 in the corresponding period last year.

Revenues from metals, products and custom tolls increased to $393.9 million from $347.8 million but revenue from investments declined to $8.6 million from $11.6 million.

Operating costs rose to $292 million compared with $261.1 million in the nine-month

City Savings

City Savings & Trust Company showed record net profits of $777,922 or 90 cents per share in the nine months ended Sept. 30 compared with $443,214 or 62 cents per share in the same period last year.

City Trust will have a 60 per cent equity position in a new mortgage campany being formed jointly with First City Financial Corporation Ltd. which will hold the remaining 40 per cent of the equity.

The new company will be located in Vancouver.

Bow Valley

Bow Valley Industries Ltd. has exchanged 86,125 shares of the company for all the outstanding shares of Christopher Explorations Ltd., a private company whose main asset is a 3 per cent interest after payout in the Bow Valley-Numac acreage in the Mackenzie Delta.

The transaction increased Bow Valley Industries' interest in the acreage to 50 per cent after payout.

Wainoco

Wainoco Oil Ltd. had net income of $622,793 for the first nine months this year compared with restated earnings of $622,367 for the same period last year.

Earnings per share were 20 cents each period.

The company had an extraordinary loss of $102,298 for the nine-month period this year from the sale of trucks and equipment used in the transportation division which was discontinued last summer.

Gross income was $6,964,641, up from $6,390,963.

Voyager

Voyager Petroleums Ltd. earned $352,826 or 10.9 cents a share for the six months ended Sept. 30, up from $217,531 or seven cents a share the corresponding period last year.

Voyager also announced an addition to working capital of $4.5 million from the sale in August of 600,000 treasury shares to W. R. Grace and Co. of New York.

Gross income was $720,257 compared with $557,394 for the six-month period last year.

INCENTIVE SOUGHT

VANCOUVER (CP) — Propane companies in British Columbia say that since propane gas powered vehicles drastically reduce air pollution, there should be tax incentives for those using the fuel.

The companies had no luck with their approach to the former Social Credit government, but are trying again with the new New Democratic Party government.

Bill Price of Cigas Ltd., chairman of a distributor's committee which presented the industry's case to the provincial government, said premier Dave Barrett responded with interest to the committee. Mr. Price said the information is with Deputy Finance Minister Gerald Bryson.

Tax on propane for vehicles is 17 cents a gallon in B.C. This is the same as the rate for diesel, and two cents less than the 19 cents tax for gasoline.

In California, fleet operators with two vehicles or more pay no road tax on the use of propane. In Washington, companies are exempted from tax for five years.

Estimates are that the air pollution factor is reduced about 90 per cent by using propane gas since there is almost no monoxide created in combustion chambers.

Cost to convert a truck engine from gasoline to propane is $800.

William Tupper, in charge of a Vancouver company's fleet of 50 propane-powered vehicles, says there are many savings that more than offset cost of conversion.

Mr. Tupper said spark plug changes are cut from once every 10,000 miles to once every 40,000 miles.

"We change the oil every 40,000 miles, too," he said, "but only because the oil breaks down about that time, not because it's dirty."

Since propane has no additives, it also deposits less dirt than gasoline.

A propane engine can run 250,000 miles without an overhaul, compared with a complete overhaul for gasoline-powered trucks after 60,000 to 80,000 miles. Cost of such an overhaul is at least $600.

10% SAVINGS
ON AUTO REPAIRS
Just bring in your motor vehicle rejection card and receive 10% off parts, labor on all items repaired by us.
A.B.R. AUTOMOTIVE SERVICES
Specializing in:
Wheel Alignment and Repairs, any size car or truck.
Wheel Balancing
Brake Parts and Repairs
Radiator Repairs
BRAKE RELINES $39.95 Drum Models
FRONT DISC BRAKES $29.95
385-1811
Cloverdale, Opp. ANC
BRIAN BANKS

TRADE YOUR HOME
For Full Market Value
CONDOMINIUMS
SUITES
TOWNHOUSES
FOR SALE
2095 Oak Bay Avenue
MARQUEE COURT
Open Mon. - Sat. 2 - 4
1 and 2 bedroom Suites, Oak Bay Village. Close to Senior Citizens Centre. Especially convenient to Pensioners and Senior Citizens. Prices from $15,000.
Pakington Manor
1012 Pakington
Open Mon. - Sat. 2 - 4
Near downtown and short walk to Beacon Hill Park. Two-bedroom luxury suites, sea views, fireplaces. Prices from $24,500 to $30,500
360 DALLAS
SEAFRONT
ONLY 2 LEFT
View by Appointment Only.
Panoramic views. Easy to buy. Cash, Trade or Mortgage.
Hycroft
1157 Fairfield Rd.
Open Mon. - Sat. 2 - 4
Appointments anytime
592-2407
2 bedroom suites from $19,500
COMPARE
Village Park Townhouses
Open Mon.-Sat. 2 - 4
Ideal for Retirement or Families. 3 bedrooms, full basement, 3½ acres of park, recreation centre (swimming pool). CMHC Financing (low down payment) or clear title available.
Prices from $24,900
For appointment to view phone
592-2407
Whyte & Gower
Oak Bay Properties Ltd.
592-2407

MORTGAGES AND INTERIM FINANCE
S.T. Firsts — 8.5%
S.T. Seconds — 10.5%
Highly competitive rates on all type financing. Third mortgage funds available. R. M. GEDDES, Quadra Realty Ltd., 385-1431. Res. 477-8436.

FOUR-PLEX APARTMENT
On SOUTHGATE — Near PARK
• Building in good condition inside and out.
• 4 1-bedroom suites. (2 up—2 down).
• Always rented.
• Good financing.
• Shows good return plus equity gain.
Priced for quick sale at $39,900
Phone for more information and appointment to see.
E. W. PROKOSCH
Res. 477-2194 Bus. 386-2111
MONTREAL TRUST

MUTUALS, BONDS

WEDNESDAY

	Bid	Ask
Acro Fd	150	165
All Cdn Com	840	919
All Cdn Div	919	1004
All Cdn Ven	430	470
All Cdn 4000	534	584
Amer Gr	661	726
Andreae Eq	532	581
Assoc Inv	613	619
Canada Gr	639	702
Cdn Gs En	1551	1704
Cdn Inv	525	576
Cdn Scudder	609	609
Cdn Sec Gr	561	616
Csa gold	612	669
Cdn Trust'd	514	564
CSM Japan	1061	1166
Capital Gr	1105	1132
Coll Mut	717	787
Com Intl	1522	1673
Com Intl Lev		
	425	467
Com Vent	832	914
Corp Invest	619	676
Corp Inv Sk	535	585
Dom Comp	641	696
xDr'fus Inc.	1319	1445
xDr'fus Intl	1345	1474
Eaton Viking	610	663
Educat Eq	846	891
Entrea Inv	656	721
Exec Fd Cda	650	712
Exec Intl Inv	221	
Fraser Gr	350	385
GIS Comp	1213	1333
GIS Income	438	482
Growth Eq	867	952
Guardian Gr	1058	
Harvard Gr	765	838
Indust Gr	776	853
Intl. Inc	432	475
Intl. En.	276	303
Inv Gr	1252	1369
Inv Intl	770	842
Inv Jap	764	835
Inv Mut	770	842
Inv Ref	545	596
Maritime Eq	360	393
Mutual Acc	623	685
Mutl Bond	1099	1208
Mutual Gr	476	524
Mutual Inc	545	599
Natrusco	1647	1707
Natural Res	757	827
NW Equity	696	765
NW Cdn	552	606
NW Crowth	616	677
xOne Will St	1910	1910
Pac Comp	784	
Pacific Div	610	
Pac Res	330	
Pacific U.S.	514	
Pac. Pens.	515	
Pension Mut	959	1051
PH and N	1570	1601
Planned Res	479	526
Princ Gr	499	548
Prud Gr	696	761
Regent Gr	1051	1155
Regent Vent	501	551
Royfund	705	734
Temp Gr	827	904
Timed Inv	879	
Un Accum	577	634
Un Horizon	334	367
Un Amer	226	248
United Vent	428	470
Univ Sav Eq	811	891
Western Gr	686	754
Xanadu Fd	402	441
INDUSTRIALS		
AGF Spec	340	245
CPI Com	11	11½
Guard Gr pfd		
	10⅛	10⅞
Joll Jum cm	90	100
BONDS		
Dom of Cda 5¾ 74	100.40	100.50
Do 8 74	106	107
Do 5½ 75	99	99½
Do 3¼ 76	91¼	91¾
Do 7 77	104	104½
Do 4½ 83	84	84½
Do 6½ 95	91	92
Alta 7⅞ 91		
Ont Hyd 8¼ 97	104	104½
Ont. 7¾ 97	99⅜	99⅝
Man Hyd 8¼ 92	103¾	104¼
CORPORATIONS		
Alta Gs 8 91	98⅝	100¼
BMo 7 78	97¾	100¼
BMo 7½ 77	100	102½
Bell 8 80	101	104
BMo 7½ 77	100	102½
Bell 8 80	01	104
Do 8 93	98	
Do 8⅞ 93	101¾	104¼
B.C. Tel 7⅞ 95	94½	97½
Do 9⅛ 90	104	
Do 9⅝ 92	106½	
Do 8¼ 94	98	101
CP 8⅝ 93	102¾	105¼
Con Gas 8 92	97½	100½
Falcon 7¾ 91	91	95
Gulf 8⅝ 91	103	
HFC 8 92	93	97
INCO 8⅝ 91	101	105
MHT 9 80	100	
Niagara 8¼ 92	98½	101½
Pan C 8⅛ 92	95	
Pan C 8¾ 92	102	
Roy Bk 7 91	97	101
SSR 8¼ 92	102	
Tr Gr 9 91	101½	104½
TCP 9 91	103	107
Roy Tr M 7¾ 81	97½	100½
Wstc 8 91	96	99
CONVERTIBLES		
Ackl 7½ 88	101	104
ALGT 7½ 92	*151	155
CGs 5½ 89	91	95
Gnstr 6½ 92	117	121
Home 5½ 92	115	
Scurry R 7¼ 88	90	94
TCP 5 89	112	116
Wscf C 5½ 88	84	88
Wscf 7½ 91	108	111

INTERIM LISTINGS

WEDNESDAY

	Bid	Ask
Abaca	30	35
Abella R	10	12
Able Ex	—	8
Aplomo	18	21
Alak M	10	12
Alberni	52	62
Alvija	7	9
Amal R	3	4
Ambas M	5½	7
Amber R	13	17
Anglo W	6	8
Arcre	31	33
Arjn P	20	25
Aselo	—	18
Athen M	10	15
Babine	15	22
Balfour	55	57
Bt Mines	82	100
Bicara	66	67
Bev Cal	63	65
Bonus R	40	44
Bon Val	7	10
Bwster	10	14
B Ovrtn	18	20
Buckey	20	21
Cairn M	20	23
Can Base	16	17
Cdwell	13	16
Carolin	100	105
Centex	7	7½
Coast Int	33	38
Colby M	30	45
Cmand R	24	25
Conjur	16	17
C Allair	54	57
C Clev	10	15
C M Mns	30	31
Cop Lak	31	32
Corval	28	31
Coynex	45	55
Dalton R	38	40
Darsi	7¼	15
Davil	30	39
Dictatr	16	19
Donna	12	14
Dchestr	6	9
Dorlta	7	11
Dyrmo	8	10
Eagle B	35	38
Fawn B	5	—
Ftune I	20	30
Gary M	5	—
Gquest	160	163
G Dyn	22	30
G Star	70	80
Gt Met	9	10
Gglyn	5½	7
Cmara	11½	15
Gdora	15	23
Gd Prix	60	65
Gt World	35	—
Gulf T	10	35
Hertz In	9½	15
Hld Quen	36	45
Hobo Ck	15	17
Holbrg	—	15
Honda	30	33
Hb Min	16	33
Mt Basin	7½	—
Junipr	17	19
Kaza	20	35
Kiglnj	5	12
Kendl	53	60
Kismt M	58	60
Komo E	12	43
Lew Riv	6	7
Listg	17	30
Lx M Mn	—	40
Low Val	—	7
Lucky S	2	10
Marlx	12	14
Maxwl M	15	—
McLd Cp	22	30
Meteor	8	9
Md Nth	10	13
Mlstone	5	10
Mol Mac	4	6
Mtana M	11	13
M Hyld	11	14
Mt Sickr	18	23
Mt State	220	232
Nat Lake	3	13
Nison M	45	50
Nor Star	34	40
Norwnd	15	16
Pther M	22	25
Payet	—	12
P Stewrt	15	17
Pcess	105	109
Prism R	15	17
QC Exp	43	44
Reako Ex	75	77
Remar	18	20
Rchwd	155	185
Rmrck	12	15
Rob Mns	23	25
Robina	19	20
Rokon M	6	7
S Jacint	16	20
Shasta	23	28
Silmnc	26½	—
Skat R	70	75
Solomn	14	16
S Mines	6	—
Specltr	62	65
Stelko	3	4
Sunris	5	6
Swim Lk	10	12
Tandm	55	60
Tanzila	10	15
Teknol	12	15
Texal D	20	22
Tournig	72	80
Univex	60	65
Vanlta	20	25
Victor M	8	10
W Standr	10	12
Wpsaw	12	14

TRADE-A-TAPE at CORONA STEREO TAPE CENTRES
2240 DOUGLAS — 388-5311

LONDON

LONDON (CP) — Closing stocks quotations (in new pence): Associated Brit Foods 66, Blyvoors 197½, Bowater Paper 207½, Brit Am Tob 288½, Brit Assets Trust 95½, Brit Leyland 31⅜, Brit Oxygen 75½, Brit Petroleum 516½, Burmah Oil 432½, Canadian Pac 770, Charter Cons 227.

Courtaulds 179¾, Distillers 165¾, Dunlop 92, EMI 185, Free St. Geduld 667½, Gen Elec 147¾, Gr Univ Strs 350, Hawker Siddeley 438, Hudson's Bay 928, ICI 295, Imp Tob 103½, Ktoof 321, Marks and Spencer 294, Metal Box 319½, Rio Tinto-Zinc 227½, Second Scott Inv 120½, Tube Investments 428, Unilever 393½, Vickers 85¾, West Driefontein 11¾, Woolworth 111½.

Bonds (in pounds): Brit Transports 78-88 56½, Brit 2½s Consols 26⅛, Treasury 8½s 80-82 11¼, Exchequer 6½s 76 '05 5-32, War Loan 3½s 36¼.

London Metals

WEDNESDAY

In pounds sterling per metric ton

	Close		Prev. Close	
Copper—				
Spot	425.00	425.50	423.50	424.00
Forward	435.50	436.00	434.00	434.50
Sales: 7,350 tons.				
Tin—				
Spot	1,576	1,577	1,579	1,581
Forward	1,585	1,586	1,587	1,589
Sales: 445 tons.				
Lead—				
Spot	125.50	126.00	125.75	126.25
Forward	126.25	126.75	126.50	126.75
Sales: 1,300 tons				
Zinc—				
Spot	161.25	161.75	160.50	161.00
Forward	165.00	165.25	164.25	164.75
Sales: 2,650 tons.				

$ EXCHANGE

VICTORIA — Purchase of U.S. funds in terms of Canadian dollar was quoted today by the Royal Bank at $0.98⅛ for cheques, .98 for cash and .97 for silver. Selling rates were $0.99⅛ for cheques and .99¼ for cash.

NOON PRICES

MONTREAL (CP)—U.S. dollar in terms of Canadian funds at noon today up 3/32 at $0.98 3/32. Pound sterling up 1/16 at $2.32 1/16.

• NOTICE •
BLACKTOP DRIVEWAYS
Special Fall Prices
MADISON PAVING CO.
385-9822
384-2439

The Easy Choice.

The smooth taste of quality that is unmistakably Seagram's.
Seagram's FIVE STAR
Canada's largest-selling rye whisky.
Blended and bottled by Joseph E. Seagram & Sons Ltd., Waterloo, Ont.

Blues Are Blitzed By Penguin Power

ONE IN, NINE TO GO: Pittsburgh centre Syl Apps (26) fires puck past St. Louis Blues goalie Wayne Stephanson for first of 10 goals Penguins scored in 10-4 home-ice victory Wednesday night. Penguins scored record five goals in two minutes, seven seconds of third period. Watching Apps' goal are Al McDonough (9) and Lowell McDonald. (AP Wirephoto)

By The Canadian Press

Pittsburgh Penguins are long on alliteration with Schinkel and Schock, Polis and Pronovost; and high on a kid called McDonough.

They're also tied for first place in the Western Division of the National Hockey League and are holders of an NHL goal-scoring record.

The alliterative aspect has been there for a while, but being top of the heap and holding a record, that's something else.

Wednesday night, the Penguins rattled in five goals in two minutes, 47 seconds during a seven-goal, third-period blitz as they come from behind to thrash St. Louis Blues 10-4.

The fastest previous five goals were scored in three minutes, 46 seconds by New York Rangers in 1942.

One of the five goals came from Al McDonough and it was his third of the night—the third time he's done that this year. He has 11 goals this season.

The outburst started at the 12-minute mark of the third period with Bryan Hextall scoring, then came goals by Jean Pronovost followed by McDonough, Ken Schinkel and Ron Schock.

The win put Pittsburgh at the top, tied with Minnesota North Stars who downed Toronto Maple Leafs 3-1 and Los Angeles Kings who battled Montreal Canadiens to a 3-3 tie. All have 28 points.

In other games, Philadelphia Flyers downed New York Islanders 5-3; Detroit Red Wings beat Buffalo Sabres 6-2 and Chicago Black Hawks beat Vancouver 5-2.

There was a flurry of fast goals in Philadelphia, too, with the Flyers scoring four in 10 minutes during the last period to overcome New York Islanders 5-3.

Down 3-1 after two periods, the Flyers got goals from Bill Barber, Gary Dornhoefer, Bill Clement and Bobby Clarke to take the decision.

Bad news to hockey fans came from the Chicago-Vancouver and Minnesota-Toronto games: Goalies were injured.

In Chicago, Dunc Wilson had to be helped to the dressing room in the third period after his leg was pinned between the post and a player. He was replaced by Ed Dyck for the final 90 seconds.

In that game, rookie J. P. Bordeleau—Chicago's first pick in the 1969 amateur draft—Phil Russell and John Marks got goals for the victorious Black Hawks.

In Bloomington, veteran Gump Worsley injured his right leg while making a save in the second period and will be out for an indefinite period with a pulled hamstrkng muscle.

The 43-year-old Gumper was replaced by Cesare Maniago, who held Toronto scoreless the rest of the way.

(Summaries on Page 12)

sports

DOUG PEDEN - EDITOR

'WE'RE STILL PAYING'

SACRAMENTO, Calif. (AP) — Governor Ronald Reagan says he is not enthusiastic about spending money to bring the 1976 Winter Olympics to Squaw Valley because the state hasn't finished paying for the last ones yet.

"We're still paying out a quarter of a million dollars a year for the last one" Reagan told a news conference. He was referring to the 1960 Winter Olympics, also held at Squaw Valley. California taxpayers underwrote that event by $9 million and another $4 million came out of state coffers in Nevada.

The site of the 1976 Winter Games had been set as Denver, but Colorado voted to withhold state funds from the project.

The International Olympic Committee, which has bids from at least four other cities wanting to replace Denver, is expected to make a decision early next year.

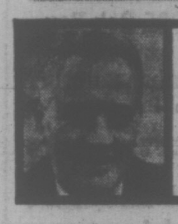

bill walker

Johnny U: Is This The End of a Career?

Time was, when a football watcher turned on the tube, there was the familiar figure of No. 19, for Baltimore, Johnny Unitas, head down, walking back to the huddle.

Johnny U had probably just completed a pass, and he appeared almost ashamed that he might have to do it again. It was a false image. Already he was planning new magic.

He hurt a lot of teams in the National Football League, in his time, did Johnny U. Besides he destroyed others, and other quarterbacks as well. His was the mark of excellence that other signal callers were supposed to match, or at least pattern their attack on. Not many measured up to that standard when Unitas was at his peak.

Supreme confidence, poise and those pin point aerials, were Johnny's game, and since he's been with the Baltimore Colts, he's passed for 23 miles, and that is a lot of yardage.

But now, the slender guy who came off the corner lot from a semi-pro weekend team to gain stardom in a big man's sport, is 39, and on the bench.

Time waits for no man, and perhaps now, finally, it has caught up to, and passed by, Johnny U.

He's no longer No. 1 with the colts, even though at the time he was put down he was leading the league in pass completions with 85. Now he's only No. 2, and the victim of the ravage of age, and a new club owner's policy.

If he's on the downhill side of greatness, he isn't included in the new look; and if he has been cast in a so-called advisory role, it's not so the Colts have noticed lately. He is bitter over the demotion.

Before Him, a Coach Was Sacked

If Unitas was the personal choice of ex-Colt coach Don McCafferty, it may have been a decision that cost McCafferty his job. The word is that McCafferty was told not to play Unitas, but disagreed. Now the new GM, Joe Thomas, has made it official. After McCafferty was released, Thomas was the one who told Unitas that a change was imminent, the team would henceforth go with younger players, and that meant that Marty Domres, 25, would be playing more and Unitas less. Perhaps not at all.

Naturally, new coach John Sandusky concurred with the front office. Domres represented the future, and Unitas blew his top.

It seems strange that he insulted the front office in his blast at not playing, because he has a 10-year personal services contract with the Colts which guarantees him a healthy salary in an undetermined role when his playing days are done.

But then perhaps he feels that the front office insulted him. Because Unitas never has been one to give up without a fight. He came back after a sore arm had sidelined him about four years ago to take the job away from Earl Morrall, and again two years ago when he recovered from surgery on a torn achilles tendon to lead the Colts into the playoffs.

Part of Composite Quarterback

Where Unitas now stands is difficult to determine. The special post-career contract he has, was negotiated with the Colts before owner Carroll Rosenbloom swapped the Colts for the Rams in one of football's historic trades.

New owner of Baltimore is a chap named Robert Irsay, who made his money in air conditioning, and he has given Miller a free hand to clear out the old, and work up a new championship team. Miller was formerly a defensive line coach with Minnesota and Miami, and he, obviously, is going to do it his way.

This, apparently, doesn't include Unitas, and now Unitas has openly expressed his bitter disappointment. It hurt his image, in many quarters. But in another manner of thinking, who can really blame him? All great quarterbacks are egotists. They have to be. And if his anger surfaced at being relegated to back-up duties, the reaction came naturally.

He has been quoted as saying he would like to play one more year, then retire. But if he does, apparently, it won't be at Baltimore. There, he seemingly has sealed his doom.

And smack on the heels of the latest poll on quarterback too. Sport Mag has a feature piece this month in which four of the best field generals in pro football, Bobby Layne, Babe Parilli, Bart Starr, and Y. A. Tittle, have selected their "composite quarterback."

Sonny Jurgenson has "the arm," Roman Gabriel "the body," Greg Landry "the legs," Bob Berry "the heart," Joe Namath, "the leadership," and Johnny Unitas "the head."

Now, Unitas is benched. It figures.

Janos Prefers Victoria But Washington Beckons

By JIM CRERAR
Times Staff

A top international gymnastics coach who moved to Victoria last April will have to leave if he doesn't find a job right away.

Janos Herb, 39-year-old former Hungarian national gymnastics coach who produced a silver medal for his native country in the 1968 Olympics, was laid off by a Victoria aluminum window frame manufacturer Monday because of a slowdown in business.

Married with two children, Herb may be forced to accept a job as a physical education teacher at the University of Washington in Seattle by Christmas unless he can get work in this area.

He has been coaching gymnastics part time at the University of Victoria and with the Saanich recreation department, but those jobs don't pay enough to provide for his family.

A professor of physical education in his native Budapest, Herb fled Hungary in 1969. He has been in Canada three years but hasn't been able to teach full time because he lacks the necessary degrees.

In addition, his English hasn't reached the point where he can communicate easily.

"His life is teaching," UVic athletic director Mike Elcock said Wednesday, "and to teach gymnastics and volleyball, he doesn't need any more English than he has right now. If he's not teaching, it's a complete waste."

Herb and Tom Zivic, gymnastics coach at York University in Toronto, probably are the two best male gymnastics teachers in Canada.

"When I came to Canada I started as a janitor," Herb said. "After one year, I still had to be a janitor. Now again, I have to be a janitor.

"I think I can teach. I don't see any future here. I go to school boards and they close every door."

Herb is willing to return to school to obtain the necessary degrees to teach in Canada, but he can't enroll until next September.

"I like it here in Victoria," he said. "I don't need much. I just need a job."

He refuses to go on welfare.

Elcock, meanwhile, is trying to find him work in the university's mail services department and may have an answer by tonight.

UVic has not reached the stage where it can afford full-time coaches. All are on a part-time basis.

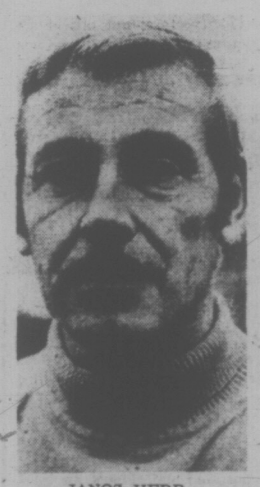

JANOS HERB
. . . life is teaching

"If Canada wants to get serious about sport," Elcock added, "then we've got to get serious about providing opportunities for people like Herb."

Love Eludes Blazers

By The Canadian Press

Sports fans allegedly love an underdog, but that apparently isn't the case in Philadelphia.

Fans in the City of Brotherly Love had a chance to cheer an underdog Wednesday night, but most chose not to do so.

The Blazers, winners of only three games in the struggling World Hockey Association, were playing the powerful Alberta Oilers, but only 4,111 fans showed up to watch.

Across town, the Flyers of the successful and established National Hockey League attracted 16,600 to a game with New York Islanders.

Both Philadelphia teams won and both came back in the last period to do so, but the Flyers made money at the gate while the Blazers undoubtedly took a bath.

The Flyers scored four times in the last period to defeat the Islanders 5-3 while the Blazers, probably the highest-paid losers in the world, scored three times in the third period and Andre Lacroix scored in overtime for the 5-4 win over the Oilers.

In the only other game, New York Raiders beat New England Whalers 3-1.

The Blazers remained last in the Eastern Divsion with eight points.

In the exciting third period, Brian Carlin made it 3-1 for the Oilers, then Brian Campbell scored for Philadelphia, but Ron Walters put Alberta ahead 4-2 with less than five minutes left.

Then the Blazers got going: Lawson got his second of the game and Don Merriman tied it up at 17:59. The loss for the Oilers was their second in overtime in as many nights. Lou Nanne's two goals sank the Leafs.

EASTERN DIVISION

	P	W	L	T	F	A	Pts
Cleveland	19	13	5	1	76	49	27
New Engld	18	11	7	1	73	59	23
Quebec	18	10	7	1	64	58	21
New York	20	10	10	0	67	71	20
Ottawa	17	8	9	1	68	71	17
Phild.	18	4	14	0	51	86	8

WESTERN DIVISION

	P	W	L	T	F	A	Pts
Winnipeg	23	12	9	1	81	69	27
Alberta	21	11	9	1	70	68	23
Minnesota	17	9	7	1	54	55	19
Los Angels	21	9	11	1	65	77	19
Houston	18	7	10	1	53	62	15
Chicago	16	3	12	1	36	53	7

Next games: Tonight — Chicago at Ottawa, Los Angeles at Minnesota, Winnipeg at Houston.

NEW ENGLAND (1) — Ted Green. NSW YORK (3) — Ron Ward 2, Bobby Sheehan.

ALBERTA (4) — Bill Hicke, Rusty Patenaude, Brian Carlin, Ron Walters. PHILADELPHIA (5) — Danny Lawson 2, Andre Lacroix, Don Herriman, Bryan Campbell.

Woods Advances To Singles Final

Dan Woods recorded the only major upset of the evening Wednesday in the Saanich open badminton championships at Brentwood Community Hall.

Woods gained a berth in the "B" men's singles final against Dan Lyle by toppling second-seeded Vern Pratt of Esquimalt, 15-4, 2-15, 15-7.

In other events play went mostly according to form.

Defending champion Dave Sorenson, top-seeded in the men's singles, advanced with a 15-1, 15-8 decision over Neil coutes of the University of Victoria and third-ranked Gerry Mounce of the host club downed John Melia of Cordova Bay, 15-4, 15-13.

In the mixed doubles, the top-seeded duo of Maureen Hibberson and Grant Hazelwood downed Betty Gillies and Ed Masson of Esquimalt, 15-2, 15-9.

The week-long tourney, which winds up with finals beginning at 7 p.m. Saturday, continues tonight with the following matches.

7 p.m. — Jean Wescott vs. Dianne Sluggett; Diana Rogers vs. Sue Moillet; Lynn Polson vs. Sue Gower.

7:30 — Lynn Duncan vs. Liz-Anne Ogden; Roger Lindal and Gerry Mounce vs. Martin Horn and Murray Foubister. Dan Wall and Murray Sluggett vs. John Melia and Warren Sweeney.

8:00 — Anne Currie vs. Winner; Jim Wells and Eric Hibberson vs. John Dewey and Harry Sadd; Hio Bertolami and Tim McMorland vs. Bob Lewis and Grant Hazelwood.

8:45 — Ed Hedley and Bob Hunt vs. Neil Coutes and Peter Nalleweg. Maureen Hibberson and Jean Wescott vs. Lynn Duncan and Doris Friesen.

9:30 — Muriel Knott and Dianne Sluggett vs. Val Kent and Carol Melia; June Hughson and Marilyn Sluggett vs. Diana Rogers and Wendy Cuppage.

10:00 — Sue Gower and Sue Moillett vs. Lynn Polson and Liz-Anne Ogden; Martin Woods and Eric Grant vs. Jack Strachan and Tom Keraydon.

10:30 — Sue Moillet and Hio Bertalomi vs. Jean Wescott and John Melia; Virginia Guenther and Roger Lindal vs. Jean and Martin Horn; June Hughson and Murray Sluggett vs. Lyn Polson and Bob Lewis.

1:00 — Jean and John Dewey vs. Lillian and Jack Strachan.

Toronto Golfer Has Vegas Lead

LAS VEGAS, Nev. (AP) — Frank Whibley of Toronto shot a par 72 Wednesday for a two round total of 141 for the second-round lead in the $25,000 Canadian PGA Club Pro classic here.

Going into today's final round, Whibley leads Jack Bissegger of Montreal by four strokes. Bissegger had rounds of 72-73—145. Third was tourney favorite Stan Leonard of Vancouver at 74-72—146.

Fourth was Luc Brien of Montreal, tied with Len Collett of Vancouver, at 147.

OFF AGAIN, ON AGAIN BOBBY CAN PLAY AGAIN

HOUSTON (CP) — Bobby Hull, the Golden Jet of Winnipeg Jets, will be back in uniform tonight, thanks to a court ruling in Chicago Wednesday.

If Hull and his lawyer have correctly interpreted the ruling by the Illinois Appellate Court, the order restraining him from playing in the World Hockey Association will not be enforced for the remainder of the season.

The restraining order was issued by Circuit Court Judge Francis Delaney in Chicago Monday. That kept Hull out of Tuesday night's game in Houston.

However, the order was appealed and over-ruled Wednesday.

Judge Delaney said he issued the order because the WHA hadn't posted a $2.5 million bond as ordered by a federal court last month.

The federal court in Philadelphia denied a claim by Chicago Black Hawks of the National Hockey League that Hull belonged to them under the NHL's reserve clause. However, the court said that the WHA must post the $2.5 million bond to indemnify the NHL in case the decision was reversed in another court.

William Wirtz, president of the Black Hawks, said when informed of the latest ruling: "What we want is the WHA to post the bond and Hull can play all he wants . . . but we are going to pursue all legal processes up to the Supreme Court."

Will Oil Foil Football?

BURKBURNETT, Tex. (UPI) — A quilt of snow covered the city this week and, 34 days before Christmas, oilman Sam Walton was cast as Scrooge.

Walton, 78, wants to put up a derrick and pull down the goal posts in the local high school stadium and drill an oil well through the gridiron.

The town of 9230 population in north Texas just two miles from the Oklahoma border is fighting back.

"We are concerned about our boys," school board president Bobby Littlejohn said of the Bulldogs, the youngsters who wear the orange and black and give their all for old Burkburnett high.

"We want to be fair but we won't let anybody override us — not even rich oilmen," Littlejohn said. "If we have to go to court, we'll probably go to court. Our attorneys are prepared to go wherever necessary."

Although the school board owns the stadium, Walton owns the mineral rights to it. He has a legal permit from the state to drill a well under the football field and he hardly endeared himself to the town by saying:

"I am going to drill an oil well right in the middle of the damned stadium."

But first, the Wichita Falls, Tex., oilman must get a city permit to drill a well inside town. That may take some doing.

"The city law provides that the drilling permit depends on the effect the well might have on the general welfare of the neighborhood," Littlejohn said. "I don't see how an oil derrick pumping oil on the 50-yard line could be considered healthy for our boys."

At a crowded meeting this week, school board members voted to fight Walton. The board withdrew an earlier offer to pay Walton $1,000 for the mineral rights to the land.

Walton wanted $20,000. The school board said it would not pay a penny.

Littlejohn said the board would ask the city council to come to its aid.

"We're not out to hurt Mr. Walton. We're just concerned about our children."

City Runners Score

VANCOUVER — Results finally have been tabulated and it appears that young harriers from the Greater Victoria area did well at the B.C. elementary school cross-country championships on the weekend in Stanley Park.

Third-place team finishes were recorded by the tyke girls from Happy Valley, the bantam boys from Cordova Bay and the bantam girls from Colwood. The tyke boys from Colwood placed fourth.

Top individual performances were recorded by Trisha Crowel and Ceylon Mustafa of Colwood, second and third in the bantam girls' 1.5-mile event, and Dierdre Donely of Happy Valley, third in the tyke girls' race over the same distance.

Doug Moffatt of Cordova Bay placed eighth in the bantam boys' 2¼-mile test.

Approximately 1,000 runners from 60 schools took part in the meet.

SPORTS MENU

TONIGHT

WRESTLING
8 p.m. — Professional card, Memorial Arena.

BASKETBALL
9:30 p.m. — Victoria Senior "B" Men's League, London Boxing Club vs. Hotel Douglas, S. J. Willis Junior High School.

HOCKEY
8:30 p.m. — Victoria Intermediate League, Stockers North Americans vs. JBAA Gulls, Pearkes Arena.

FRIDAY

HOCKEY
8 and 9:15 p.m. — Vancouver Island League, London Boxing Club vs. CFB Esquimalt, UVic Norsemen vs. Esquimalt Butler Brothers, Esquimalt Sports Centre.

BASKETBALL
8 p.m. — Intercollegiate men's exhibition, UVic Jayvees vs. Centralia College, UVic gymnasium.

Black Isn't Beautiful

Saanich Velox seems to have a color problem.

The Victoria Rugby Union second-division side has lost two points because of its black uniforms.

Union official Maurice Wrixon announced earlier this week that Velox had been docked the two points from a 4-3 victory over James Bay Athletic Association on Oct. 14.

The story began three years ago when Velox was formed. The Saanich club was then told to acquire a uniform that didn't clash with any existing club. However, said Wrixon, Velox defied the Union in getting black strip that clashed with the dark blue uniform of JBAA.

The Union allowed Velox to keep the new uniforms under the stipulation that a new color be chosen when the old strip wore out.

But Jim Hume, Velox president, pointed out today that the club cannot afford to buy a complete set of new jerseys.

"We replace our strip a shirt at a time," he said.

He added that the Union has turned down four compromise solutions offered by Velox: 1. Prior to a game, the teams flip a coin and the loser changes to a different colored strip; 2. The home team changes; 3. The visiting team changes; 4. As James Bay has white strip as well as blue, the teams flip a coin and if Velox loses, the club borrows the white strip and pays James Bay half the cost of the uniforms and half the cost of the cleaning.

VICTORIA INTERMEDIATE HOCKEY LEAGUE
Tonight - 8:30
GEORGE PEARKES ARENA
JAMES BAY A.A.
vs.
STOCKERS
Adults $1.00 — Students 75c
Accompanied Children
Under 14 FREE

WRESTLING ARENA
TONIGHT, 8 P.M.
PACIFIC COAST TITLE
GENE KINISKI
(Champion)
vs.
BULLDOG BROWN
(Challenger)
9 MAN TOP ROPE
BATTLE ROYAL
$500.00 to Winner
4 Preliminaries:
JACOBS vs. WHITE
GAGNE vs. GLENN
FOLEY vs. RAMSTAD
BENCE vs. MORROW
Also in Battle Royal: HIGUCHI
Tickets and reservations at ARENA BOX OFFICE: 384-1522: $3.00, $2.50, $3.00; Under 12: $1.00.

Clegg, Faulkner Pace Cats

SAM CLEGG
. . . he's been busy

Goaltending often spells the difference between a contender and an also-ran in hockey.

And Sam Clegg seems to be pulling his weight with Victoria Cougars in the Western Canada Hockey League.

Clegg turned aside 47 shots Wednesday night, including 25 in the first period, as Cougars dropped Jets 5-3 before 1,602 fans in Winnipeg.

The victory moved Cats out of the Western Division cellar, leaving Vancouver Nats alone in the "hole."

Dave Faulkner, whose home town is Winnipeg, proved instrumental in producing the Cougar win. The 17-year-old centre, a star with Charleswood in the Winnipeg midget league last season, scored the winning goal and helped set up two others as the Victorians won their first game of a six-game trip through the prairies.

Faulkner scored to break a 3-3 deadlock at 11:19 of the third period and then set up Dale Cook for the insurance tally on an empty net in the dying seconds.

SECOND ON CLUB

Faulkner, who also assisted on Terry Ewasiuk's goal in the first period, now has a total of 28 points in 18 games, second only to Cook, who has 33.

Peter Lemon and Ed Boucha were the other Cougar marksmen while Mike Korney, Brian Dick and Blair Stewart replied for the Jets, who have now lost five games in a row.

In the only other game Wednesday, Regina Pats defeated the visiting Brandon Wheat Kings 4-2 to move into a fifth-place tie with Winnipeg in the Eastern Division.

Cougars had a new face in the lineup Wednesday night and could have another tonight while facing Wheat Kings in Brandon.

Before the game Wednesday, Victoria dealt holdover Blake Robinson to the Wheaties for Cliff Bast in a straight trade of defencemen and collected Dave Drielich from Winnipeg in exchange for a young Manitoba player on the Victoria negotiating list.

Bast, an 18-year-old six-footer who weighs 170 pounds, played with Melville Millionaires in the Saskatchewan Junior League last year. He filled in for the injured Cal Kitching on Wednesday.

Kitching was joined on the injured list by centre Brad Richardson, who suffered a cracked rib early in the game.

OUTDOORS
barry thornton

New Logging Guidelines May Encompass Pitfalls

New "Planning Guidelines for Coast Logging Operations" have been issued by the B.C. forest service. The guidelines, dated Sept. 29, show that past unilateral developments of British Columbia's forests are on the wane and that we are on the threshold of integrated resource management or multiple-use practices.

While the new guidelines show an awakening conscience by the forest service for their responsibility for land stewardship, contradictions throughout the guidelines and vague generalities still previal. They indicate that economic "trade-offs" may continue to have a higher priority than reasonable environmental protection.

Certainly the guidelines are a major breakthrough in forest management thinking in B.C. But it is with the generalities that we are concerned. These, like "motherhood" statements tend to lull one into a sense of fetal euphoria. For example, they state: "Fish and wildlife habitats of significance must receive special consideration." The operative words are significance and special consideration. Who is to specify what habitats are significant or of special consideration — the forest service, or the rightful managers of wildlife, the fish and wildlife branch? Past co-operation between these two agencies has been insignificant although recently there appears to be some co-operative decision making. Will we continue to see the veto of fish and wildlife recommendations that seek special protection for fish and wildlife habitat?

★ ★ ★

The concept still remains, unfortunately, that all trees must be cut. This is shown when in one phrase they state, "that watersheds will be harvested under multiple-use concepts," yet in the next they state: "These measures will prevent stand decadence and ensure the renewal of forest growth along water courses within a time sequence logical to a managed forest environment."

When the forest service or industry speaks of decadence I immediately conjure up a picture of "fibre fanatics." Surely the forest service realizes that land stewardship also means total protection until emerging trees have reached full maturity. This is the forest cover that is mandatory for the survival of other ecosystems.

In conclusion the forest service states that they will consult with other resource managers before approving operating plans for forest operations. This statement clearly shows that the forest service, and only the forest service, has dictatorial authority over all lands, covered by forests. Surely we have reached the end of such autocratic management. Other resource managers should have equal authority and responsibility for final decisions which affect the resources they are legislated to manage.

★ ★ ★

The following specifics are still unincorporated in the new planning guidelines. I would sincerely hope that they are seriously considered and included.

1. A basic policy must be incorporated which ensures a minimum inviolable fifty foot green strip along all streams and inland waters. Specifics of terrain may dictate a change in this distance but the policy of a wide green strip must be an integral part of all cutting permits.

2 There should be clauses which guarantee public access to public lands when a company has a licence to operate on such lands. Projections for camping and weekday access must also be imminent.

3. A clause should be initiated which calls for pocket wilderness areas of wildlife protection and for public aesthetic and recreational use. These pocket wilderness areas, wildlife corridors or surrounds must be inviolable until surrounding renewed stands have reached full maturity.

4. Future plans must call for the elimination of the current practice of slash burning. They should instead insist upon cleaner harvesting techniques or wood chipping operations and highly controlled fire dumps. The gross waste of timber now evident must be discontinued.

5. It should be mandatory that every forest operation be required to provide total resource inventories prior to commencement of operations. There should also be ecological and environmental impact statements and environmental depreciation projections as operations progress.

6. There is a great need for ecologists to be on the spot during operations. They should be required to provide continuous statements on environmental changes. They must also have powers to implement protective changes in plans when the immediate need arises to protect resources and recreational quality and wildlife habitats.

7. There must be recognition of the irreplaceable role of native species of deciduous trees, e.g., alder. The current practice to introduce alien species to a watershed to fill the ecological niche left by the destruction of native species must halt.

8. Finally, throughout the plans there must be a place for citizen participation in the management plans. Outdoor recreationalists are highly specialized recreational resource managers. Their concerns, needs and recommendations should be solicited and incorporated into any forest management plan.

JUNIOR SUMMARIES

WESTERN DIVISION

	P	W	L	T	F	A	Pts
Edmonton	19	11	7	1	84	65	23
New West.	22	9	8	5	71	85	23
Calgary	17	9	4	4	67	51	22
Medicine Hat	20	9	10	1	96	87	19
VICTORIA	18	6	11	1	75	88	13
Vancouver	19	5	13	1	59	115	11

EASTERN DIVISION

	P	W	L	T	F	A	Pts
Brandon	21	12	6	3	107	82	27
Saskatoon	15	11	2	2	78	34	24
Flin Flon	17	9	5	3	78	64	21
Swift Cur.	19	9	7	3	84	80	21
Regina	20	5	13	3	71	91	13
Winnipeg	23	4	14	5	102	130	13

Next games: Tonight — VICTORIA at Brandon, Vancouver at New Westminster.

VICTORIA 5, WINNIPEG 3

FIRST PERIOD

1. Victoria, Lemon (2), (Cureatz) 10:57.
2. Victoria, Ewasiuk (11), (Faulkner, Boucha) 16:44.

Penalties: Marin (W) 2:40, D. Williams (V) 4:19, Chicoyne (W) and Bast (V) (majors) 11:09, Stewart (W) 12:31.

SECOND PERIOD

3. Winnipeg, Korney (Legge, Doerksen) 8:35.
4. Winnipeg, Dick (Stewart, Wagner) 12:34.
5. Victoria, Boucha (R. Williams, D. Williams) 17:09.

Penalties: Boucha (V) 8:00, Peter (W) (minor, major) and Cook (V) 14:59, Doerksen (W) 15:47.

THIRD PERIOD

6. Winnipeg, Stewart (Peter, Dick) 10:17.
7. Victoria, Faulkner (14), (Boucha) 11:19.
8. Victoria, Cook (15), (Faulkner) 19:57.

Penalty: Elliott (W) 19:35.

Stops by:

Clegg (V)	25	9	13—47
Poulster (W)	6	10	2—18

Attendance: 1602.

BRANDON (2) — Rob Chipperfield, Bob Neale. REGINA (4) — Rob Laird, Rick Uhrich, Clark Gillies, Mike Wanchuk.

SOVIETS TO PLAY WHL SERIES

SEATTLE (AP) — A four-game series between Russia's national champions and Western Hockey League teams was announced Wednesday by Bill MacFarland, WHL president.

The first game with Seattle Totems is scheduled here Christmas night. The Russians will play Phoenix Dec. 27, then participate in the world championships at Coloradoa Springs and Minneapolis.

The Soviet team will meet San Diego, Jan. 3 and wind up the WHL series against Portland, Jan. 6.

Red Carpet Service Since 1919

Williams Quality Meats

795 Fort St. 384-1613

We sell only Canada Choice 1st Quality

Beef, Local Lamb and Local Veal

Lean Meaty **FRESH SPARERIBS** Cut from select young porkers. 89¢ lb.

BEEF STEAK and KIDNEY 79¢ lb.

Canada Grade "A" **BONELESS POT ROAST** 89¢ lb.

Grade "A" **Local ROASTING CHICKENS** 59¢ lb.

SLICED COLD MEATS All varieties—no limit. 6-oz. pkt. 25¢ ea.

STUFFED MOCK DUCK Ready for the oven 98¢ lb.

"KNOW THE EXACT COST — NO EXTRAS"
RED BRAND — GRADE "A" ONLY

SIDES	HINDS	Full Baron
$158.00 ea.	$78.95 ea.	$44.95 ea.
200 lbs.	85 lbs.	53 lbs.

Cut, Wrapped and Quick Frozen.
Heavier Beef Available at the Same Low Prices Per Pound.

Canada Grade "A" **HEAVY HINDS** Last Chance 85¢ lb.

Ideal for the Large Family!

LOCAL LAMB SIDES $16.95 ea.

WIN 1st PRIZE: Choice Hind Quarter WIN
2nd PRIZE: Local Lamb Side
Enter Here NOW - Draw DEC. 18

Bacardi Rum(s) Produced by Special Authority and Under the Supervision of Bacardi & Company Limited. "Bacardi" and Bat Device are Registered Trademarks of Bacardi & Company Limited. Bottled by FBM Distillery Co. Ltd., Canada.

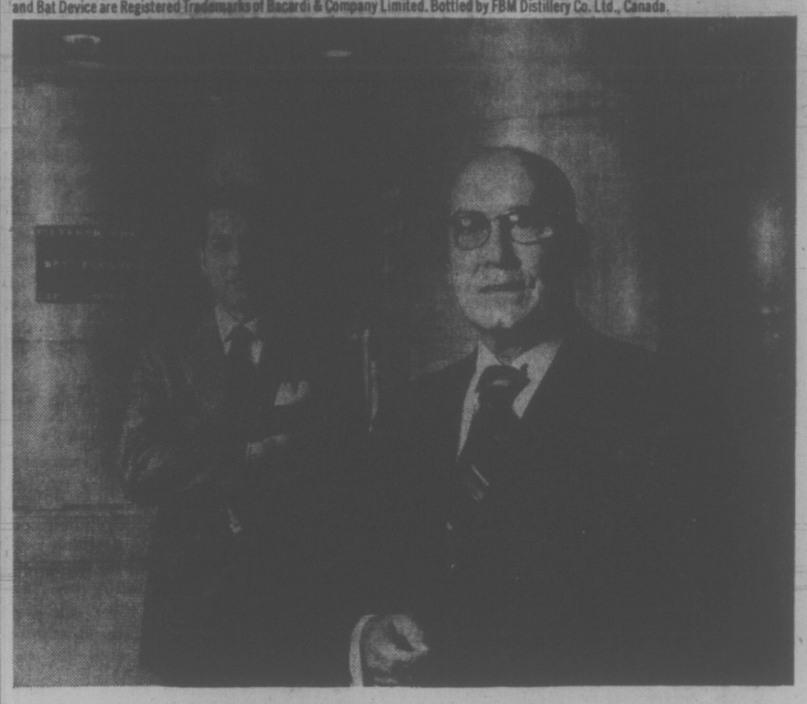

Joaquin Bacardi traces the history of Bacardi rum.
From his grandfather's day to his son's.
From 1862 to today.

I think people, especially if they're rum connoisseurs, should be told as much about our rum's heritage as they are about its pleasures.

After all, the more you know about Bacardi rum, the more reasons you have to buy it.

And since we're now celebrating our 110th anniversary year, this is an appropriate time to talk about our background.

It all started in 1862 in Santiago de Cuba when Don Facundo Bacardi Maso, a merchant, took his savings and with $3,500 went into the rum business.

But instead of making the strong, harsh, heavy black rum that was popular then, he created the first smooth, dry, light-bodied rum. Then, to add to its unique mixability, he made it available in white-dry and light-amber.

His rum was so well accepted that by the turn of the century, it had been awarded eight gold medals at International Expositions and the right to use the Spanish coat of arms on its labels. (Since the gold medals are also on the labels, people sometimes think Bacardi rum is expensive. But it isn't.) Because of this early success, my ancestors decreed that the Bacardi rum formula must always remain a family secret. Which is why my son Alberto and his cousin Leon moved to Canada when we opened our Canadian distillery.

Today Bacardi is Canada's largest selling rum. And that's the kind of recognition of which Don Facundo would be most proud.

After all, it's recognition from Canadians who have a world-wide reputation for their expertise in distilled spirits.

BACARDI rum
The World's Great Rum. For 110 Years.

Top Tennis Seed Falls

ROME (Reuter) — Bob Lutz of the United States beat top-seeded John Newcombe of Australia, 6-7, 7-6, 6-3, Wednesday night in the first round of the $50,000 World Championship Tennis winter final.

In another first-round match, Cliff Drysdale of South Africa avenged his defeats by Mark Cox of Britain in their last three matches, beating Cox, 6-4, 6-3.

OVERSTOCKED
DISCOUNTS
HONDA
PEARSON
WORLD of PLEASURE

AT SPARLING'S **GREAT GIFTS**

For the Sportsman in Your Life

Not exactly as illustrated

ADDIDAS — All nylon, several colors to choose from in sizes 1 to 9 $27.95

NATIONAL — All nylon. Men's medium and large. Boys' medium and large. Blue and green only $13.95

COTTON FLEECE SUITS $9.95

SPARLING
SPORTING GOODS
"Outfitters of Champions"
875 CATHERINE 384-3614

New 26" color consoles from Panasonic give you the movie-screen look!

Here's the biggest color TV Panasonic has ever made...with a picture so big, so bright, so crisp, so steady, so true-to-life, you'd think it was a movie screen! The secret is in the sensational Pana-Matrix tube. Every color spot is surrounded by black for maximum contrast, maximum color purity. Panalock AFT and Self-Set Color give instant color tuning. In two models: Mediterranean-style Seneca CT-262C (shown) in dark oak veneers, and the contemporary Brant CT-260C, in walnut veneers.

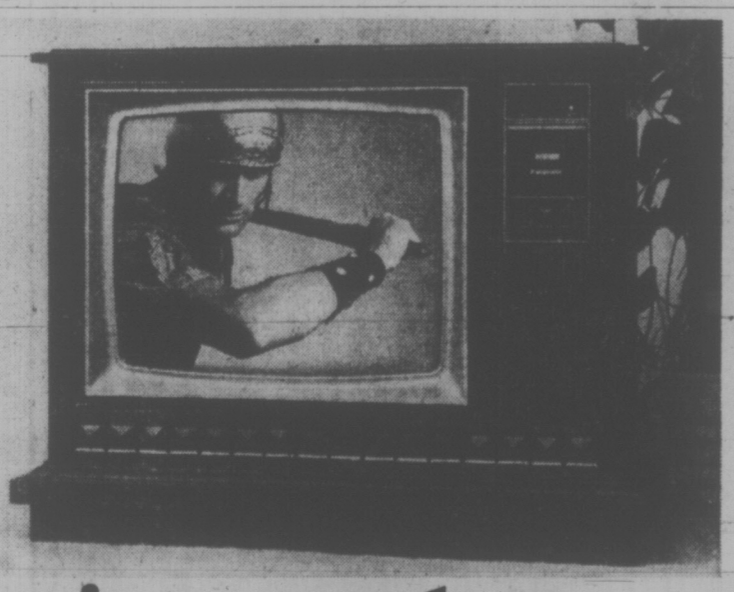

When Ben Hur and Cleopatra come into your home, we don't want them to act off color.

We want everyone you watch to show their true colors. That's why all these new Panasonic color TVs have two tuning systems. One is called Panalock AFT. A single touch tunes the set to the best possible picture. No more fiddling adjustments when you switch channels. The other button is a Panasonic exclusive called Self-Set Color. A touch on the SSC button automatically adjusts color and tint to built-in factory standards. No more struggles with color and tint controls—though they're there if you want to use them.

Every Panasonic color TV has something special going for it. Read about some of them here...then visit your Panasonic dealer. He can show you Panasonic color in diagonal screen sizes from 13" to 26".

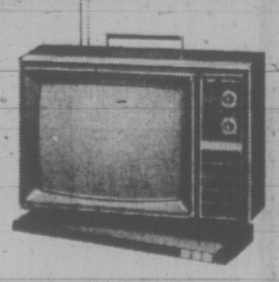

The Franklin—it turns to keep you in the picture. Unique engineering from Panasonic. The 20" diagonal screen unit swivels on its control base, so the screen can face you wherever you're sitting. Easy-to-use slide controls, plus Panalock AFT and Self-Set Color. The Franklin CT-394C.

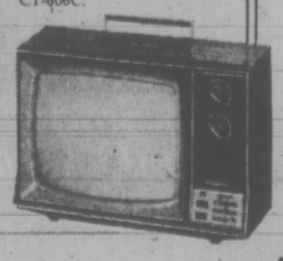

The Amandale—a compact beauty with great performance. Small as it is, this 17" diagonal Pana-Color TV has everything that makes the Panasonic color picture so great. Slide lever controls, Panalock AFT and Self-Set Color. It's styled to suit any decor. A great second set! The Amandale CT-606C.

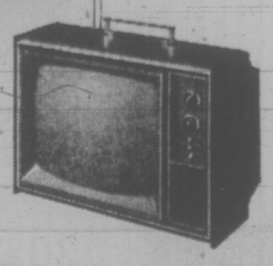

The East Hampton—luxury in a mid-size set. Not many 19" diagonal color TVs have so many quality features. Walnut cabinet, slide-lever controls, illuminated channel indicator, and of course Panalock AFT and Self-Set Color. The East Hampton CT-98DC.

Panasonic
just slightly ahead of our time.

CONTINENTAL HOME SUPPLY LTD.	MACDONALD'S FURNITURE MART	Independent Buyers Discount Service	BUTLER BROTHERS	DUNCAN RADIO & ELECTRIC	MAIS FURNITURE
851 Johnson 386-2458	1420 Broad 383-1171	904-D Esquimalt 383-1780	1720 Douglas 383-6911	132 Station, Duncan 746-5042	1821 Cook 385-2435
Panasonic	Panasonic	Panasonic	Panasonic	Panasonic	Panasonic

All Blacks Upset

WORKINGTON, England (Reuter) — The North West Counties Wednesday became the first English Rugby Union team, other than a full International XV, to beat New Zealand All Blacks.

Playing before 11,000 deliriously-happy spectators, the counties won, 16-14, here to inflict on the New Zealanders their second defeat of the current tour of Britain. The All Blacks went down by 9-3 to the Welsh club Llanelli last month.

The Counties thoroughly deserved their win, achieved mainly with magnificent tackling.

John Burgess, the North West Counties' coach, said: "I was lucky enough to have thinking, skillful players with big hearts. They were not playing for North West Counties but were playing for the honor of English rugby."

It was only the ninth defeat for any All Blacks team on British soil. In earning a niche in Rugby Union history, the Counties scored one goal, one penalty goal, one dropped goal and one try to two penalty goals and two tries by the All Blacks.

BOWLER OF WEEK

Winner of weekly award in women's tenpin division of Times Bowler-of-the-Week contest is Freda Peacock, who earned top spot by rolling 174 - 195 - 218—587 series in Ladies' Classic League at Mayfair Lanes.

Late Goal Lifts Liverpool

LONDON (CP) — England forward Kevin Keegan scored in the last minute to give Liverpool a 1-0 victory over Leeds United in their Football League Cup fourth-round soccer replay at Leeds Wednesday night.

The match looked certain to go into extra time until Keegan headed the winner from a corner conceded by former England defender Jack Charlton. Liverpool will meet Tottenham Hotspur in the quarter-finals.

Chelsea moved into the semi-finals of the competition by beating Third Division Notts County, 3-1, with Peter Osgood scoring both for and against Chelsea. His second-half own goal gave Notts County a fleeting hope of springing an upset, but Steve Kember netted a clinching third goal for Chelsea.

International-defender John Brownlie scored a 72nd-minute goal which earned Hibernian a 1-0 victory over Rangers and a place in the final of the Scottish League Cup against either Celtic or Aberdeen.

Other scores:

ENGLISH FA CUP
First-Round Replays
Chester 0, Bolton 1.
(Winner at home to Shrewsbury).
Wrexham 5, Darlington 0.
Scarborough 2, Oldham 1.
(Winner at home to Dorcaster).
Kettering 1, Walsall 2.
(Winner at home to Charlton).

ENGLISH FL CUP
Quarter-Final
Chelsea 3, Notts C 1.

VIRUS HITS LEICESTER

LONDON (Reuter) — The English League's First Division soccer game between Newcastle United and Leicester City Saturday has been postponed because Leicester's players have been hit by a virus infection.

League authorities were informed today by the Leicester team doctor that all of the club's administrative staff and some of the players were suffering from the infection.

The Leicester Stadium has been closed and the entire staff isolated.

"Nobody is allowed to travel to or from the club," a league spokesman said. "It had got that serious."

PRO BASKETBALL

NBA
Boston 126, Portland 107.
Baltimore 112, Seattle 90.
Houston 132, Golden State 104.

NHL SUMMARIES

EAST DIVISION

	P	W	L	T	F	A	Pts.
Montreal	21	14	2	5	89	46	33
NY Rangers	20	14	3	3	82	51	29
Boston	19	10	7	2	86	70	22
Buffalo	20	7	6	7	55	57	21
Detroit	18	9	7	2	63	56	20
Vancouver	21	7	12	2	68	83	16
Toronto	19	6	10	3	53	60	15
NY Islanders	18	3	14	1	41	88	7

WEST DIVISION

	P	W	L	T	F	A	Pts.
Minnesota	20	10	7	3	60	52	23
Pittsburgh	21	11	9	1	83	65	23
Los Angeles	23	10	10	3	82	79	23
Chicago	20	10	8	2	69	61	22
Philadelphia	21	10	9	2	72	72	22
Atlanta	22	9	10	3	48	65	21
St. Louis	18	4	9	5	43	61	13
California	19	3	12	4	49	77	10

NEXT GAMES: Tonight — New York Rangers at Buffalo; California at Boston.

TORONTO 1, MINNESOTA 3
FIRST PERIOD
1. Toronto, Keon (10), (McKenny, Monahan) 11:01.
2. Minnesota, Nanne (5), (Prentice, Oliver) 12:09.
Penalties: Hextall (M) 14:15, Monahan (T) 17:25.
SECOND PERIOD
3. Minnesota, Drouin (4), (Goldsworthy, O'Brien) 13:39.
Penalties: Ferguson (T) and Drouin (M) 10:39.
THIRD PERIOD
4. Minnesota, Nanne (6), (Oliver) 13:59.
Penalties: Pelyk (T) and Reid (M) 1:46, Goldsworthy (M) 8:20.
Stops by:
Worsley-Manlago (M) 9 10 5—24
Plante (T) 11 4 11—26
Attendance: 15,398.

MONTREAL 3, LOS ANGELES 3
FIRST PERIOD
1. Los Angeles, Bernier (7), (Backstrom, Goring) 13:37.
Penalties: Lapointe (M) (minor and major), Kozak (LA) (major) 1:26, Larose (M) 2:26, Berry (LA) 6:57; Backstrom (LA) 10:35, Lafleur (M) 11:01, Lapointe (M) and Kozak (LA) (majors) 14:43, Komadoski (LA) 15:10, Savard (M) 15:19, Venasky (LA) 18:17.
SECOND PERIOD
2. Montreal, Wilson (4), (P. Mahovlich, Larose) 3:02.
3. Los Angeles, Corrigan (14), (Berry, Marotte) 8:05.
4. Montreal, Lafleur (3), (Houle, F. Mahovlich) 12:37.
5. Montreal, Roberts (4), (P. Mahovlich) 18:25.
Penalties: none.
THIRD PERIOD
6. Los Angeles, Howell (1), (Backstrom, Goring) 1:59.
Penalties: Lesuk (LA) and Lafleur (M) 4:55, Laperriere (M) (misconduct) 19:18.
Stops by:
Dryden (M) 4 7 6—17
Vachon (LA) 8 7 10—25
Attendance: 14,359.

ST. LOUIS 4, PITTSBURGH 10
FIRST PERIOD
1. Pittsburgh, Apps (9), (Lynch, McDonough) 3:59.
2. Pittsburgh, Watson (1), (Edestrand, Kessell) 11:40.
3. St. Louis, Roberto (3), (Murphy) 13:50.
4. Pittsburgh, McDonough (9), (Apps) 14:31.
Penalties: Unger (SL) (minor, misconduct) and Shack (Pgh) 6:15, Watson (Pgh) 7:57, Murphy (SL) and Harbaruk (Pgh) 11:00, Murphy (SL) and Polis (Pgh) (minors, majors), Unger (SL) (game misconduct) 14:07, D. O'Shea (SL) and Burrows (Pgh) 16:00, Dupont (SL) 17:17.
SECOND PERIOD
5. St. Louis, Roberto (4), (Huck, Thompson) 1:39.
3. St. Louis, D. O'Shea (3), (Evans) 7:36.
Penalties: Barclay Plager (SL) 5:59, Hextall (Pgh) 10:49, Murphy (SL) 16:57.
THIRD PERIOD
7. St. Louis, Huck (1), (Roberto, Murphy) 1:22.
8. Pittsburgh, McDonough (10), (Apps) 1:56.
9. Pittsburgh, Polis (5), (Pronovost, Hextall) 9:05.
10. Pittsburgh, Hextall (9), (Lynch, Polis) 12:00.
11. Pittsburgh, Pronovost (5), (Polis) 12:18.
12. Pittsburgh, McDonough (11), (Apps) 13:40.
13. Pittsburgh, Schinkel (10), (Burrows) 13:49.
14. Pittsburgh, Schock (6), (Schinkel) 14:07.
Penalty: D. O'Shea (SL) 11:47.
Stops by:
Stephenson (SL) 7 9 8—24
Rutherford (P) 12 13 13—38
Attendance: 12,405.

VANCOUVER 2, CHICAGO 5
FIRST PERIOD
1. Chicago, Bourdeleau (3), (Korab) 10:52.
Penalty: Jarrett (C) 5:21.
SECOND PERIOD
2. Chicago, Hull (13), (Martin) 6:54.
3. Vancouver, Tallon (3), (Lalonde, Boudrias) 13:24.
Penalties: Koreb (C) 8:04, Russell (C) 14:27.
THIRD PERIOD
4. Chicago, Pappin (7), (Martin, Russell) 2:13.
5. Chicago, Russell (2), (Hull, Pappin) 11:52.
6. Vancouver, Lever (6), (Schmautz, Wright) 14:20.
7. Chicago, Marks (1), (Pappin, Martin) 17:39.
Penalties: Kurtenbach (V) 5:39, Wilkins (V) 5:56, Mikita (C) and Tallon (V) 6:20, Bordeleau (C) 12:59, Wilkins (V) 17:25.
Stops by:
Wilson-Dyck (V) 12 10 7—29
Esposito (C) 10 14 9—33
Attendance: 17,000.

BUFFALO 2, DETROIT 4
FIRST PERIOD
1. Detroit, Cook (1), (Dionne, T. Bergman) 5:18.
Penalties: Ecclestone (D) 2:08, Atkinson (B), Martin (B) (misconduct) 4:20, Doak (D) 11:21, Mickey (B) 15:27, Scoenfeld (B) 19:54.
SECOND PERIOD
2. Detroit, Stackhouse (2), (Dionne, Fontaine) 5:39.
3. Detroit, Charron (7), (Dionne, Fontaine) 10:13.
4. Buffalo, Ramsay (3), (Luce, Mickey) 12:44.
5. Detroit, Collins (5), (Karlander, Doak) 16:15.
6. Detroit, Dionne (9), (Charron, G. Bergman) 17:41.
Penalties: Berenson (D) 0:04, Johnston (D) 18:12.
THIRD PERIOD
7. Buffalo, Meehan (4), (Harris, Mickey) 14:47.
8. Detroit, Redmond (11), (Dionne, Ecclestone) 16:31.
Penalties: T. Bergman (D) 5:31, Johnston (D) 6:42, Pratt (B) and Dionne (D) (majors), Johnston (D) (game misconduct) 17:08.
Stops by:
Dryden (B) 11 10 6—27
Edwards (D) 7 9 11—27
Attendance: 14,523.

ISLANDERS 3, PHILADELPHIA 5
FIRST PERIOD
No scoring.
Penalties: Brown (I), Flett (Pha) 6:27, Hillman (Pha) 8:24, Lavender (I) 11:40.
SECOND PERIOD
1. Philadelphia, MacLeish (14), (Barber, Dornhoefer) 3:59.
2. Islanders, Brown (2), (Cameron) 13:28.
3. Islanders, Henning (1), (Gagnon, Stewart) 14:01.
4. Islanders, Henning (2), (Harris) 17:44.
Penalties: W. Smith (I) 2:03, Gagnon (I) 8:40.
THIRD PERIOD
5. Philadelphia, Barber (6) 6:36.
6. Philadelphia, Dornhoefer (6), (Van Impe, Watson) 10:53.
7. Philadelphia, Clement (6), (Nolet, Hughes) 14:34.
8. Philadelphia, Clarke (9) 16:48.
Stops by:
W. Smith (I) 19 21 15—55
Favell (Pha) 8 7 6—21
Attendance: 16,600.

HOCKEY TRAIL

WESTERN LEAGUE
Phoenix 4, Fort Worth (CHL) 3.
San Diego 1, Denver 1.
AMERICAN LEAGUE
Hershey 6, Cleveland 4.
New Haven 4, Springfield 2.
Providence 3, Rochester 0.
Boston 2, Richmond 0.
QUEBEC JUNIOR
Cornwall 5, Quebec 4.
SASKATCHEWAN JUNIOR
Melville 5, Weyburn 3.
Estevan 4, Moose Jaw 3.
Regina Foxes 8, Notre Dame 7.
Prince Albert 5, Humboldt 3.
MANITOBA JUNIOR
St. Boniface 3, Kenora 2.
INTERNATIONAL LEAGUE
Toledo 4, Columbus 0.
Dayton 4, Muskegon 3.
Flint 7, Des Moines 2.
Saginaw 8, Fort Wayne 6.
EASTERN LEAGUE
Johnstown 3, Clinton 1.
Long Island 3, Rhode Island 2.
Greensboro 10, Sun Coast 4.

Title Captured By Gordon Head

In a match decided on penalty kicks, Gordon Head defeated Lampson 4-2 to capture the Greater Victoria elementary school soccer championship Wednesday at Royal Athletic Park.

The two teams were still deadlocked 1-1 after regulation time and two 10-minute overtime sessions before five penalty kicks were taken by each side. Gordon Head made three and Lampson managed to connect on only one attempt.

Paul Rowe, Don Towner, Eddie Geric and Chris Bell scored for Gordon Head while Guyle Cornett and Mark Hackwell replied for Lampson.

Hillcrest, the defending-champion, was defeated in semi-final action earlier this week.

ZELLER'S CORRECTION

Zeller's regret that they are unable to meet our customers requests for Blue Mountain Pottery as advertised in our Pre-Christmas flyer, Nov. 23 to 25, due to shipping problems. Rain checks available on request.

ZELLER'S LIMITED

This flyer is neither printed nor published by Victoria Press Ltd.

SKI PEETZ

The Pendulum

CLOCKS
CLOCK MOVEMENTS
CLOCK PARTS—CLOCK KITS
GRANDFATHER MOVEMENTS

Enjoy making a clock yourself or choose the perfect design to complement your home decor. Your choice from our attractive selection would also make a delightfully different gift on any special occasion.

CLOCK REPAIR SERVICE
Cuckoo Clocks, Antique Clocks and Watches
HOUSE CALLS
Custom Made China Plate Clocks

Mon. - Sat. 9:00 - 5:30, Fri. 9:00 - 9:00
930 GORDON ST. Across from Eaton's Parkade 385-2613

OVERSTOCKED
10 DAY OFFER
HONDA
PEARSON
WORLD of PLEASURE

Careful, unhurried aging in oak casks gives Kronenbräu 1308 a roundness, a smoothness and a mellow flavour—glass after glass. Enjoy Kronenbräu 1308—the Golden Oak Aged beer—brewed according to an original recipe of the Drei Kronen Brauerei which was founded in Bavaria more than 600 years ago.

Now brewed under licence in British Columbia.

DREI KRONEN BRAUEREI (1308) LTD.

Some of the 96 weekly winners of Gulf's "Win Free Gas" Giveaway.

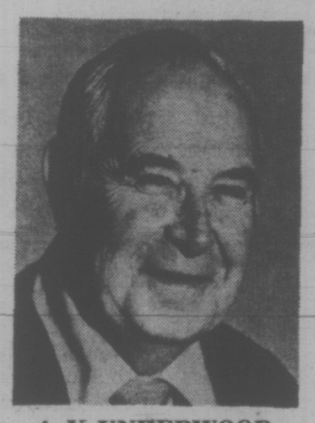

A. V. UNDERWOOD

MAJORIE DAWSON

L. J. WOODS

HELEN HIGGS

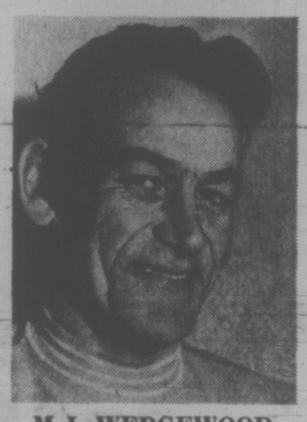

M. L. WEDGEWOOD

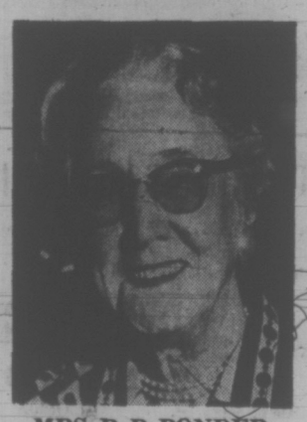

MRS. R. P. PONDER

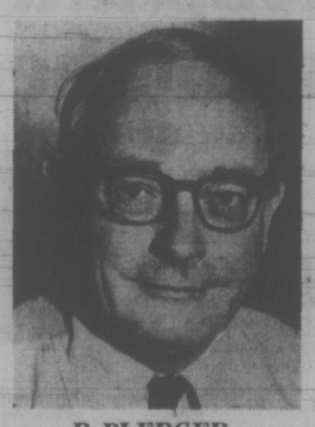

R. PLEDGER

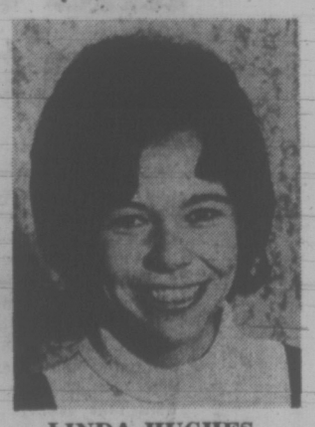

LINDA HUGHES

96 New Winners every week until December 30

Enter today. You could win hundreds of miles of free driving.

All you do is drive into a Gulf station in Vancouver/Victoria displaying the "Win Free Gas" sign, fill out an entry form and drop it in the entry drum.

Every week at each participating station there's a new draw.

Ten 500 Gallon Grand Prizes

All entries also qualify for ten Grand prizes — 500 gallons of free gasoline.

Grand prize winners will be drawn December 30.

Enter where you see this sign

WIN FREE GAS
ENTRY FORMS HERE

Gulf

Fast, friendly dealers.

VB 7694/WW

THE TRADERS

Phone 388-6264
715 Finlayson Street

GIGANTIC FLOOR SAMPLE CLEARANCE

SPECIAL PRE-CHRISTMAS OFFER

YOUR TRADE IS YOUR DOWN PAYMENT

NO PAYMENTS 'til March '73

DRYERS
STEREOS
CARPETS
COLOR TVs
CABINETS -- FURNITURE
APPLIANCES — HIDE-A-BEDS

THURS.-FRI. 9 a.m. to 9 p.m.
SATURDAY 9 a.m. to 6 p.m.

Sofas, Loveseats, Chairs, Hide-a-Beds	Regular Retail Price	Now With Approved Trade
Brown Matelasse Luxury Sectional Suite	$1650	$899
Hi-Back Swivel Rockers—Floral Nylon Fabric	$159	$99
Spanish Deluxe 110" Sofa—Pale Green Crushed Velvet	$689	$389
Tub Style Soft Seating 99" Sofa and Swivel Chair	$799	$399
Contemporary Sofa and Loveseat—Loose Cushion, Herculon	$870	$499
Colonial Loveseat and Swivel Rocker—Pheasant Pattern	$549	$389
Tuxedo Style Sofa and Loveseat—Gold or Green Velvet	$499	$349
2-Pce. Chesterfield Suite—Black and Woodgrain Walnut Vinyl	$499	$299
Contemporary Sofa and Loveseat—Loose Cushion, Canary Stripe	$905	$479
Colonial Sofa and Chair—Heavy Showwood Nylon Floral	$719	$499
Modern 109" Sofa and Loveseat—Walnut Showwood	$699	$479
Fashion Flow Gold Velvet Sofa and Loveseat	$995	$679
Deluxe Tuxedo Style Sofa—Tangerine Green Herculon	$349	$149
Spanish Sofa and Loveseat—Tuxedo Arm Style. 3 Colors	$625	$399
Sofa and Loveseat—Curved Front, Shepherd Casters. 3 Colors	$788	$499
Contemporary Sofa and Loveseat—Patterned Velvet	$785	$499
Contemporary Sofa and Loveseat—Off-White with Green	$842	$549
Deluxe Sofa and Loveseat—Button Tufted, Brown Leatherette	$998	$599
Drop Arm Loveseat—Makes into a Bed. Tweed, Floral	$169	$139
Colonial Hi-back Chesterfield Suite—Gold or Green Tweed	$539	$369
Design Award Rocker—Plexi-glass Panels with Red Fabric	$389	$149
2-Pce. Chesterfield Suite on Shepherd Casters. 3 Floral Colors	$459	$299
Brown Plush Nylon Co-ordinate Sofa and Loveseat	$980	$599
Spanish Sofa, Loveseat, Swivel Chair—Deluxe, Many Colors	$1169	$799
Deluxe Spanish Sofa and Loveseat—Floral Plush Velvet	$1050	$788
Champagne Series Sofa and Loveseat—Matelasse Floral Fabric	$900	$599
Champagne Series Sofa and Swivel Rocker—Gold Tie Dye Velvet	$878	$549
Deluxe Style Convertible Sofa/Sleeper—Black Vinyl	$399	$319
Deluxe Style Convertible Sofa/Sleeper—Brown Leatherette	$469	$379
B.P. John Conv. Sofa/Sleeper—Brown with Pecan Showwood	$499	$349
Simmons Hide-a-Bed—Green or Rust Floral Pattern	$349	$249
Simmons Colonial Hide-a-Bed—2 Colors in Stock	$539	$399
Queen Size Conv. Sofa/Sleeper — Spanish, Loose Cushion	$499	$399
4-Pce. Ultra Modern Liv. Rm. Group—Co-ordinate Leatherette	$1425	$899
French Provincial Occasional Chair—Off-white crushed velvet	$170	$119
Hi-Back Sofa and Chair with Valance—Gold or Coffee Floral	$675	$479
Spanish Loose Cushion Sofa and Loveseat—Gold or Red/Black	$599	$499
Colonial Hi-Back Sofa and Chair—Gold, Green or Brown Vinyl	$539	$369
Transitional Lux. Sofa and Loveseat—Gold or Green Floral Vel.	$1095	$799
Spanish Deluxe 3-Pce. Sectional—Co-ordinate Colors	$799	$549
Deluxe Comfortable Platform Rocker—Gold or Brown	$119	$89
French Provincial Boudoir Chair—Red Velvet Fabric	$145	$99
Champagne Series Swivel Chair—Green Plush Fabric	$239	$149
Curved Front Sofa on Shepherd Casters—Green or Gold	$499	$199
Spanish Loveseat—Loose Cushion, Tangerine/Green Floral	$389	$189
Green or Rust Herculon Co-ordinate Sofa and Loveseat	$689	$489

DINING ROOM SUITES	Regular Retail Price	Now With Approved Trade
Modern Table—Leaf, 4 Side Chairs, 2 Arm Chairs, China Cab.	$550	$469
Contemporary Round Tbl., Leaf, 4 Cane Bk. Chairs, China Cab.	$600	$519
Spanish Ext. Table—4 + 2 chairs, 57" China Cabinet, Light	$700	$599
Colonial Dining Room Suite—48" Round Table, 4 Leaves, 2 Capt. Chairs, 4 Mate's Chairs, 48" China Cab. Complete	$1795	$998

Ranges, Refrigerators, Washers, Dryers	Mfg. Sugg. List	Now With Approved Trade
Admiral 30" Range—Plug-out Elements, Window Oven. White	$229	$169
Admiral 30" Range—Automatic Continuous Clean. Gold or Avo.	$305	$239
Moffat 24" Range—Plug-out Elements, Window Oven. Gold	$229	$179
Moffat 30" Automatic Range—Plug-out Elements, White Only	$275	$225
Moffat 30" Automatic Range—2 Large, 2 Small Elements. Gold	$299	$239
Admiral 30" Connoisseur Imperial Automatic Range—Gold	$459	$359
Moffat 30" Gourmet Automatic Range—Color only $10 extra	$465	$369
Moffat 30" Epicure 2000—Corning Top, Corning Set. Gold	$909	$769
Admiral 13 Cu. Ft. Family Size Fridge—Harvest Gold	$309	$229
Admiral 13 Cu. Ft. 2-Door Fridge—Butter Conditioner. Gold	$359	$289
Admiral 14 Cu. Ft. Frost-Free Deluxe—Color only $10 extra	$469	$359
Moffat 12.6 Cu. Ft. Frost-Free—Left-hand Door. White. Deluxe	$459	$359
Moffat 14.3 Cu. Ft. Frost-Free Fridge—Adjust. Shelves. White	$425	$349
Admiral 16 Cu. Ft. Frost-Free Fridge on Casters—Gold	$509	$369
Admiral 22 Cu. Ft. 3-Door Side-by-Side Combination—Avocado	$855	$599
Moffat 2-Speed Heavy Duty Automatic Washer with Lint Filter	$325	$279
Moffat Heavy Duty Automatic Dryer—Permanent Press Cycle	$189	$149
Admiral 18-lb. Capacity Automatic Washer—2-Speed, 5-Cycle	$379	$289
Admiral Heavy Duty Automatic Dryer—Permanent Press Cycle	$239	$159
Admiral 18-lb. Cap. Auto. Washer/Dryer—2-Spd., 5-Cycle. Gold	$655	$499
Admiral 18-lb. Capacity Gas Dryer—Permanent Press Cycle	$299	$219

Color TV, Stereo, Components	Mfg. Sugg. List	Now With Approved Trade
Admiral 13" Portable Color TV—Woodgrain Walnut Cabinet	$369	$299
Admiral 19" Portable Color TV—Auto. Fine Tuning, Colormatic	$459	$379
Admiral 22" Mantle Color TV—Solar Color Matric Tube, AFC	$549	$449
Admiral 25" Consolette Color TV—Pre-set Fine Tuning	$549	$419
Admiral 26" Lowboy '72 Model Imperial Chassis—AFC	$739	$499
Admiral 26" Deluxe Mastercraft Color TV—Transistorized	$879	$579
Admiral 26" Top of the Line Color TV with Doors—Spanish	$850	$699
Magnavox No. 6276 19" Color TV—AFT, Chromatone	$499	$399
Magnavox No. 6334 Colonial 22" Console TV—Total Auto. Color	$699	$599
Magnavox No. 7158 French Prov. 26" TV—Total Auto. Color	$899	$729
Magnavox No. 7162 Danish Modern 26" — Total Auto. Color	$899	$729
Magnavox No. 7160 Italian Provincial 26"—Total Auto. Color	$899	$729
Magnavox Spanish 26" 3-Way Home Entertainment Theatre	$1450	$1095
Magnavox Contemporary Stereo Combination	$698	$488
Magnavox French Provincial Credenza Stereo	$598	$428
Admiral AM/FM/FM Stereo Component Unit—3-Pce. Set	$149	$89
Admiral AM/FM Stereo—With Tunnel Reflex Speakers, 4-speed Changer, Cassette Tap Recorder Player	$419	$329

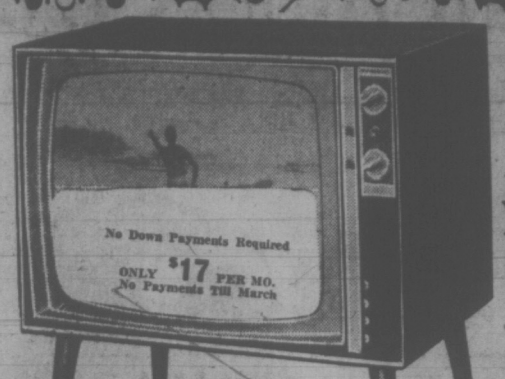

25" SCREEN
Pre-set fine tuning, tone control. Admiral Super-Brite picture tube.
WITH APPROVED TRADE $419.95

25" COLOR
Pre-set fine tuning, tone control. Admiral Super-Brite picture tube.
WITH APPROVED TRADE $449.95

26" COLOR
New Color-Matic pre-set tint and color intensity control. Automatic fine tuning and Solar color black matric picture tube.
WITH APPROVED TRADE $499.95

26" SOLAR COLOR
New Color-Matic pre-set tint and color intensity control. Automatic fine tuning and Solar color black matric picture tube.
WITH APPROVED TRADE $569.95

26" SOLAR COLOR
New Color-Matic pre-set tint and color intensity control. Automatic fine tuning and Solar color black matric picture tube.
WITH APPROVED TRADE $599.95

All merchandise being cleared are floor samples as tagged and displayed for viewing. Most items are only one of a kind and subject to prior sale. No hold order or layaways on advertised items and all sales are final, no exchanges or refunds please. All trade-ins accepted may be used towards or as your down payment on approved credit.

FREE LOCAL DELIVERY

26" SOLAR COLOR
New Color-Matic pre-set tint and color intensity control. Automatic fine tuning and Solar color black matric picture tube.
WITH APPROVED TRADE $599.95

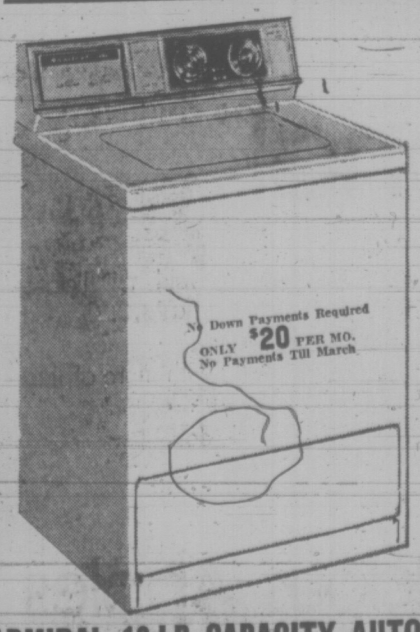

ADMIRAL 18-LB. CAPACITY AUTO WASHER AND MATCHING DRYER
AUTO WASHER AND MATCHING DRYER — Washer—2 speed, 5 cycle with recirculating lint filter. Dryer has automatic dry and permanent press cycle
WITH APPROVED TRADE $499.95

26" COLOR TV/STEREO THEATRE
26" Solar color TV with new Color-matic AM/FM Solid state stereo, 4 speed Garrard automatic changer. Mastercraft Pecan cabinet with K25 hybrid color TV chassis. Now with approved trade ONLY $998

26" SOLAR COLOR
New Color-Matic pre-set tint and color intensity control. Automatic fine tuning and Solar color black matric picture tube.
WITH APPROVED TRADE $599.95

WARRANTY
Admiral 3-year replacement warranty applies on picture tubes and tuners. All other parts carry a 1-year replacement warranty. Free local delivery, set-up and 90-day service policy included.

PROPELLER TURNS, running lights glow and this mini-copter runs along the ground, powered by a 3½-horsepower lawn mower engine. Proud pilot is Eugene Hardy, 7, whose father Jules used spare parts to fashion tiny chopper, which has fibreglass body. (John McKay photo).

Prairies Getting Bad Press

SASKATOON (CP) — Provincial tourist officials resent the statement that "Saskatchewan offers nothing to the visitor," made in a guidebook compiled by some United States' university students.

Let's Go, a 704-page food and lodging guide for young people travelling through North America, devotes 55 pages to Canada.

The book, compiled by 40 Harvard and Radcliffe students, praises Canada's good cheap food, hostels and railways, but is thumbs-down on Saskatchewan, Manitoba, Edmonton and Calgary.

The guide warns young travellers Toronto "is the last city with a decent night life you will hit until you reach Vancouver."

Hub Braithwaite, Saskatoon Board of Trade president, said: "I suppose it all depends on what you're looking for, what your mentality is.

"They were looking for things Saskatchewan doesn't have while forgetting that a hell of a lot of Americans come fishing and hunting up here as if it were the only place in the world."

R. C. Webster, associate deputy minister of industry and commerce, said: "Students are probably too young to know everything."

"You have to spend some time in the country. It's like people going to China for a week and coming back to write a book on the whole place."

Bill Gray, a Saskatchewan Tourist Association director, said: "I grant you we don't have the sophistication of larger centres, but that's not why people come here."

Nolan Matthies, supervisor of conservation information in the natural resources department, said "Saskatchewan doesn't have to take a back seat to any population area like Vancouver —You can go camp 10 deep there any time you want."

FIAT 128
IS A GAS TO DRIVE.
FEETLE WAS HERE
Brian Holley

the cash store

for the better things in life.

Travel. A new car. New house. It takes a lot of planning to acquire the better things in life.

That's where we can help at Niagara. The cash store. With a personal loan up to $5,000 or more. Or a mortgage to $25,000. And the kind of financial planning that makes it all possible.

Want to talk it over? We're ready.

NIAGARA largest all-Canadian consumer loan company

Check the phone book for your nearest Niagara office.

U.K. Auto Sales Near Record

LONDON (AP) — Britain's biggest single exporter, the car industry, is heading for an alltime record trading year in 1972 as the nation prepares for full European Common Market membership.

After six years of stagnation through government curbs on spending, Britain this year has swung into top gear to become the world's fastest-growing car market.

And, in the European production league, the British industry looks set to take second spot behind West Germany, ahead of France.

In 1972 Britain will build more cars than in its post-war peak year of 1964.

This remarkable upsurge follows years of trailing the expansion rates of rivals in France, West Germany, Italy and Japan.

Two reasons have given rise to the boom in Britain.

In July, 1971, the government virtually erased all restrictions on credit buying and cut the domestic sales tax to 30 per cent from 36 per cent.

Within 12 months new car sales moved ahead to almost 1.3 million—a record for a one-year period.

Then, in March, 1972, the sales tax was again cut—to 25 per cent—further accelerating showroom activity.

By June this year car sales were some 40 per cent up on the first half of 1971. Sales of imported cars were up by 85,000 for 23.4 per cent of the total market, while sales of British cars surged ahead by 166,000.

Grade One French Approved

A proposal to start an "immersion" French class at Grade Seven level was defeated in Greater Victoria school board Monday night, although a Grade One class was approved.

Trustee Harold Knight said Grade Seven was too late to start an immersion class.

Trustee Philip Ney, who went to Quebec with schools superintendent A. J. Longmore to study the matter, said Grade Seven students had been found to adapt best to immersion in French.

He said the proposal was being turned down before it had been tried.

The board brought forward a year to September, 1973 a proposal for a Grade One immersion French class.

Longmore said the class had been proposed for 1974 because all-French teaching materials for English-speakers were hard to get.

Proposal of immersion French classes is partly the result of a survey of parents conducted this year by the school board. Parents came out strongly in favor of improved French teaching.

Trustee Harry Graham recorded a negative vote Monday night. He said the atmosphere with regard to French teaching might have changed completely within a year.

"Wishful thinking," commented Ney.

Award for Suslov

MOSCOW (AP) — Mikhail Suslov, politburo member and the Kremlin's chief ideologist, was awarded the Order of Lenin Tuesday on his 70th birthday. The Order of Lenin is the Soviet Union's top civilian award. It is customarily given to leading officials on their 60th and 70th birthdays.

MULLINS MARINE
10-SPEEDS
LOW MONTHLY TERMS
925 YATES STREET

The Choice
for great hospitality
from
Gooderham's
Canada's First Distillery

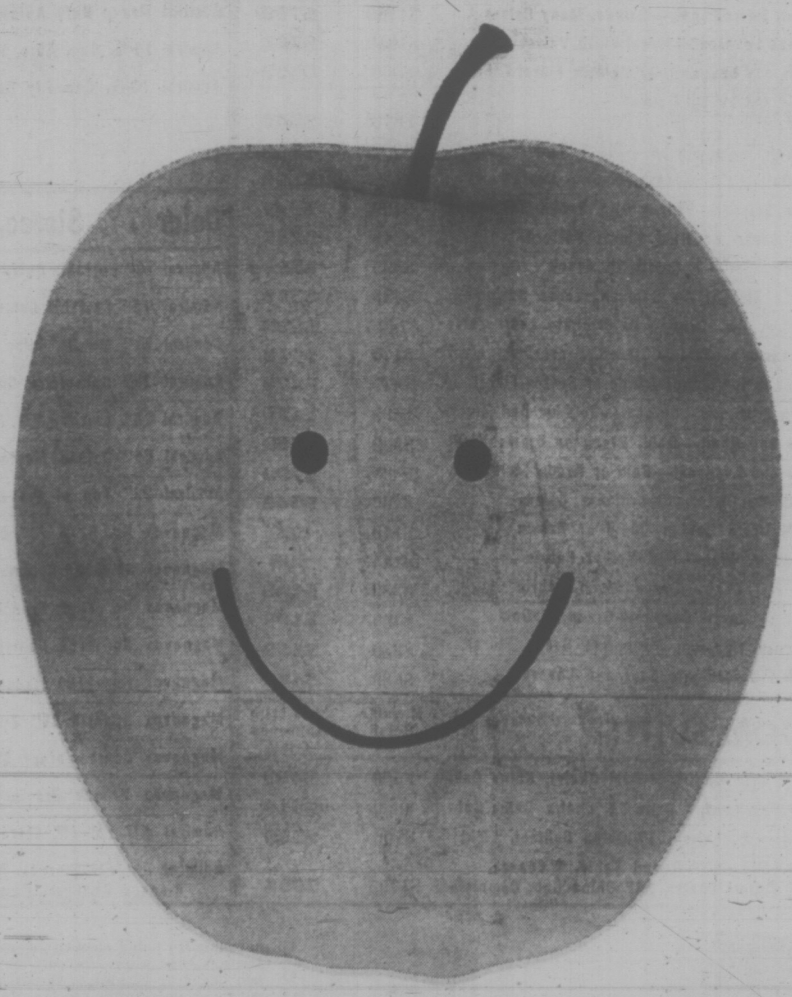

Sun-sational

Golden like the sunshine of the Okanagan Valley and delicious like you wouldn't believe!

The B.C. Golden Delicious — often called the "gourmet apple" because it's such a perfect eating apple — crisp and juicy, with a distinctive flavour that's like no other apple you've ever tried.

You may have eaten a Golden Delicious Apple, but have you ever eaten a 'B.C.' Golden Delicious Apple? There's a big difference.

Ours are crisper, juicier, with more of that sunny Golden Delicious flavour.

Try our taste sun-sation soon.

B.C. Golden Delicious Apples

ESQUIMALT BID FOR LIP CASH

Esquimalt council will be asked Monday to consider two programs involving application to the federal government for Local Initiative grants.

One would see about $25,000 spent on park improvements with about $11,000 coming from Ottawa if the grant is approved.

The other is a program for detecting storm water flow into the sewer system. It would cost about $15,000 and the grant, if approved, would provide $10,000 of this.

Municipal engineer Cliff Warren said Wednesday that among work proposed in the parks program is improvement of the entry to Kinsmen-Gorge Park and developing beach accesses off Aral, Dellwood and Gathland streets.

Also proposed is relocation of the parks nursery from the municipal yard to Kinsmen-Gorge Park.

The storm water detection project is proposed because the sewer system is in danger of being overloaded. Dye tests would be used to locate where rainwater is flowing into the sewer lines.

Barrett Missing Boat—Bennett

Opposition leader W. A. C. Bennett said Wednesday that a provincial grant to support winter Olympics a Whistler-Garibaldi would be returned many times over in tourist dollars.

Commenting on Premier Barrett's earlier statement that the government is not going to spend large sums to attract the games, Bennett said an expenditure of $12.5 million, plus highways costs, is all that is needed.

But Bennett said any cost would be recovered "a thousandfold" with increased tourism attracted by the newly developed park facilities.

The games would result in a year-round tourist season, greatly increasing revenues throughout the province.

Barrett had said the cost of the improved highway alone would come to $48 million.

Bennett said the highways costs need not be regarded as money going towards the Olympics.

He said his government had made a firm commitment to the games committee, promising $10 million if this were matched by a further $10 million from Ottawa.

Today the cost would be $12.5 million each, he said, and said the NDP government should try to get the games to B.C.

"Finance is no problem," Bennett said. "This is not an expense. This is an investment."

He said also that the games would be a great inspiration to the youth of the province.

Bennett attributed Barrett's statement to what he called the New Democratic Party's "no-growth policy."

Exchange Agreed

NEW DELHI (AP) — India and Bangladesh have agreed to repatriate family members of Pakistani civilians and soldiers in Indian custody in exchange for the families of the 205,000 or so Bengalis interned in Pakistan.

CELEBRATION SLATE SET

The Greater Victoria Celebrations Association, the group that organizes the Victoria Day parade, elected Roy Wootten chairman at its general meeting Tuesday evening.

Bill Rippon was elected vice-chairman, Percy Frampton treasurer, and Geraldine Parker secretary. Directors are Helen Tregellas, Jack Dirom, Florence Drummond, Eileen Kullman and Morley MacDonald.

Salute to the RCMP will be the theme of the parade next May 21.

NOTICE OF POLL

DISTRICT OF NORTH SAANICH

Public notice is hereby given to the electors of the Municipality aforesaid that a poll has become necessary at the election now pending, and that I have granted such poll; and, further, that the persons duly nominated as candidates at the said election, for whom only votes will be received, are:—

AYLARD	George Richard	Alderman	2 year term	1435 Wain Road	Farmer
BOON	James Douglas	Alderman	2 year term	832 Downey Road	Retired
CUMPSTON	George Outhwaite	Alderman	2 year term	11338 Chalet Road	Retired Charter Accountant
KIRK	Richard Alan	Alderman	2 year term	1107 Maple Road	Plant Manager
MARTIN	John Kenneth	Alderman	2 year term	365 Moses Point Road	Medical Practitioner (Doctor)
THUILLIER	Richard Frederick	Alderman	2 year term	790 Ardmore Drive	Civil Servant
LAKE	Henry James	School Trustee	2 year term	11080 Chalet Road	Retired
WALSH	Lois Florence (Mrs. P.B.)	School Trustee	2 year term	930 Downey Road	Housewife

Such poll will be opened at the Municipal Office, 1620 Mills Road, North Saanich, British Columbia, on the ninth (9th) day of December, 1972, between the hours of eight o'clock a.m. and eight o'clock p.m.

An Advance Poll shall be opened at the Municipal Office on seventh (7th) and eighth (8th) days of December, 1972, between the hours of nine o'clock a.m. and four o'clock p.m., of which every person is hereby required to take notice and govern himself accordingly.

Given under my hand at North Saanich, British Columbia, this twentieth (20th) day of November, 1972.

E. F. FAIRS,
Returning Officer.

Our two sexy Capris come so well equipped there's not much you can add.

When you start to check Capri's long list of standard equipment it's not hard to see why it has become one of Canada's hottest-selling sports cars. Both the Capri 2000 and the Capri 2600 V-6 combine North American car comfort with European sports car flair. And they're loaded with features that some sports cars would call optional extras.

Radial ply tires are standard—for safer cornering, longer tread life and better traction in the wet and the dry. Rack and pinion steering is standard—for sensitive, precise control under all road conditions. Power-assisted front disc brakes are also standard. So is the MacPherson Strut front suspension system and the rear suspension sway bar for added stability. A short-throw, 4-speed manual floor shift, an electric rear window defroster and 2-speed windshield wipers are more standard features.

And, there's more. Like styled steel wheels, an energy-absorbing bumper system with bumper guards (front and rear), a mounted side-view mirror and dual headlamps.

Under the hood, the Capri 2000 has a very peppy and very economical 4-cylinder, 2-litre overhead cam engine. The Capri 2600 V-6 comes with a gutsy 2.6 litre V-6 engine with overhead valves, automatic choke and a larger clutch. It also sports dual exhausts, larger brakes and a beefed-up suspension system.

Capri 2600 V-6 standard interior

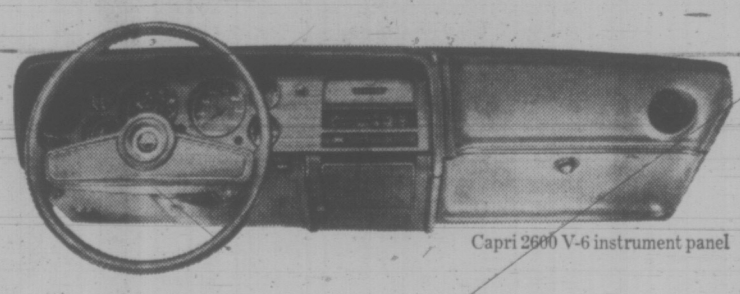

Capri 2600 V-6 instrument panel

Inside both Capris, you'll find reclining 5-position front bucket seats with headrests; a Flow-Thru ventilation system; a high-output heater/defroster with 2-speed blower; seat and shoulder belts with a built-in warning system; front hinged rear quarter windows; deep-pile carpeting; an inside hood release; a lockable glove compartment; even a cigarette lighter. Both the 2000 and the 2600 V-6 have sporty instrument panels with a woodgrain finish. But the 2600 V-6 includes full rallye instrumentation with 7,000 rpm tachometer, trip odometer, ammeter and oil pressure gauge.

Now you know what we mean by well equipped. And, that's why there are only a few luxury options you can add to either model: • Special Decor Group Option Package • AM radio • Automatic transmission • Vinyl roof • Manual sunroof And two dealer installed accessories: • Air conditioning • AM/FM radio.

The best way, though, to experience everything Capri has to offer is to see and drive the 2000 or 2600 V-6 at your Mercury dealers.

CAPRI Ford

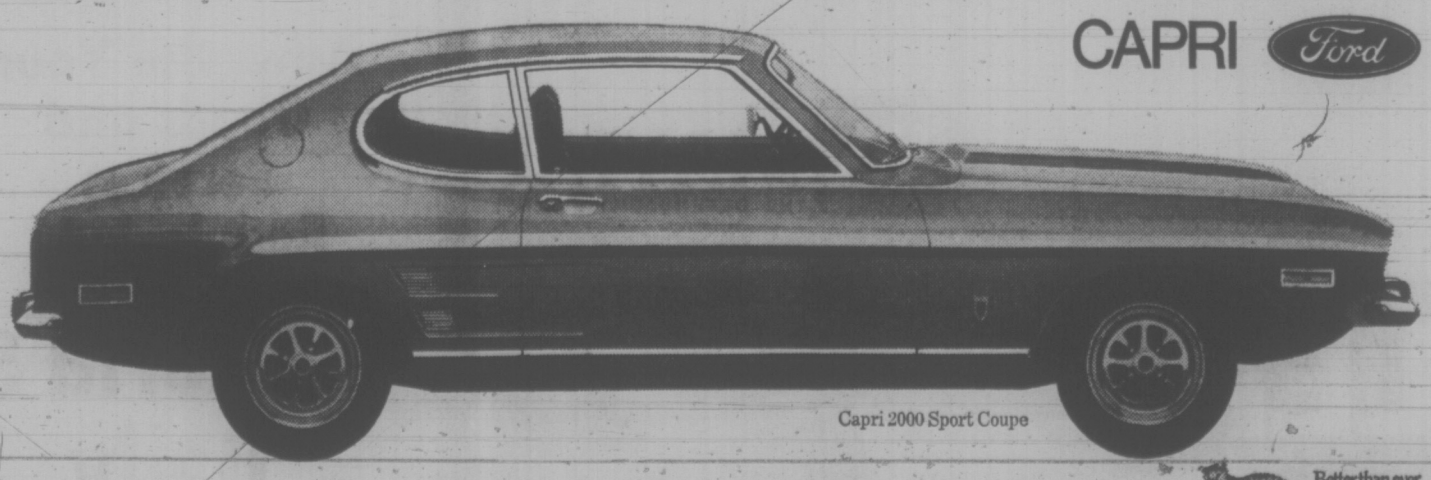

Capri 2000 Sport Coupe

Better than ever. At the sign of the cat.

'73 Capri. The sexy European.

Ford MERCURY

7148

Weekend Specials at SAFEWAY

Canada Safeway Limited

Maplewood Cut-Up
Frying Chicken
Frozen. Family Size Bag Contains 16 to 18 Assorted Pieces Government Inspected — lb. 49c

Scotch Treat Brand
French Fries
Frozen. Serve With Town House Catsup — 2 lb. poly bag 29c

Village Brand
Margarine
1 lb. Package
6 for $1.00

Wondersoft Brand
Bathroom Tissue
Economical 1 ply — 4 roll pkg. 49c

Catelli or Garibaldi
Macaroni Dinner
With Cheese—7¼-oz. pkg.
7 for $1.00

Jameson Brand
Turkish Coffee
Regular or Fine Grind 1-lb. pkg. — 89c

Surf Brand
Detergent
Heavy Duty.
5 lb. box $1.09

B.C. Grown
Canada No. 2 Grade
Gem Potatoes
20 lb. cello bag 99c

Prices Effective: Nov. 24th and Nov. 25th

In Your Friendly Victoria and Sidney Safeway Stores "Disco" Stores Meet All Safeway Advertised Prices Providing These Items Are Stocked on a Regular Basis

WE RESERVE THE RIGHT TO LIMIT QUANTITIES

SAFEWAY
CANADA SAFEWAY LIMITED

Boy Dies, Safety Fence Recommended

A 13-year-old boy's death has led a coroner's jury to recommend construction of a full security fence at Construction Aggregates Ltd., in Colwood.

The jury ruled Wednesday that Dean Wade Tickner of 589 Nora Place died accidentally. Cause of death was aspiration asphyxiation. The boy was buried while he and a companion played in a sand pile.

The jury verdict said that "in view of the very dangerous nature of the property, it is recommended that a full security fence be cnstructed to deter access."

This would include a fence extending to a point below the low-water tide level. No trespassing signs were also to be posted.

Craig Ashley Walker, 12, of 3263 Admirals, testified that he and the Tickner boy were climbing on a sand hill at Construction Aggregates Ltd., 3501 Metchosin, when Tickner stood on the edge of the depression in the sand and fell into a hole as the edge of the depression gave way.

He said Tickner was first buried to his knees but unable to free himself before more sand covered him.

Walker then ran to some nearby workmen for assistance saying, "my friend is buried in the sand."

He told the six-man jury he had played at the "sandpits about five times before" but "never with Dean."

He said the two walked along the shoreline at Esquimalt Lagoon and into the area. He said he did not see any signs prohibiting entry to the property.

An employee of the company, Albert Edmond Stevens, of 910 Dunford, testified that "there was a big sign by the bunker" and "lots of other signs" saying "Construction Aggregates, danger, private property and no trespassing."

Frederick Robert Woodruff, 3054 Pickford, another employee, gave similar testimony.

Manager of the Victoria operations of the company, Charles William Burgess, of 3837 Duke, said a fence around the 800-acre property had been discussed but had "not been considered practical" due to the ocean storms.

"It would be a continual maintence problem," said Burgess.

He said "Western Guard Patrol" checks the area three times a night and twice during the daylight hours on weekends.

Colwood RCMP Constable Walter Edward Currie said "there was quite a bit of caving of the sand" while workmen and members of Langford fire department dug for the boy.

"The boy was uncovered from his waste up at one point" but could not be removed. The top portion of his body was uncovered for some time before he was actually lifted out," said Currie.

In charging the jury, Coroner Edmond Jorre de St. Jorre said, "The site is an allurment to young boys."

He said "young boys of this age don't have much fear" and don't consider the danger of such an area.

"I can't accept for one moment that Craig himself didn't see the signs," said St. Jorre, "These boys were certainly infant trespassers."

CHRISTMAS HOURS START NEXT WEEK

Christmas shopping hours come into effect at the end of next week at most major department stores and shopping centres.

Don Nixon, president of the Downtown Victoria Association, said smaller outlets may follow suit, although many will wait until the middle of the month before starting late-night opening.

Nixon announced following Christmas shopping schedules:

Hudson's Bay Company: Nov. 30 to Dec. 23, Monday to Saturday, 9:30 a.m. to 9:30 p.m.

Eaton's: Nov. 30 to Dec. 22, Monday to Friday, 9 a.m. to 9 p.m. (with 9 p.m. closing Sat. Dec. 16, and 5:30 p.m. closing on Dec. 23).

Simpsons-Sears Mall: Nov. 29 to Dec. 22, Monday to Saturday, 9 a.m. to 9 p.m. (with 5:30 p.m. closing Dec. 23).

Woodward's (and most of Mayfair Mall): Dec. 7 to Dec. 22, Monday to Saturday, 9:30 a.m. to 9 p.m. (with 6 p.m. closing Dec. 23).

Rockefeller Centre Sex Shows?

NEW YORK (AP) — Rockefeller Center, symbol of real estate propriety, has discovered to its president's shock that it is the principal owner of a building where pornographic movies and live sex shows are shown and girls invite customers to have a "massage."

Holding a minority 45 per cent, the city office of midtown planning said Wednesday, is Time Inc., the magazine publishing firm.

Alton G. Marshall, president of Rockefeller Center, said hasty arrangements to buy out the lease of the Paree Adult Cinema and Live Show, on Seventh Avenue and 50th Street, a block from the centre, had been made and it would be closed today.

Rockefeller Center did not know about the sex shows, Marshall said, until notified by the city planning office.

The 7-50 Corp. leased the second floor of the building to the Paree.

Asked if there might be other such properties owned by Rockefeller Center, Marshall replied: "By God, there better not be! We've gone over them all now with a fine tooth comb."

If you know people
who live here and love it . . .
or don't and miss it . . . or don't,
and don't know what they are missing . . .

There is only one book

THE COLOUR OF CANADA

with more than 100 full colour
photographs of places you've been
places you'd like to see again
or places you'd like to visit for the first time.

TEXT BY HUGH MACLENNAN

$5.95

— *Now Available at*

BOOKS CANADA

Law Chambers Building

45 BASTION SQUARE
VICTORIA
PHONE 386-7794

Meet our better 'half'!

The handier, more convenient way of buying wine. You'll like the attractive decanter-type half gallon that brings you B.C.'s favourite wines.

Calona Red Dry (Medium Dry)
Calona White Dry (Medium Dry)
Calona Royal Red (Medium Sweet)
Calona Royal White (Medium Sweet)

Also available in 26 oz., 40 oz., and gallons

A great idea! Calona's better half.

Calona — the spirit of hospitality.

When You Pinch Pennies on Advertising

... Your Profits May Say 'OUCH'

Advertise Your Goods and Services Regularly in

Victoria's Daily Newspapers

FOR PERMANENT PRESS YOU CAN WEAR RIGHT OUT OF THE DRYER...

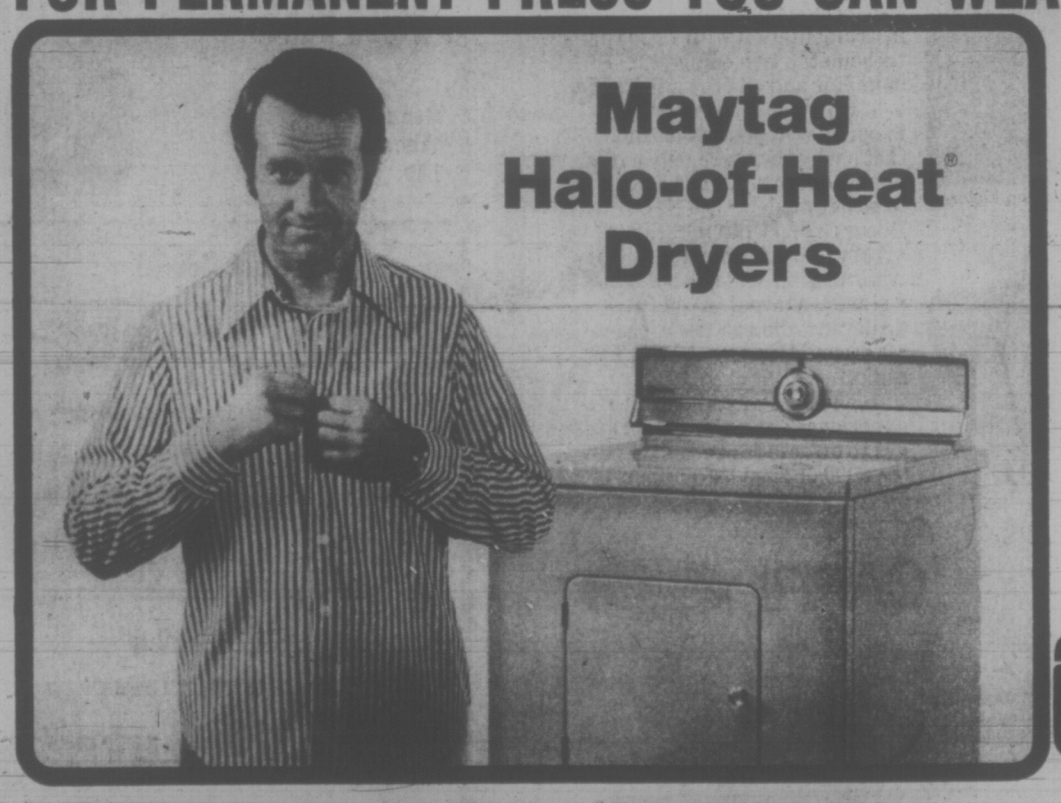

Maytag Halo-of-Heat Dryers
Make Ironing Practically Obsolete

If your permanent-press clothes are wrinkled and need ironing after laundering, the problem could be the way you dry them.

A Maytag Dryer could be the answer. Shirts, slacks, blouses, skirts—all your permanent press things—come out smooth and nice, ready to wear. What does it? It's the CONDITIONING PHASE in Maytag's Permanent-Press Cycle.

For permanent press you can wear right out of the dryer, get a dependable Maytag. See all the Maytag Halo-of-Heat Dryers now at your Maytag Dealer!

MAYTAG
THE DEPENDABILITY PEOPLE

C. TAYLER
HOME APPLIANCE LTD.
"Serving Victoria for Over 22 Years"

STORE HOURS:
Mon. - Thurs. 8:30-5:00
Fri. 8:30-9:00
Sat. 9:30-5:00
CHARGEX

707 JOHNSON ST. (Just Up from Douglas) 383-2324 383-3281

NEWEST! Maytag FABRIC-MATIC™ PAIR

Confused about how to wash and dry the different miracle fabrics? It's ALL AUTOMATIC with the Maytag FABRIC-MATIC Washer and Dryer. No complicated settings. No guesswork. COSTS LESS than other Maytag Pairs with comparable all-fabric versatility.

Civil Service Critic Queries Management

KAMLOOPS (CP) — Management groups in the civil service are being put in a position of having to represent both employees and the Civil Service Commission, the director of Tranquille School said Wednesday.

Alex McIntosh told the commission of inquiry appointed to look into employer-employee relations that managerial groups should be excluded from the collective bargaining process except for pay purposes.

He criticized delays in administrative decisions. School employees were not notified of a change in the hours of work to 37½ hours from 40 hours a week until Oct. 17 — 17 days after the change became effective, McIntosh said.

b.c. briefs

Rankin Supported

VANCOUVER (CP) — The Vancouver and District Labor Council is supporting only one candidate in the Vancouver civic elections Dec. 13 — Alderman Harry Rankin, a candidate of the Committee of Progressive Electors.

Council executive refused to make any other recommendations.

Tests Questioned

TRAIL, (CP) — Bob Keiver, president of local 480, United Steelworkers of America, said Wednesday the union appreciates the fact that Workmen's Compensation Board inspectors are doing tests at the Cominco smelter here as a result of a union complaint about working conditions. "But we are concerned," he said, "that the WCB lack of testing equipment and personnel will lead to only a superficial examination of the problem."

Centre for Drunks

VANCOUVER (CP) — A Detoxification centre for drunks picked up by city police may be ready within six months, Dennis Cocke, provincial health minister, said Wednesday after meeting with the Vancouver Detoxification Society. He said planning is going ahead for a 60 to 75-bed unit.

No Signature

ABBOTSFORD (CP) — The B.C. Egg Marketing Board is not prepared to sign an agreement with the federal government for a national egg marketing scheme unless the form of the agreement is changed, the secretary-manager of the B.C. board said Wednesday.

Ed Morgan said the agreement contains at least 13 modifications to a supply-control program earlier agreed to by the Canadian Egg Producers Council.

Drivers Voting

VANCOUVER (CP) — About 70 drivers at five Fraser Valley readymix cement companies are voting this week on a contract offer and work on five construction projects has resumed. Carl Anshelm, spokesman for Transport Labor Relations, bargaining for the companies, said a tentative settlement has been signed, ending a one-week shutdown.

Charges Shifted

CASTLEGAR (CP) — The Crown entered a stay of proceedings Wednesday against three men charged with cultivating marijuana and immediately laid new charges of possession of marijuana.

Brian Ernest Giles, 18, of Parksville, Robert Gordon Rourke, 21, of Coquitlam and Louis Michael Geary, 30, of Gilpin, were arrested following an RCMP raid Aug. 22 near Krestova in which police seized 136 pounds of marijuana.

15 YEARS FOR DRUGS

VANCOUVER (CP) — Bruce Werner, 22, of Philadelphia, was sentenced Wednesday to 15 years after being convicted of possession of 10 pounds of hashish for the purpose of trafficking.

Judge David Moffett said he sympathized with Werner personally because he is young and had no apparent criminal record, but the judge said he had a duty to protect Canada from foreigners coming into the country with large quantities of prohibited drugs and sawn-off, loaded shotguns.

Moffett told the defendant he had considered a life sentence.

PEETZ RENTS SKIS

Toshiba TOSHIBA ...In Touch with Tomorrow

- CASSETTE TAPES
- AM-FM RADIO
- AC/DC
- PUSH-BUTTON CONTROLS
- AUTO. LEVEL CONTROL
- TONE CONTROL

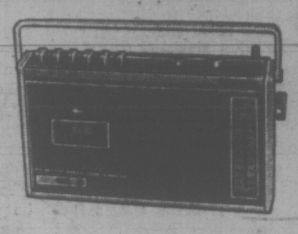

Toshiba THE IDEAL GIFT . . . to give or to get.

The RT 293 F CASSETTE RADIO

YOUNG'S PRICE $109.95

YOUNG'S AUDIO DEPT.

794 FORT at BLANSHARD 382-5512

DEPENDABLE SINCE 1933

Granola Fribish played "Road Signs" and won the man of her dreams!

If she can do it, maybe you can. Cash prizes of $1, $5, $100, & $1000.

Play "Road Signs", the great new money winning game at participating Home service stations. Just match the B.C. highway safety signs on the games piece and you can win.

Here's the game

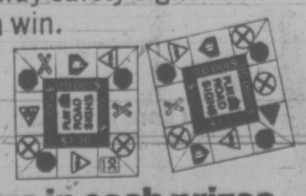

Thousands of dollars in cash prizes.

All in B.C. You may even be an instant winner. It's easy and fun to play, and a great way to refresh your knowledge of B.C.'s "Signs to Safety".

Here's how to play.

Drive into a participating Home Oil dealer and the attendant will hand you a "Road Signs" games piece. Open it and match the highway safety signs. Who knows, you might win $1,000. And with all that money in your purse, can the man of your dreams be far behind?

Play "Road Signs" at participating Home Oil dealers

HOME

No purchase required. Winners must answer a skill-testing question.

IGA At Colwood Corners 1860 Island Highway

PRICES EFFECTIVE NOV. 23, 24, 25

THURSDAY, FRIDAY and SATURDAY

OPEN DAILY 9-9, INCLUDING SUNDAYS

We Reserve the Right to Limit Quantities

GRADE A-1 CHUCK STEAK lb. 69c

GRADE A-1 CROSS RIB ROAST lb. 89c

PORK SAUSAGES lb. 59c

BONELESS LEAN STEWING BEEF lb. 85c

No. 1 BOLOGNA By the Piece lb. 49c

SWIFT EMPIRE SLICED BACON lb. 79c

FAB 5-lb. Box LAUNDRY DETERGENT 99c

KRAFT—1-lb. Jar CHEEZE WHIZ 79c

York 28-oz. Tin TOMATOES 3 Tins 1.00

KELLOGG'S EGGO, 11-oz. Pkg. FROZEN WAFFLES 2 for 89c

BROOK PARK MEAT PIES 4 for 1.00

I.G.A. 15-oz. Tin PET FOOD 10 for 99c

SCOTT VIVA PAPER TOWELS 4 Rolls 89c

BICK'S 32-oz. Jar PICKLES Baby Dills Sweet Mixed 65c

KRISPEE TRI-PAK POTATO CHIPS 2 for 69c

ZEE—100's WAX PAPER REFILL 4 ROLLS 1.00

CARNATION 4-oz. Tin SMOKED OYSTERS 2 for 89c

SUN RYPE BLACK LABEL APPLE SAUCE 14-oz. Tin 5 Tins 1.00

TULIP—12-oz. Tin LUNCHEON MEAT 3 for 1.00

LOCAL FRESH LETTUCE 2 Heads 29c

Imported No. 1 BROCCOLI lb. 25c

Florida Pink or White GRAPE FRUIT 12 for 1.00

B.C. FANCY RED McINTOSH APPLES 6 lbs. 1.00

ROBIN HOOD 19-oz. Pkg. CAKE MIX 2 for 79c

AUSTRAL 28-oz. Tin PEACHES or PEARS 2 for 79c

AN AUTO MOBILE

In need of a graphic illustration of the dangers of drinking and driving for the Portland Auto Show, officials of the Alcohol Safety Action Project in that city decided that an ordinary wreck wouldn't have enough impact, so they commissioned artist Dixon Beacon to create the sculpture (right). Among other bits and pieces, it includes the headlights from a 1914 Cadillac and a 1948 Oregon licence plate.

Drug Firm Had Deans on Payroll

Washington Post

WASHINGTON — The deans of the Harvard and Yale medical schools, acting as paid consultants to a major pharmaceutical manufacturer, tried to persuade a key advisory unit of the Food and Drug Administration to lift a "death sentence" on a widely prescribed mixture of antibiotics, the Washington Post has learned.

The appeal failed.

Eight members of the anti-infective agents advisory committee, with one member absent, and five experts on clinical studies of antibiotics joined to reject it unanimously.

Drs. Robert Ebert of Harvard and Lewis Thomas of Yale made the appeal in behalf of Squibb Corp.'s Mysteclin-F.

Squibb vice-president Norman Ritter said the deans were picked to represent the firm because that was "in keeping with our practice of trying to get the best people in medicine."

Ebert himself said that he and Thomas were persuaded by their independent evaluation of new data that Mysteclin-F was useful in preventing an uncommon overgrowth of organisms in the gastro-intestional fract.

"I gave the best advice I could," Ebert said.

"These were honest opinions."

Thomas did not return a reporter's phone calls.

A member of the FDA committee said the deans persumably were chosen by Squibb because they have "great stature," a "good overview of medicine," and, as well, sound credentials in the restricted area of the infection for which they recommended Mysteclin-F.

California Lifts Abortion Curbs

SAN FRANCISCO (AP) — The state Supreme Court has removed almost all restrictions concerning abortions in California, leaving the matter strictly between a woman and her doctor.

The court, in a 4-to-3 decision Wednesday, wiped out provisions of the state's 1967 Therapeutic Abortion Act which allowed abortions only when the mother's mental or physical health is "gravely impaired" by continued pregnancy or when pregnancy resulted from rape or incest.

The effect of the ruling is to "legalize abortions simply on demand of the mother," a dissenting justice wrote.

Previously abortions had to be approved by a hospital committee, but the court ruled this invalid on grounds the standards for guiding committees were "impermissibly vague."

In early months after the law went into effect, the court said, abortions were performed at the rate of 26 for every 1,000 requests. But in 1970, the court noted, hospital medical committees were approving 99 per cent of all applications.

State officials said 5,000 abortions were performed during the first year of the act, 1968. The total climbed to 15,000 a year later, 116,750 in 1971 and will exceed 160,000 this year, they added.

OVERSTOCKED
DISCOUNTS
HONDA
PEARSON
WORLD of PLEASURE

FALSE TEETH
That Loosen
Need Not Embarrass
Don't keep worrying whether your false teeth will come loose at the wrong time. For more security and comfort, sprinkle on FASTEETH Denture Adhesive Powder. Non-acid FASTEETH gives false teeth a longer, firmer, steadier hold. Makes eating easier. No gummy, pasty taste. Dentures that fit are essential to health. See your dentist regularly. Get FASTEETH.

Indians Raise Furore

WASHINGTON (WP) — Several Indian leaders have accused the federal government of delaying restoration of the Bureau of Indian Affairs building so that damage incurred in a six-day seige there can be showed off to the public.

Two weeks after the occupation ended, documents and destruction lay untouched except for the footprints of hundreds of persons who have been given guided tours of the sacked structure.

Peter Macdonald, chairman of the Navajo nation, largest Indian tribe in the U.S., said federal officials are "trying to make a historical monument of the building, thereby diverting attention for the underlying causes of the takeover."

Spokesmen for the White House, General Services Administration, Department of Interior and BIA Wednesday either refused to comment or denied responsibility for the inaction.

LD Rate Hike Set in U.S.

WASHINGTON (WP) — The Federal Communications Commission Wednesday approved a general increase in U.S. long-distance telephone rates worth an extra $145 million in before-tax profits to American Telephone and Telegraph Co.

The higher rates won't become effective immediately, but must await FCC approval of specific rate recommendations submitted by AT and T. Bernard Strassburg, head of the FCC Common Carrier Bureau, said he doubted final action would come "before the end of the year."

"Strassburg said many rates "may go up five or eight per cent — others one per cent."

41 005

the Bay
OPEN TONIGHT 'TIL 9:30 P.M.

Welcome gift for the home. Ease Mom's work load the year-round.

X26 HOOVER CONVERTIBLE UPRIGHT: Exclusive triple action cleaning for indoor-outdoor to deep shag rugs with the convenience of four-position rug adjustment. Finger-tip operation, broad track wheels, large disposable dust bags and ample length cord make this model an excellent gift buy. 1 yr. warranty.
Floorcare,

PERSONAL SHOPPING ONLY PLEASE FOR THESE GREAT HOOVER LIMITED QUANTITY VALUES.

HOOVER DELUXE CONVERTIBLE. Model 1072. Triple action cleaning for every type of rug. 25 only. Each, 89.99

HOOVER JUNIOR CONVERTIBLE. Model 1354. Lightweight upright with dial to select proper cleaning height. Toe switch. 39 only. Each 66.89

HOOVER SWINGETTE. Model 1003. Portable lightweight, converts easily to over the shoulder cleaning. Ultra powerful motor. 38 only. Each 54.99

HOOVER SWEEPETTE. Model 2912. New design floor brush converts from floors to rugs. Large, throw-away dust bags. 16 only. Each, 29.99
Floorcare,

PHONE 385-1311
Gulf Islands and Centres Outside Victoria Call Zenith 6040 Toll Free.

STORE HOURS: 9:30 a.m. to 6:00 p.m. Daily, Thursday and Friday 9:30 a.m. to 9:30 p.m. Free Customer Parking in the Bay Parkade.

Hudson's Bay Company
THERE'S MORE FOR YOU DOWNTOWN

If you've taken a curve at 50m.p.h. you'll know why Plymouth uses torsion-bars instead of springs.

Every Plymouth built in North America has torsion-bar suspension instead of springs. It's one of the major engineering differences between Plymouth and its competitors. Torsion-bars twist and flex away road shock. And in the curves, they prevent undue lean and sway. Torsion-bar suspension is the best way we know to give a car superb ride and handling control.

A combination of engineering and sound technology makes Fury beautifully silent. Inside and out. We call it "Chrysler Quiet". And Fury has Electronic Ignition. A space age system that replaces the conventional breaker points and condenser, so the ignition is virtually maintenance free. Your engine will stay in tune longer and go further between tune-ups.

With Fury you also get a lot that's standard: A powerful 318 V8, automatic transmission, power steering, power disc front brakes. And you get comfort and travelling room to spare. Take '73 Plymouth Fury out for a demonstration drive today. It's waiting for you at your Plymouth dealers now!

Extra care in engineering... it makes the difference.

'73 Plymouth Fury

Does your car measure up

Plymouth
CHRYSLER
Dodge Trucks
SALES/SERVICE

CHRYSLER CANADA LTD.

Fiscal Reform Alberta's Aim

EDMONTON (CP) — A major reshaping of the Progressive Conservative government's fiscal policies is one of the major planks in building for the 1973 season of the Alberta legislature.

The 1972 version, first session of the 17th legislature, prorogued Wednesday and Premier Peter Lougheed told a news conference later his government has committed itself to a January deadline for revision of provincial-municipal financing arrangements.

The scheduled opening date of the 1973 session of the 75-seat house is Thursday, Feb. 15, less than two weeks after the Social Credit party is to pick a new leader to succeed retiring Harry Strom.

Also on the agenda, and the work begins on these today, is a revised system of education financing to put schools on a three-year budget, and decisions on natural resources development.

Since Alberta is the main source of Canadian oil and natural gas as well as their countless byproducts, these are the centre of attention. The government last week proposed a two-price system for natural gas which could result in increases in the price paid by the energy-hungry areas of Eastern Canada and the United States.

In 1971, the Alberta economy benefitted to the tune of $220 million from the sale of exported natural gas. The government proposes to add at least an additional $200 million annually.

Coupled with this is a proposal to raise a further $70 million a year by taxing proven oil reserves — oil still in the ground.

the prairies

Ottawa Actions Hit

REGINA (CP) — Federal actions resulting in competition with provincial communication utilities and services were criticized at an interprovincial communications conference this week, government services minister John Brockelbank said Wednesday.

Brockelbank, reporting at a news conference on the meeting held Monday and Tuesday in Quebec City, said a desire was expressed for "meaningful federal-provincial consultation . . . in order to take into account regional differences and priorities."

Car Curbs Urged

EDMONTON (CP) — The city should take steps to discourage people from bringing cars downtown, Dr. Steuart Smith, a member of the Alberta Environment Conservation Board, said Wednesday.

All downtown parking lots should be heavily taxed, and subsidized parking for employees, by the city, the province and private enterprise should be discontinued, he said.

Self Insurance Eyed

EDMONTON (CP) — Provincial Treasurer Gordon Miniely — whose government is troubled by charges over awarding of insurance contracts — says reports that the government will bring in its own insurance plan next year are "safe speculation."

The government has recently been questioned in the legislature over the awarding of contracts worth $189,000 for government vehicles to companies which all have executives with close ties to the Conservative party.

Exploration Spur

EDMONTON (CP) — Alberta's proven reserves of natural gas could be doubled by the profound effect of higher field prices expected for the fuel, says a member of the Energy Resources Conservation Board.

Dr. Norbert Berkowitz, head of the fuel sciences division for the Research Council of Alberta, said Tuesday higher field prices for the gas would resolve the problem of rapidly increasing demand and declining exploration which was allowing reserves to dwindle rapidly.

$458 Parking Fine

CALGARY (CP) — Arthur Payne was fined $458 Tuesday when he pleaded guilty to 49 parking offences which took place over a five-month period this year.

Fines ranged from $3 to $10 for 47 of the parking tickets, but the Calgary resident was fined $75 and costs for the remaining offences.

MULLINS MARINE
10-SPEEDS
LOW DOWN PAYMENT
825 YATES STREET

the Bay
PORTRAIT STUDIO
. . . a new customer service now open on the main floor.

CHRISTMAS SPECIALS ON
COLOUR FAMILY PORTRAITS

SPECIAL No. 1—YOU SAVE 15.05
1 8"x10" Family Group Portrait.
2 5"x7" Family Group Portraits.
10 3½"x7" Christmas Cards.
Regular price, $59. Special price, 43.95

SPECIAL No. 2—YOU SAVE 20.05
1 8"x10" Child's Portrait.
6 4"x5" Child's Portraits.
Regular price, $42. Special price, 21.95

SPECIAL No. 3—YOU SAVE 29.05
1 8"x10" Child's Portrait in gold frame.
4 5"x7" Child's Portraits.
Regular Price, $55. Special price, 25.95
(Remember, you can use your Bay Account)

Phone 385-1311

SHOP TONIGHT AT ALL BAY STORES

THE TOY FACTORY

It's at the Bay

Value.

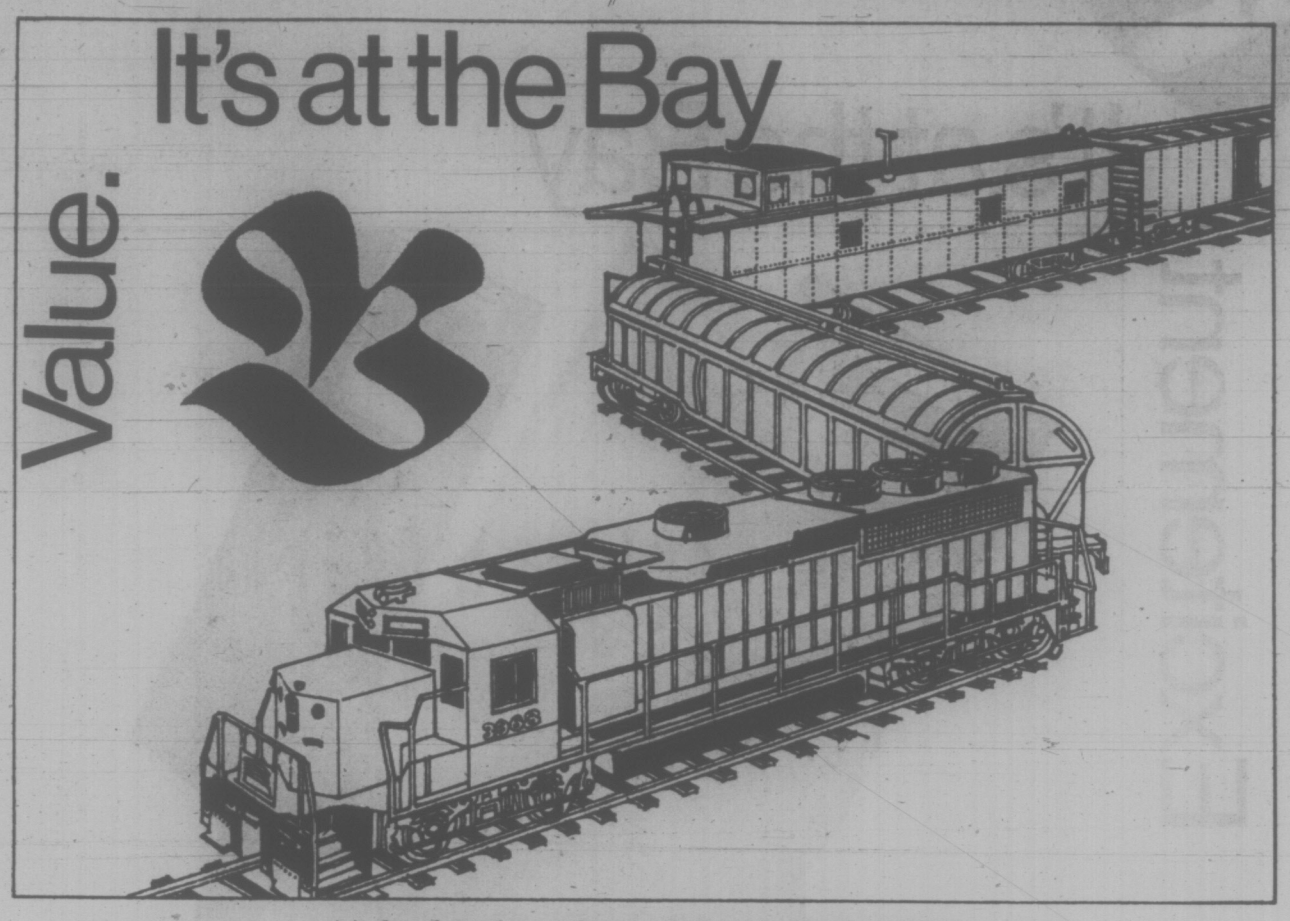

Make for the values while quantities last

X5 **Bachman HO-Scale electric train set.** Has 1 "EMO" GP-40 diesel unit with 8 wheel gear drive, power operating lights and more. **27.99**

X6 **Sizzler Fat track control set.** Includes 2 sizzler cars, 1 double control, 2 fat track curves, 6 2' fat track sections, 1 goose pump, recharger and 5 fat track joiners. **19.99**

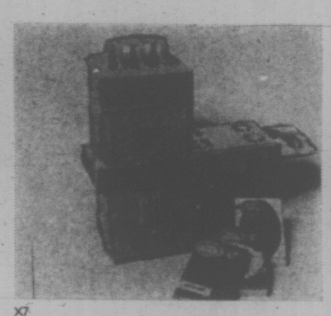

X7 **Easy bake oven.** Bakes in 15 minutes with 2 ordinary light bulbs (not included), Safe, fun. Includes 3 pans and mixes. **9.99**

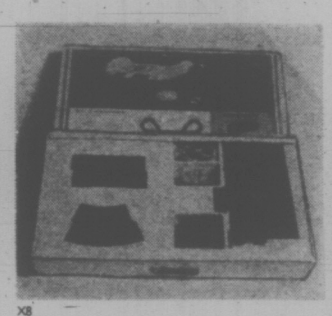

X8 **24' Pan-Am road racing set.** Includes 8 pieces of banked wall track, 6 curve tracks, 1 lap counter track, 1 starting track, and more. **28.99**

X9 **750 Power Amcrest microscope set.** All metal, precision tested optics. Complete with mounting fluid, dyeing fluid, slide glasses, cover glass and instruction manual. **11.99**

X10 **Magnus chord organ.** 12 chord table top with music rack, hand volume control, music book. All in designer walnut. **35.99**

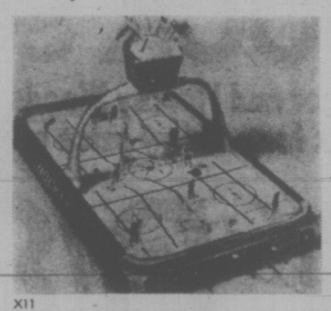

X11 **Bobby Orr hockey game.** Includes overhead arena scoreboard, team name placecards, plastic players and more. 25"W. 40"L. 4"H. **13.99**

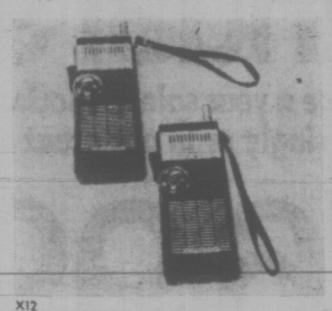

X12 **4 Transistor Walkie Talkie.** Rugged plastic case with carrying strap, volume control dial and includes battery. **12.99**

X13 **Rock tumbling set with grinding wheel.** Entire unit approved by CSA. Everything for grinding rocks into 'precious' sparkling jewels. **18.99**

X14 **Mattel Chopcycles Hairy Hurdle Set.** Power charged like sizzler cars! Includes 2 chopcycle trikes, 1 goose pump, and complete layout and operating instructions. **19.49**

X15 **16" sidewalk bike.** Has high-rise handle bars and removable training wheels. In avocado green with banana seat. Ideal for small fry. **35.99**

X16 **Doll pram.** All steel pink body with sunflower hood and apron. Deluxe chrome wheels with ⅝" rubber tires. Shopping basket, too. **18.99**

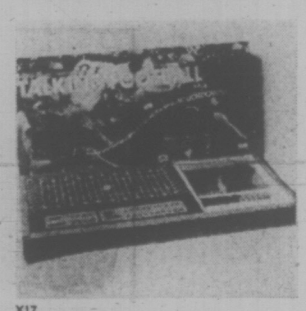

X17 **Talking football game by Mattel.** Hear it all happen. 96 different plays, automatic sports caster, 13 records, field markers and more. **12.89**

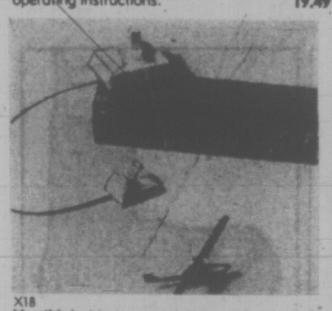

X18 **Vertibird.** New power copter provides safe, flying fun both indoors and out. Kids can pilot real copter missions! Just like the real thing. **12.99**

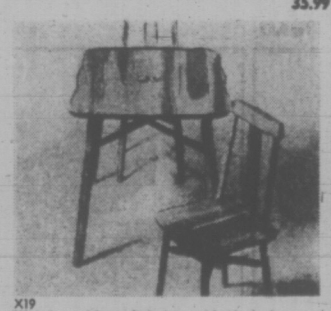

X19 **Wooden table and chair set.** Hardwood, smooth varnish finish with bright design on table top. Table 20½"x25½"x21½". **13.99**

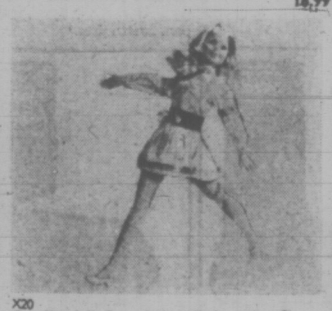

X20 **Cynthia doll.** Every little girl's favourite. She actually talks. There are 3 double sided records with 36 conversations. Battery not included. **11.49**

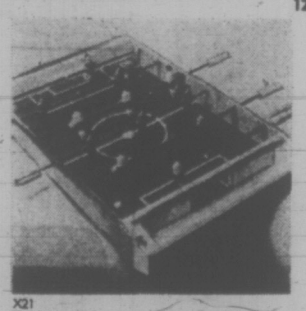

X21 **Table model soccer game.** Quality construction with varnished selected hardwoods. Includes 2 balls, 2 score keepers, 2 opposing teams and more. **12.99**

Toys, Downtown (Fourth floor), Lougheed Richmond, Surrey, Victoria, Prince George, Kelowna.

Hudson's Bay Company

PHONE 385-1311

Gulf Islands and Centres outside Victoria Call Zenith 6040 Toll Free.

STORE HOURS: 9:30 a.m. to 6:00 p.m. Daily, Thursday and Friday 9:30 a.m. to 9:30 p.m. Free Customer Parking in the Bay Parkade.

THERE'S MORE FOR YOU DOWNTOWN

It's at the Bay

Excitement.

Annual sock sale

It's our once a year sale of McGregor and Harvey Woods socks. Buy yours singly or in our great six for one low price offer.

6/6.99 6/8.49

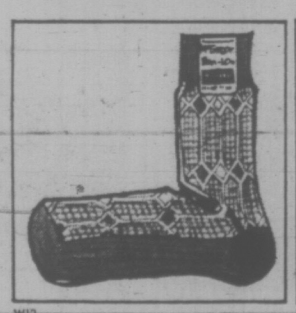

W12
McGregor dress socks. Ankle length in 100% Banlon. Jacquard diamond designs in black, navy, charcoal, maple, wine, grey, antique. Stretch sizes fit 10-12. **6 for 6.99**

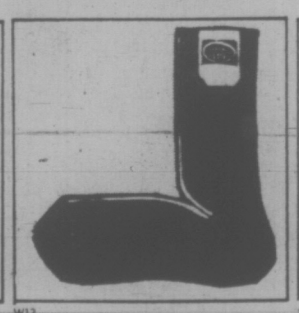

W13
Harvey Woods dress socks. Nylon/wool blends in popular ankle length. Plains in black, navy, coffee, dark stone, wine, dark green, bronze, argus gold, ventura blue, old port. Stretch sizes. **6 for 6.99**

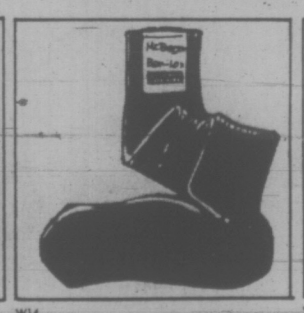

W14
Harvey Woods mid calf socks. Dressy nylon/wool blend in plain black, navy, coffee, dark stone, wine, dark green, bronze, argus gold, ventura blue, old port. Stretch 10-12. **6 for 8.49**

W15
Harvey Woods executive socks. Nylon/wool blends in plain black, navy, coffee, dark stone, dark green, wine. Stretch sizes fit 10-12. **6 for 8.49**

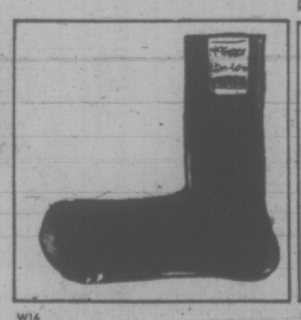

W16
McGregor ankle length dress socks. 100% Banlon in plain black, navy, dark brown, oxford, maple, green, wine. Stretch to fit 10-12. **6 for 6.99**

W17
McGregor mid calf dress socks. Ultra comfortable 100% Banlon in plain shades of black, navy, dark brown, oxford, maple, green, wine. Stretch sizes fit 10-12. **6 for 8.49**

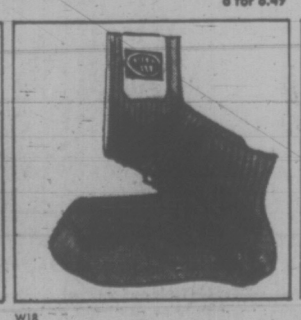

W18
McGregor Executive socks. Warm over the calf length in 100% Banlon. Select plain black, navy, dark brown, oxford, maple, wine. Stretch sizes fit 10-12 **6 for 8.49**

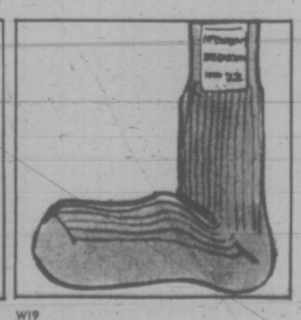

W19
McGregor ankle length sized dress socks. 95% Kroy wool and 5% nylon. Super warm and comfy. Plain black, oxford, earth, navy, wine, moss. Sizes 10-12. **6 for 8.49**

Men's Accessories, Downtown (Main floor), Lougheed, Richmond, Surrey, Victoria, Prince George, Kelowna.

The taming of leather

Tamed, smoothed and cut into three immaculate styles. Suddenly you look terribly rich, incredibly arrogant. So devilishly handsome she'll find it difficult to try and tame you.

W20
Cabretta Leather Masterfully tailored into a ¾ length coat. Nothing compares to its smooth, supple feel. Revel in its elegant luxury, now you can afford to. Zip out pile lining makes it a muast for any season.
Single breasted in brown or black.
Sizes 36-46. 40" long. **109.99**

W21
Cabretta . . . the best you can have. Shown here in a 32" single breasted coat. For quality and styling, there's no comparison. Zip out pile lining for all season wear. It's hard to find something so good so reasonably priced.
Brown or black. Sizes 36-46. **79.99**

Men's Non-Dress Casuals, Downtown (Main floor), Lougheed, Richmond, Surrey, Victoria.

Hudson's Bay Company

PHONE 385-1311

GULF ISLANDS AND CENTRES OUTSIDE VICTORIA CALL ZENITH 6040 TOLL FREE.

STORE HOURS: 9:30 A.M. TO 6:00 P.M. DAILY,
THURSDAY AND FRIDAY 9:30 A.M. TO 9:30 P.M.
FREE CUSTOMER PARKING IN THE BAY PARKADE.

THERE'S MORE FOR YOU DOWNTOWN

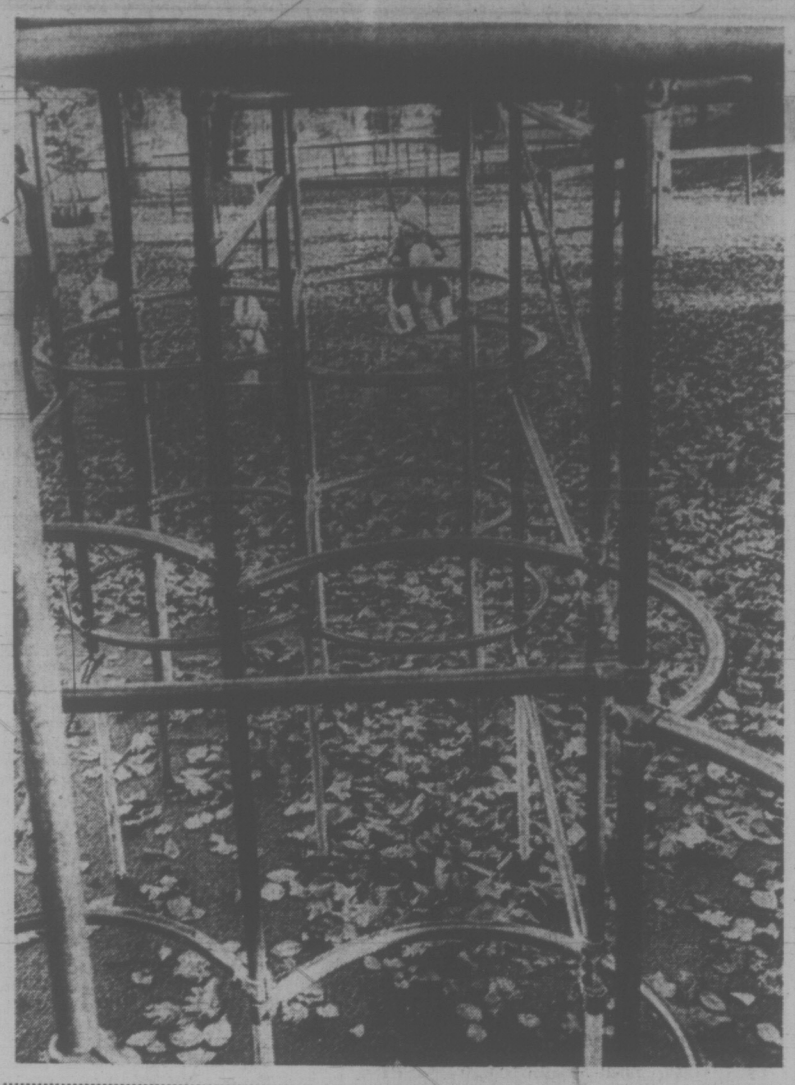

Autumn outing —and a view from the rear

One of the gifts children have is finding fun in any season.

The joys of Beacon Hill Park are obvious to all in summertime, but maybe it takes a younger heart to enjoy thrashing through the leaves in the fall, swinging or climbing higher and harder because there's a nippiness in the air.

Colleen Thornber, at age 4, isn't hampered by autumn uniform of toque and boots.

And David, at the age of four months bundled in snowsuit and confined to a view from the rear, seems content too.

Keeping watchful eye is Mrs. Valerie Thornber of 705 Piedmont.

—Jim Ryan photos

Airline Ordered To Move

Victoria Flying Services Ltd. has been told to move its operational base from a float opposite the Legislative Buildings to a location outside the "inner basin" of the Inner Harbor.

The decision of city council, relayed in a letter from city solicitor Terry O'Grady, came as a surprise Wednesday to VFS president Bill Sylvester.

But he said today: "If the city wants us out, we'll just have to get out."

Sylvester was surprised because he said his understanding was that council agreed last month to enter into a sub-lease arrangement with the firm for the use of the waterlot, on which the city would have a commercial lease from the Ministry of Transport.

Council agreed to the firm's continued use on an annual lease basis, to allow the city leeway in eventually clearing the inner waters of all commercial activity as the beautification plans for the Inner Harbor come to fruition.

Why, then, the sudden reversal of that October decision before any lease is even signed?

Alderman said this week that the decision to ask VFS to move — taken at an in-camera meeting of council's committee of the whole last week — was prompted by the unexpectedly swift approval of funds for one part of the Inner Harbor plan.

The Capital Improvement District Commission recently agreed to release funds for the widening and improvement of the small walkway at the foot of Belleville Street, where the "Welcome to Victoria" sign is located.

These alterations will enable the walkway to link up with the water-level promenade proposed for the area immediately below the Causeway, and also the new terrace now nearing completion at the western end, at the foot of Menzies.

Mayor Peter Pollen said today the general improvements planned for that whole area of the Inner Harbor make the flying firm's use of a float there "incompatible."

Pollen stressed, however, that council is not evicting the firm from the harbor completely, and VFS is quite open to negotiate lease arrangements with CPR as AirWest has done.

"Rationalization" of flying activities in the harbor water would be to the general benefit of the public, not least from the safety point of view, he added.

Sylvester said he doesn't know where the operation will move to.

No time limit for evacuating the present site has been fixed by council.

4 Aboard Drifting Gillnetter

A 34-foot gillnetter, with four persons aboard, is drifting without power near Lasqueti Island, off Parksville, RCMP said today.

The boat, the Ka-Te was bound for Nanaimo, taking the unidentified passengers to visit relatives. A police check with relatives at 4 p.m. Wednesday revealed that the boat had failed to turn up.

Radio contact with the boat was established by RCMP and the Pacific Rescue Co-ordination Centre, but the boat's battery later died, cutting off contact.

Five boats are involved in the search, but the craft's precise location still has not been determined. Strong winds have complicated rescue attempts.

Aid Plan Response Irks Pollen

Victoria Mayor Peter Pollen is surprised and disappointed that his proposal to seek federal financial aid for local establishment of secondary industry has received such a lukewarm reception at the regional level.

A city recommendation to that effect was tabled Wednesday by the Capital Regional District Board, pending production of a regional plan. Pollen said today the move left him wondering whether "some people are playing politics."

"I was really disturbed to see the attitude adopted by the chairman of the regional board (Saanich Mayor Hugh Curtis), particularly as the resolution had been unanimously endorsed earlier by the Intermunicipal Committee of which Saanich is a member," Pollen said.

He said his original proposal arose out of deep concern at the serious unemployment situation and in recognition of the need to create jobs particularly for young people.

"The highest proportion of our money goes on education to produce a well-educated body of citizens and what can we offer them — jobs as waitresses and pimps?" he added.

Wednesday's tabling decision by the regional board forestalled a motion that this area be declared an economic expansion area to encourage secondary industry within the framework of a regional plan.

Earlier this month, city council urged federal financial incentives be sought because of high unemployment and a "drastic shortage" of secondary industry in Greater Victoria.

Victoria Times
THURSDAY, NOV. 23, 1972 21
SECOND SECTION

Shaky Hospital Elevator Moving Pregnant Women

A strike by elevator workmen has left Richmond Pavilion at Royal Jubilee Hospital dependent on one "shaky" elevator to move pregnant women to delivery rooms and some surgery patients to operating rooms.

Attempts by two cabinet ministers to have an elevator company and the union set aside their dispute long enough to complete replacement of a second elevator have so far failed.

Dr. G. Scott Wallace, Oak Bay MLA and Conservative house leader, said Wednesday the situation has reached a state where the safety of patients is being threatened.

Dr. A. C. Pickles, executive director at Jubilee, said there is undoubtedly a potential threat but hospital maintenance staff are on 24-hour-a-day standby to provide any needed emergency repairs.

The strike by the International Union of Elevator Constructors, which represents both installers and repairmen, started in B.C. Sept. 8 while work to replace both old elevators at the pavilion with new ones was under way.

At the moment, one of the elevator shafts is empty.

Pickles said the hospital was in touch with both sides before the strike began to see if they would finish the Richmond project before any walkout.

"They couldn't see their way to do this."

The hospital then appealed to former Labor Minister James Chabot in the final days of the Socred administration but he was not able to resolve the problem.

The new health minister, Dennis Cocke, was then asked to help and Pickles said he knows Cocke has made every effort but has also been unsuccessful.

Pickles said patients can still be moved between floors by stairway if necessary. The risk is if the elevator breaks down while carrying patients or doctors.

The union has offered to supply emergency repair service but the hospital's own maintenance men are able to handle this, he said.

Scott Wallace Wednesday released copies of a letter he has written to Bryce Mackasey, whom he expects will be appointed labor minister shortly in a shuffle of the Trudeau cabinet.

In it he says the Pavilion is now totally dependent on the remaining ancient elevator which may break down at any time.

"It is obvious that serious threats to mothers and the unborn children exist if there is considerable delay in transferring the patient to the delivery room or worse still if the elevator should break down while the mother is actually on her way to the delivery room," the letter says.

COURT WILL SAMPLE WILD SWEDISH HONEY

Judge William Ostler, prosecutor John Macintyre and defence lawyer Dermond Owen-Flood next Wednesday will attend a private screening of the Swedish movie A Taste of Wild Honey at the Haida theatre.

The special showing is in connection with a charge against theatre manager Frank Frederick Charles Sannor, of the Coronet Theatre, 836 Yates. Sannor is charged with permitting an immoral theatrical performance by showing the movie Aug. 16.

Another movie, The Stewardesses, banned following a police visit to the Capitol theatre Dec. 8, 1971, may also be screened Wednesday.

B.C. movie classification director John MacDonald had classified both movies as "completely concerned with sex."

Savage Lends Support To Expanded Park Use

Regional parks chairman Clyde Savage today said he will recommend steps next year permitting expanded use of urban parks in the regional system.

He supported in principle Saanich Mayor Hugh Curtis who said overcrowding at Elk and Beaver Lake beaches has become "quite urgent," and called for capital funds to enlarge these areas.

Savage agreed with Curtis, who is also regional district chairman, that beaches are being inundated with people during the swimming season, and he added that city-owned Thetis Lake beach is similarly overloaded.

"Frankly, we haven't had any money," Savage explained.

Land acquisition for regional park use has had priority in regional district budget allocations, he said, pointing out that only 20 per cent of funds are permitted to go into maintenance and improvements.

But the parks chairman is hopeful of reaching agreement with the province on spending some of the amount earmarked for purchases on improvements instead.

A few hundred thousand dollars remain in the land purchase account, Savage said. This has been regarded as an emergency fund to take advantage of opportunities to buy key properties coming available on short notice.

One such situation was concluded Wednesday with the purchase of a greenhouse and land on the southwest side of Beaver-Elk Lake for $31,000.

Savage said the region is approaching the point where it will have obtained all the land needed for its foreseeable needs.

Curtis, in a letter to the chairman and members of the regional parks committee, drew attention to the fact that Saanich parks department and members of council have from time to time requested beach extension at Elk-Beaver lakes.

On fine days last summer there were more than 10,000 persons a day at the three principal beaches. The totals are above capacity for the existing beaches, Curtis said, and there had been no significant extension for many years despite population growth.

Contract Ratified By Victoria Firemen

Victoria firefighters ratified a new contract Wednesday with the city.

But Fred (Whitey) Severson, union president, declined to release details of the wage settlement until city council makes its decision. It was expected council would discuss the contract today.

He did say, however, that the agreement does not include salary parity with Vancouver firefighters.

The agreement, which will not be completed until ratified by the city, includes time and one-half in cash for overtime worked, instead of a verbal agreement for time and a half or double time off, he said.

Saanich and Oak Bay have not settled with their firefighters, but in the past the city agreement has been copied.

B.C. Unemployment High

The city's resolution said British Columbia has "one of the highest rates of unemployment in the western world."

Regional board directors appeared to have some mixed views.

Victoria Ald. Tom Christie said it is "very opportune" to take advantage of financial incentives to bring industry here.

But Marc Holmes, from Salt Spring Island, said the resolution is an "extreme one" and people wanted the area to remain primarily residential.

Outer Gulf Islands director Jim Campbell accepted the city's decision provided words were added "within the framework of a regional plan."

Saanich Ald. Edith Gunning wasn't sure that directors should be talking about secondary, but about tertiary industry such as services.

"Secondary industry usually carries a nuisance factor," she said, adding that Greater Victoria's location would work against import of the raw materials.

"The whole resolution is very questionable and sounds like it came off the top of someone's head," she said.

Curtis said the city's resolution was "poorly conceived and hastily presented" and he would vote against it.

But, he added, "that is not to say I am not generally in support of the proposition Victoria has put forward." He suggested more study is needed.

North Saanich Mayor Travor Davis said attaching a regional plan condition may make it impossible for the federal government to approve designation of Greater Victoria as an economic expansion area.

He said it is unlikely that service industries, which he called "nice white collar industries," would have a viability without secondary industry.

Davis Freezes Road Project

Mayor Trevor Davis has imposed a 30-day freeze on a decision by North Saanich council Monday to extend Wains Road west to Deep Cove.

"This is a pressure play by certain parties in the area who want to develop land," the mayor explained today.

The public works program calls for the cutting of a 40-foot wide swath of trees in order to survey accurately the proposed extension.

The tree-cutting, says Davis, will in effect commit council to the roadworks before it's known what the job will cost. Difficult rock formations, added the mayor, could push the bill to $100,000.

According to Davis, the plan is part of a municipal five-year road-building program initiated under former mayor Jim Cummings.

★ ★ ★

"One alderman, Chris Adams, quit council over it," said Davis.

The matter almost caused a fist-fight in council this June when Ald. Doug Boon objected to references made by Davis to Boon's ownership of property near Wains Road.

It was established however that Boon had made no attempt to keep his land ownership secret and that the road extension was unlikely to have material effects on the value of his land.

"I have had people phoning me and writing me to protest the extension in the ratio of 10 to one," Davis said today. "The people do not want it, and I am not prepared to commit municipal funds for this purpose."

The mayor will ask council to reconsider its decision to survey the controversial extension at a Dec. 4 meeting.

NDP 'si-si' for C.C.

MITCHELL
. . . his idea

Canadian Columbia or British Columbia?

The difficult choice will be presented to the annual provincial NDP convention in Vancouver this weekend.

The alternative to British Columbia was created by the Esquimalt New Democratic Party Association which thought the new name would better project a Canadian image.

Esquimal MLA Jim Gorst says he's satisfied with the old name, but will support the resolution anyway.

"What else can I do? They're my people," he said.

The Canadian Columbia resolution was the idea of association member Geoffrey Mitchell of Wittys Lagoon Road, said Gorst.

★ ★ ★ ★

"Everybody had horrors at the time, but Geoff said, it'll get people talking," he said.

Mitchell had found when travelling that foreigners got British Columbia mixed up with the District of Columbia in the United States and Colombia in South America, or thought it was still a British colony.

"He wanted to project the Canadian image," he said.

"But I admit it's very hard to change (the name) after a hundred years," said Gorst.

And with hundreds of resolutions being brought to the annual convention, Canadian Columbia probably won't even come up, he added.

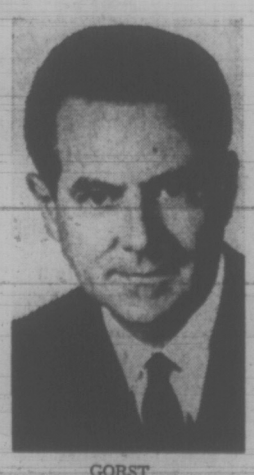

GORST
. . . 'they're my people'

Author Denounces 'Absurd' Women's Lib Theories

—Arthur Ellis photo

Midge Decter claims movement is a paper tiger

By MICHAEL KERNAN

Special to the Times

WASHINGTON — A man once said, just before he was blown out of the water as a hopeless sexist, that if anybody ever attacked women's liberation with visible effect, it would be a woman.

He might have had Midge Decter in mind. This magazine editor, who has written two books on the subject, has trouble accepting the movement's basic contention that the institutions of society are run by men who exploit and persecute women.

"This is an absurdity," she said, "as every man knows but so far hasn't mentioned. Here is some poor schnook who spends eight hours a day at the office taking a lot of crap, and for some reason or other he allows his wife to describe him as a beast surrounded by power and wealth."

New Chastity

The essence of the movement, Miss Decter says in her latest book, The New Chastity and Other Arguments Against Women's Liberation, is its claim that "in all the major areas of their lives — work, sex, marriage and motherhood — women must now create arrangements that will help them evade all adult responsibility."

Thus, according to her thesis, the complaints of the American housewife arise "not from a feeling that she is losing her sense of self, but that she is coming too unbearably close to a head-on confrontation with it."

Toward the end of the book she sums up:

"So with motherhood, as one might expect, women' liberation comes to the crux of its true grievance. Not that women are mistreated, discriminated against, oppressed, enslaved, but that they are . . . women."

Miss Decter contends, "the movement is a paper tiger" that has a loud growl but little real strength.

Not only does Miss Decter doubt movement "leaders" like Gloria Steinem and Betty Friedan speak for any large constituency, she believes they are hobbled by their inability to agree on goals, priorities and tactics. Friedan, whose The Feminine Mystique is generally regarded as the movement's spark, "actually tried to tell me in a debate that she doesn't hold with the movement's ideas," Miss Decter says.

There is a certain concern among some of her readers that Miss Decter is simply fighting a Madison Avenue war of magazine editors, writers for MS. and elitist New York sophisticates. She is, after all, literary editor of World Magazine, is formerly executive editor of Harper's and is married to Commentary editor Norman Podhoretz. They live in New York.

"You're asking me about the status of women out in the real world?" she said. "That's another problem. The movement doesn't speak for them. Mostly the real problems are trade union problems. What I'm trying to say is that the movement people are hiding behind the just problems of a few unfortunate women. Some of the more strident voices have their preoccupations, like the pill, women's communes, lesbianism, and so on, but the main thrust is that women are the victims of men.

"The fact that the movement has been allowed to speak for women has set back relations between men and women just as the black militants set back race relations. I mean, women are already working in a lot of offices, and their experience is exactly the same as men's: the competent ones are at ease, have their self-respect and are dealing with the problems of competitiveness just as men are."

When Midge Decter was at Harper's the office was more or less taken over by "a gang of young libbies." One, she said, was really competent and was quickly promoted. "The others were always carrying on, handing around articles — have you read this? — and instantly all the young men got terrorized and started walking on eggs. Finally I got up and said, 'okay, if there's going to be lib in this office, nobody's allowed to cry anymore.' "

Midge Decter can take care of herself.

"When you work in an office," she said, "you have to pay a price: you have to come to terms with the requirement that you be competitive. Just as men do."

Raised in St. Paul, Minn., she dropped out of the University of Minnesota in her first year, attended New York University an even shorter time. After working through "a series of girlish fantasies — I wanted to die on the barricades in Palestine" — she started in New York as a filing clerk. "One semester of typing in high school saved my life."

She worked for Commentary, later dropped out to have two children. Divorced, she returned to the magazine and married Podhoretz, whom she had known for years. Soon afterward, she quit again, had two more children ("we had discovered my job was costing us $15 a week") and finally, when the youngest reached nursery school age, she returned to office life. Her daughters now are 22, 21 and 14, and her son is 11. She herself is 45.

If the liberation movement can be compared to "black rage," perhaps Midge Decter's position should be compared to "black pride." She sees the consciousness-raising theme as simply a "mass litany of complaints" and the movement itself as "the biggest putdown of women in a century. They say they're handicapped, crippled, and can't compete with men because the culture has twisted their minds. It's just not so. The movement wants women to set no value on themselves, to ask for handouts and special treatment."

Too Much Freedom

She believes that women today are burdened with their very freedom and haven't learned how to deal with it: there is too much, not too little, freedom for women.

What about Dr. Jessie Bernard, who cites pages of figures showing that married man and single women are the happiest, best-paid, longest-living and best-adjusted members of society, while single men and, at the bottom, married women, have the worst of it statistically?

"That's statistics mongering," Miss Decter replied. "You can say anything you want with them. Middle age is a very difficult time for women, there's a high incidence of depression among them, but to talk of this as a mis-arrangement of society that only the society can cure is foolish."

What about the equal rights movement in business and the pressure for employment quotas being applied to firms and agencies that accept federal money?"

STEINEM
. . . no agreement

FRIEDAN
. . . own ideas

"They're expressions of self-hate. You have a woman hired as part of a quota, both the employer and the woman herself will have contempt for her achievement. This may result in a few jobs for a very few privileged women, but it's not going to help the great army of women.

"Equal rights is a sop to a handful of privileged women. It's hard on working-class women, for it will overturn benefits they won for themselves over the years: the limits on weightlifting, the rest rooms and other regulations."

She feels the analogy with black equal rights is "immoral, plain and simple. We all understand the blacks have been working against economic disabilities of a very serious order and removing the legal obstacles is not enough. But you put up a student from Radcliffe — with all the things that means, the money, the status, the cotton-batting treatemnt from her very first minute — and you can hardly make the same claim."

One of the freedoms that apparently make modern woman uneasy, she said, is the fact that if married they often have the option of working or not working, while men are much more bound by necessity to their jobs. Rather than complain about the difficulties of deciding whether to work, she added, women should consider themselves lucky not to have the tightly circumscribed fate of most men. On the contrary, however, some women actually envy men their "freedom" from being able to choose, their commitment.

"Birth control is another freedom. If it is difficult, it is also a great liberator and good fortune. It's marvelous we don't have to be old at 40."

In brief, Miss Decter's message is that women, having in this century won great access to power, are now frightened by their new freedoms and the responsibilities that go with them, and that instead of seeking " a society in which no one has power," they should plunge into the struggle and conflict of life with verve and determination.

Some Grubby Work

The first question she is asked on every talk show, the last here, for the record:

What about housework? Does she do her own?

"Why is there obsession with housework? Everyone has some unpleasant work to do in life. Everybody's got some grubby work to do, it's not the end-all of life. I mean, the movement describes household life as nothing but dirty dishes; it sees a child as nothing but a little producer of dirty diapers There's more than that."

For the record, Miss Decter has a housekeeper, and her husband does no housework. "I do plenty," she added. "I've put in my time. And as for my husband — he keeps up my courage and I bring him coffee. How do you think that compares?"

Washington Post

YOUR HOROSCOPE

Forecast for Friday, Nov. 24, 1972

By SYDNEY OMARR

ARIES (March 21-April 19): State views in definite manner. There are family differences now and some tend to misquote you. Home, property arrangements are involved. There are obstacles but you can overcome them. Leo is involved.

TAURUS (April 20-May 20): Consider health, other basics before committing yourself to specific program. Slow pace. Don't be tempted to act on impulse. Key is mature approach to questions. Answers are forthcoming if you are receptive.

GEMINI (May 21-June 20): You learn and move from status quo. Unusual correspondence could be featured. Accept social invitation. Display humor, versatility. Deal with Sagittarian. Plan for future travel, vacation.

CANCER (June 21-July 22): Review investment opportunities. One who advises you may appear erratic. Be a good listener. But also ask questions. Key now is to get to heart of matter. Refuse to be sidetracked. Changes at home are featured.

LEO (July 23-Aug. 22) : Messages apt to be exchanged with Gemini, Virgo individuals. Don't take others or yourself too seriously. Light approach is best — maintain attitude of informed skepticism. Secret is revealed — to your advantage.

VIRGO (Aug. 23-Sept. 22): Be comparison shopper. Genuine bargain is available if you make known your needs. Take nothing for granted. Family member can aid. Be diplomatic but insist on fair deal. Entertain at home.

LIBRA (Sept. 23-Oct. 22): Sudden changes are featured and they work to your advantage. Maintain air of glamor. Don't reveal all. Element of mystery is beneficial. One in authority is willing to give you special opportunity.

SCORPIO (Oct. 23-Nov. 21): you get job done. You handle extra responsibility. Many are impressed. You can turn assets into cash. Relationships are intensified. Nothing now is apt to occur halfway. Push ahead. You get aid from one you respect.

SAGITTARIUS (Nov. 22-Dec. 21): Now you finish, complete, contact more people and receive more reactions to your efforts. Emphasis is on how others demonstrate their support. Many may offer to do so with hard cash.

CAPRICORN (Dec. 22-Jan. 19): New approach is necessary where payments, collections are concerned. Observe and learn novel ways of getting job completed. Mate, partner could be involved. Look for special opening. Choose unorthodox procedure.

AQUARIUS (Jan. 20-Feb. 18): Some of your best qualities surge to forefront. You are paid meaningful compliments. But be sure you get more than flattery for services performed. Cancer individual is in picture.

PISCES (Feb. 19-March 20): Movement, change, variety of experiences are likely to be on agenda. Look ahead to period when you can vacation and travel. One who is close to you could bring good financial news. Prospects are bright.

IF TODAY IS YOUR BIRTHDAY you have unusual speaking or singing voice. You are getting rid of burden. Your appeal widens. In December, you could win popularity contest. Reunion with family members is upcoming. You are fair, a seeker of justice, a student no matter what your age.

Discover your love and money mates! Send birthdate and 75 cents (no cheques), To Omarr Astrology Secrets, care of The Times.

Pay TV Ahead

OTTAWA (CP) — Pay television, via existing cablevision systems, soon will bring subscribers concerts while monitoring their homes for fire and theft, the president of the Canadian Cable Television Association said here this week.

Robert C. Short told managers of the American Marketing Association that the equipment for such services exists and several Canadian cablevision companies already have submitted pay TV proposals to the CRTC.

Subscribers would pay a special price for exclusive programs, such as concerts, first-run movies or sports events and the usual monthly rate for normal broadcasting.

The system's two-way nature means that by the installation of various monitoring devices some of the 36 or 60 channels available on the cable could be used to link home service meters for oil, electricity or gas to central monitoring computers.

Similarly, closed circuit television cameras monitored at a central surveillance centre could be used to thwart housebreakers. Fire detection could be simplified by attaching heat sensing equipment to yet another channel.

Such a system becomes "economically feasible for systems as small as 20,000 subscribers," Short said. How quickly pay television is inaugurated depends on public demand, he added.

Women to Sue

VANCOUVER (CP) — Canadian women are just this year beginning to lay charges with the provincial Human Rights Commission to gain equal pay, and "within two years, we will see the same huge settlements that are now being awarded in the U.S.," Joan Wallace, president of the Status of Women Council of B.C., said this week. She said firms that want to avoid such charges should start now to remedy pay inequality for women and to promote women to more senior jobs.

Give Her Something Pretty

A gift from Miss Frith Fashions will tell her you chose with care!

BLOUSES

The selection is exceptionally attractive, offering something for women of all ages. Styles include suit blouses, casual, evening sparklers and pant tops.

From $10

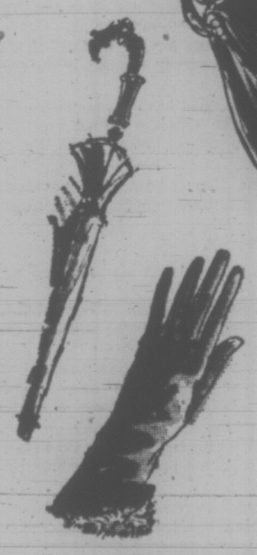

HANDBAGS

A great favorite at Christmas! Delight someone with the "look of leather" wet look, simulated patent, and genuine leather. Wrap one up especially for HER this Christmas.

From $6

Evening Bags—A specialty item with extra gift appeal.

Umbrellas Gloves
Scarves Jewellery

Chistmas Cash Draw
NO PURCHASE NECESSARY
First Prize—$200.00
In Addition (if purchase made)
GIFT CERTIFICATE
Second Prize: $50.00
Third Prize: $10.00
10 Winners: One Pair Can Can Panty Hose. Draw date: Dec. 22nd, 12 noon.
(Winners will be asked to answer a skill testing question.)

FREE GIFT WRAPPING — FREE DELIVERY

OPEN 9 to 9 Thurs. and Fri.
Convenient Credit
Ample Parking
383-7181
1619 Douglas St.

Miss Frith Fashions

NIGHT-IN/NIGHT-OUT Alluring. Fragile. Feminine. The cotton peignoir set by Linda Lingerie. No longer needing to be confined to the bedroom, this exquisite polyester lace cotton cage shelters a fitted polyester/nylon gown in matching print. Destined to go anywhere this festive season with beautiful poise. Printed in tones of blue. S.M.L. $75.
Loungewear, Downtown (Third floor), Lougheed, Richmond, Surrey, Victoria

Hudson's Bay Company

PEETZ
RENTS
SKIS

Friday, Nov. 24, at 3 p.m.
You're Invited to Meet
JOHN FREDERIC GIBSON

Author of
"A Small and Charming World"

A true account of the author's personal experiences among the Indian Peoples of B.C.

Meet the author and have your copy of this fascinating book personally autographed.

Give the gift that lasts, a book from

FRASER BOOK BIN
641 Yates Phone 385-3779

HONDA
OVERSTOCKED
Discounts
PEARSONS
WORLD of PLEASURE

Gifted Children Ignored

By ANN DUNSMUIR
Times Staff

family

WENDY DEY – EDITOR

The gifted student is a neglected child in British Columbia schools.

There are a variety of district-wide programs to help the handicapped, the retarded or emotionally disturbed child succeed in school, but there is no special program to help the gifted child make the most of his potential.

The exceptionally gifted child is left on his own to make the best of an education designed for the average student.

Neglect

In July 1966, Dr. Stein Steinson, an educator specializing in the teaching of gifted children, spoke to a group of Vancouver Island school trustees gathered in Parksville.

"I have no objection to paying attention to dull students," he said, "but I object to the fact that gifted children are being neglected — and they are being neglected in the worst possible way.

"They are just as retarded mentally as the people at the bottom of the ladder because they are not getting the education they deserve."

Steinson said the public's Christian conscience has made school boards everywhere accept responsibility for retarded and handicapped children, but in this age of the "average man" the most intelligent children are given little or no special attention.

"B.C.— and Canada as a whole — is practically barren of teaching that will satisfy gifted children," he said.

As far as special programs for gifted children are concerned, the situation in B.C. today is much the same as in 1966.

The School Board of North Vancouver has cancelled its special classes for gifted children, introduced in 1960.

This special major works program started at Grade 4 and carried through to Grade 12. The 60 children involved in the program had specially trained teachers who provided an enriched curriculum.

The program had to be dropped this year when the 1972 budget bylaw was defeated.

William E. Lucas, superintendent of schools for the North Vancouver School Board, doesn't think the board would reintroduce the classes even if funds were available.

"The program isn't needed anymore because of new, individualized instruction in the elementary schools," Lucas said in a telephone interview Wednesday.

The Greater Victoria School Board announced in 1969 that gifted children would be accommodated in regular classes. It had previously planned to set up special classes for 1,000 gifted children.

Dr. John Wiens, the board's director of instruction, says a special program for gifted children isn't needed because "these kids can get ahead alone."

He thinks the "side effects" of isolating groups of bright students do more harm than leaving them to work at a slower pace in ordinary classes.

Wiens said that in his experience, children in classes for the gifted often became "arrogant."

He thinks they are better off in ordinary classes where they participate in the enrichment programs available to all students.

Wiens agrees that "the luck of the draw" as far as schools are concerned will decide what opportunities are offered individual children. The quality of enrichment programs depends on the interest shown by teachers and principals.

Wiens says society is becoming so complex that it is difficult for "the average Joe" to survive.

"The bright kids will survive," Wiens said. "We shouldn't spend extra money on them."

He pointed out that schools are becoming more "flexible" and gifted students are now allowed to take university courses while still in high school.

Mature

For example, Rich Bradshaw, 17, a student at Mount Douglas Senior Secondary, is enrolled in a first year music course at the University of Victoria.

Mount Douglas principal J. J. Lowther describes Bradshaw as "a mature kid with A standing in band and music."

Bradshaw is lucky. He attends school in a university town. An equally gifted student living in a remote area has to make do with whatever resources his school can offer.

Education Minister Eileen Dailly would like to see the entire educational system in B.C. become "more flexible" to meet the needs of all students.

Dailly said in an interview Tuesday that she would like the curriculum changed to fit the individual instead of the present system where the child is forced to fit the cirriculum.

"Why can't a girl who excels at ballet be given credit for her dancing?," Mrs. Dailly asked.

Interference

She pointed out that at present teachers are inclined to tell such a student that the long hours of practice needed for ballet "interfere with school work."

"Why should such a girl be forced to take algebra when she will probably make dancing her career?," Mrs. Dailly asked.

The minister believes a more flexible curriculum would meet the needs of all students without "isolating" them in the school system.

Dr. Roger Ruth, who teaches a course on the gifted child to education students at the University of Victoria, agrees that these children should not be placed in special classes.

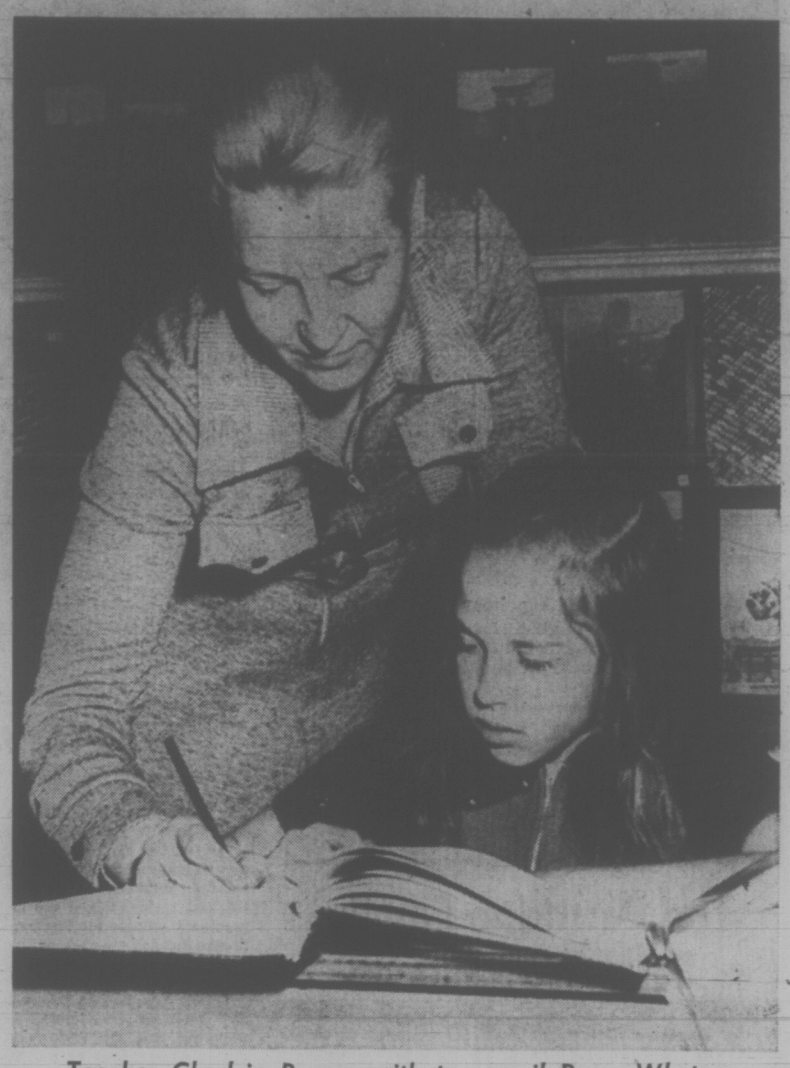

Teacher Charlcie Breese with top pupil Penny Whyte

He thinks gifted children do better in ordinary classes because they can "coast" in subjects they don't like and have more time to concentrate on their own interests.

In a special class, a gifted child has to compete in all subjects with children of equal ability, Ruth explained.

He thinks these children should receive "enrichment" in their regular classes but points out that the late Sam Laycock — in his report on special education in Canada published in 1963 — claimed to have found few examples of exemplary enrichment activities in Canadian schools.

"The most realistic thing the schools can do for gifted children is to relieve them of some compulsory activities," Ruth said.

For example, if a child already knows all the mathematics being taught in his grade, he should be allowed to skip the course and use the time any way he wants.

Ruth thinks schools can make better use of community resources than they do at present and should offer students "a more competent" advisory and referral service.

"If a gifted child is interested in astronomy, the school should send him to the observatory for an hour each week," Ruth said.

Softer Rules

Ruth says schools should also relax the attendance requirements for gifted students.

"The schools should release their hold on these children and let them go for a few hours each week," he said.

He would like to see the provincial government set up a system of grants for children, similar to the federal government's National Research Council grants for research.

Ruth thinks such a system of grants would avoid the problem of defining the gifted child. He points out that any definition of gifted that depends on the measurement of intelligence alone will cut out 70 per cent of the children with high creativity.

Using his system, a gifted child would be any student capable of submitting a challenging proposal to an evaluation committee and demonstrating the motivation and persistence needed to complete the project.

Ruth described a gifted 12-year-old he taught in California. The boy was failing French and algebra, although he had taught himself calculus and German.

This student was interested in quadrapole nuclear resonance and built his own X-ray machine so that he could diagram the structure of crystals.

"He wouldn't have benefited from a special class," Ruth said, but he sure could have used $500 for equipment.

Roger Ruth with future teachers

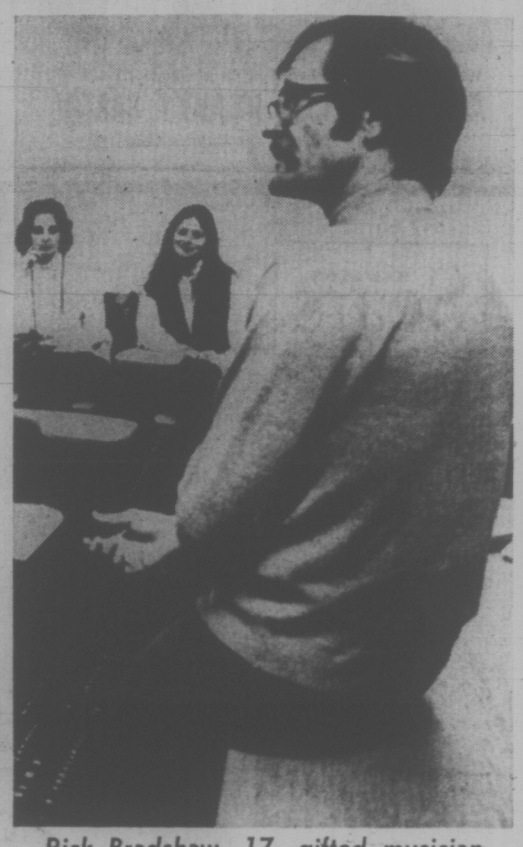

Rick Bradshaw, 17, gifted musician

70th Anniversary Dinner Planned

Mr. and Mrs. Cecil Rice-Jones will celebrate their 70th wedding anniversary Dec. 10 at a family dinner at the Union Club.

The couple were married in the Church of the Redeemer in Calgary, Alta., and came to Victoria in 1947.

TV Toy Commercials 'Cruel, Insensitive'

OTTAWA (CP) — James McGrath, Conservative member of Parliament for St. John's East, said this week that toy companies are guilty of cruel, insensitive and unfair advertising on television.

"Many parents, including myself, find it objectionable and unfair to see their living rooms inundated with extremely compelling advertisements that are aimed indirectly at the parent — the real consumer — by way of their children."

With Christmas a few weeks away, "it is cruel and insensitive . . . because it places unreasonable pressure on many parents and established unrealistic expectations among children."

Mr. McGrath is father of six children and his party's consumer affairs critic in the Commons.

He said the toy industry "is inviting further action by governments by refusing to reform its advertising practices in a fundamental way."

Meanwhile in Montreal, Canadian toy manufacturers geared for the Christmas rush with a defence of their advertising campaigns and the safety characteristics of their products.

A. T. Vernon, president of the Canadian Toy Manufacturers Association, said at the association's Christmas toy preview that advertising is an essential component of marketing for the $125-million a year industry.

The Christmas toy preview, held for the first time in several years, was organized to counter negative publicity that the association says often portrays toys as dangerous playthings foisted on the public by fast-buck operators with unfair advertising.

Mr. Vernon, also president of General Mills Canada Ltd. and general manager of Parker Brothers, said this impression is "simply not true."

The industry, which does about 70 per cent of its annual business during the Christmas season, "—wholeheartedly approves of legislation and regulations governing advertising and safety standards."

Asked to comment on new Quebec legislation governing advertising aimed at children, Mr. Vernon said the industry is not concerned because toy advertising already conforms to the standards.

The legislation, described by the Quebec government as the first of its kind in North America, prohibits false or misleading advertising aimed at children.

Pre-School Help Planned

EDMONTON (CP) — The isolated community of Fort Chipewyan, where many children have never used scissors, crayons, books and pencils in a constructive manner, will receive a government grant to provide "pre-school experience," it was announced this week.

The community, on the Peace-Athabasca delta in northeastern Alberta, is to receive $6,050 for the parent-teacher association's plan to prepare children for school.

A government spokesman said the proposal for the grant pointed out that many of the area's homes have few or no books and the isolation of the community offers the children fewer experiences than others receive in the south.

PRE-CHRISTMAS PORTRAIT SALE

RON JONES

has extended this special offer . . .

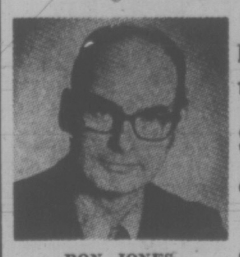

RON JONES

SAVE - SAVE - SAVE

- One 8x10 Colour Portrait in Gold Frame.
- Four 5x7 Colour Portraits in Mounts.

• Reg. $45.00 • SALE $24.95

YOU SAVE OVER $20

Make Your Appointment Now 385-8024

STUDIOS

Hillside Shopping Centre

This offer good for limited time only —act NOW.

This Year's Biggest Success

Bimble & Bumble

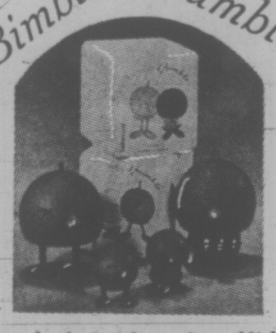

and their Jumping Kids

These funny little creatures have taken everybody by storm. The Bimble-Bumble family will jiggle a little fun into everybody's life this Christmas.

BIMBLE or BUMBLE $6.95
JUMPING KIDS $3.45

also very popular stocking fillers.

BABY BIRDS $2.00
SPRING BIRDIE $1.65

Our gift selection is a treasure chest overflowing with wonderful ideas for Christmasgiving. Please come in and browse.

THE LIGHTHOUSE

1005 BROAD STREET PHONE 383-6633

Open Every Thursday and Friday Night 'til 9:30

Across from Eaton's Parkade

CHARGEX AMERICAN EXPRESS

Our new Mists missed being missed.

Pardon our tongue twister. Since we've been away for a while, it's a tiny ploy to get your attention again. Because we want to tell you about two new products. Apple Mist, a sparkling apple cider. And Pear Mist, a delightful pear wine. Both made from delicious B.C. Okanagan fruit. Both very smooth, very light, and thoroughly refreshing.

ANDRES

VINTNERS OF FINE WINES

AVALANCHE of falling hoar frost submerged three-year-old Christopher Vale of Edmonton. The snow-suited youngster could not resist a tug on one of the sparkling branches, but the result was more than he bargained for. Though the hoar frost is pretty to look at, repeated bouts of it have plagued Alberta during the past weeks, playing havoc with power lines.

Answer Revived Faith in People

dear abby

DEAR ABBY: Because you answered my letter I have regained some of my confidence in people in general. I had my doubts about an answer from you; I guess you showed me.

You wouldn't believe what a difference your few words of advice have made in me. I am much more sure of myself now, and maybe that was the trouble all along. I think I must have just wanted someone to listen to me.

I have decided to try very hard to become a happy, carefree person and enjoy what is left of my last year in high school. Now that I am meeting people halfway, I find they want to be friendly as much as I. Thank you so much, Abby. And may God bless you, too. Peace, Love, Ginny.

DEAR ABBY: Through your column, I discovered ALANON—the organization which helps the families of alcoholics learn how to live with an alcoholic.

My husband was an alcoholic for many years, but he wouldn't admit it to himself, so of course he had no reason to go to a meeting of Alcoholics Anonymous.

Through my association with ALANON, would you believe my husband agreed to attend an A.A. meeting, and now he is sober and has been for seven months?

Don't tell me miracles can't happen. It happened to us. May God bless you. More Than Grateful.

DEAR ABBY: You had a letter in your column signed "TOO LATE." It was from a woman who had time to go everywhere but to visit her elderly parents who sat alone night after night. Only after they died did she realize how selfish she had been, and she went to visit their graves and wondered if God would ever forgive her.

Well, thank God, I am not too late because I, too, was too busy to visit my elderly parents, but that letter woke me up, and now I am trying to make up for my selfishness. Bless you for printing it. Not Too Late.

Problems? Trust Abby. For a personal reply, write to ABBY, BOX 69700, L. A., CALIF. 90069 and enclose a stamped, addressed envelope.

For Abby's new booklet, "What Teen-Agers Want to Know," send $1 to Abby, Box 69700, Los Angeles, Calif., 90069.

DISPENSING OPTICIANS

YOUR PRESCRIPTION . . . for Glasses

Treat yourself to value, service and satisfaction by having your prescription for glasses filled at one of our five offices. Our experienced opticians give conscientious service. They appreciate your patronage.

Prescription Optical

FIVE OFFICES TO SERVE YOU

JELLY SIDE DOWN
nancy stahl

The Partridge Family: Sounds of Silence

Owning a stereo recording by the Partridge Family is almost as good as having them sing in your living room in person.

Probably better, in that I understand that the Partridge Family doesn't sing, they just move their lips to old Andrews Sisters recordings.

With a record, all you need is a record player. Unless you feel up to taping a diamond needle onto your forefinger and running around the record 33 times every minutes.

Our stereo will accept a stack of eight records, allowing each to drop down automatically and will play them one by one. Or else it will fling all eight down at once, with a noise roughly comparable to a bowling ball plummeting down the cellar stairs, and will play the record that you had planned to listen to last.

One of the jolly aspects of owning records is that it gives you an excuse to invite people over to hear them.

Since "The Partridge Family at Home" was to be the high point of the cultural evening, we slipped it between two Gershwin records to add a bit of contrast, switched on the stereo, and closed the lid. To fill the gap, I began a small conversation, confident that underneath the lid, the machine was busily whirring and flexing its tone arm, preparing to play.

After everyone had left, it suddenly occurred to us that no one seemed particularly impressed with "The Partridge Family at Home." We hoped the stereo, and there it was, the machine having taken sudden umbrage and switched itself off without playing a note.

The amazing thing was that nobody noticed. It certainly is an improvement over inviting people to your house to hear the Partridge Family sing in person, and having them simply stand by the piano moving their mouths with nothing coming out.

Free for the Asking

By HARRIET HART

If your doctor has put you or someone in your family on a low fat, low cholesterol diet, you will appreciate a 48-page booklet featuring some one hundred recipes which use ingredients suitable for this particular diet.

These recipes range from delicious breads, cakes, cookies, pastries and pies, to tempting desserts and main dishes with a host of mouth-watering accompaniments.

You will soon understand that following a low cholesterol diet is certainly no hardship. The only fundamental changes from the usual recipes are that fat meats have been replaced by lean meats and poultry. Cream, cheese, butter and other solid fats have been eliminated and replaced by corn oil, one of the unsaturated vegetable oils.

The booklet also offers many useful cooking hints. For instance, when measuring flour, sift it onto waxed paper. Then spoon it lightly into a measuring cup and level it with a straight edged knife. Or, when a recipe calls for sugar, you can substitute syrup for half the amount. But then you have to reduce the liquid in the recipe by one quarter.

If you really need Low Cholesterol Recipes, a single copy can be yours from: Public Relations Department, St. Lawrence Starch Company, 141 Lakeshore Road East, Port Credit, Ontario.

Please allow four to six weeks for delivery.

Rhymes Biased

TORONTO (CP) — Sherrill Cheda, Seneca College librarian and champion of women's rights, says women get all the worst of it in nursery rhymes.

She has not found one in 700 or more rhymes that does not portray women as "stupid, fearful or addled," she told a weekend conference on the status of women in education sponsored by the Federation of Woman Teachers' Association of Ontario.

She said teachers should try to counteract the stereotyping of women.

"For instance, if I were explaining the old woman in the shoe to an adult I would say, 'Isn't it too bad she didn't know about birth control.'

"For a child, I would point out the rhyme was written many, many years ago and things have changed since then:"

LONG HAIR or SHORT

If you are young, you will love a shampoo and blow-wave by our young hairstylist

DIANNA

Five Professional Operators in Attendance — Phone 383-6015

Working Proprietor, Len Andrew of London, England

ANNAS TAYLOR BEAUTY SALON

1004 BROAD STREET (by Eaton's Carpark)

SKI PEETZ

SUPER FOOD! CAPITAL 50 WEST BURNSIDE

FREE DELIVERY
OPEN EVERY DAY
9 a.m. to 9 p.m.
Prices Effective November 23, 24, 25
Thurs., Fri., Sat.

BIG SAVINGS EVERY DAY

We Reserve the Right to Limit Quantities

FRESH, LEAN GROUND BEEF lb. 69c

MOM'S Margarine 3-lb. Block 69c

CANADA GRADE 'A' CHUCK STEAK lb. 69c

DELMONTE PINEAPPLE JUICE 3 48-oz. Tins 1.00

KON TIKI Grapefruit JUICE Unsweetened pink, 48-oz. tin 2 for 89c

LISTERINE ANTI-SEPTIC 18-oz. Reg. 1.99 1.39

BAKED BEANS Heinz 14-oz. Tin In Tomato Sauce 4 for 1.00

MIXED NUTS Aloha 13-oz. Tin Salted 75c

MR. CLEAN Liquid Cleaner 32-oz. Giant Size 89c

JETS SCOURING PADS 18 in Box 45c

KLEENEX 2-Ply BOUTIQUE Luncheon Napkins 75 Pkg. 2 for 59c

CORONATION MARASCHINO CHERRIES STUFFED MANZANILLA OLIVES PICKLED ONIONS PICKLED GHERKINS 12-oz. Kent Jar 55c

BLUE MOUNTAIN Pineapple Sliced, Tidbits, Crushed. 14-oz. Tin 5 for 1.00

KELLOGGS EGGO WAFFLES 8 Frozen Waffles 11-oz. Box 39c

DELMONTE STEWED TOMATOES 14-oz. Tin 4 for 1.00

STANDBY FLAKED TUNA 6½-oz. Tin 39c

NALLEY'S PICKLES BANQUET DILLS POLSKI OGORKI 48-oz. Jar 75c

Facelle Royale TOWELS 2-Roll Pkg. 49c

CALIFORNIA LETTUCE 2 Heads 39c

No. 1 CHIQUITA BANANAS 8 lbs. 1.00

EATON'S

It's OUR Anniversary it's YOUR Chance to Save! Monday Nov. 27th

SIMPSONS Sears

At home or On The Town $45 each

Fall . . . and you're into the social whirl. Don't be caught, short on 'longs' when you can get gorgeous ones like these polyester knits. Hand washable, too. With pleated nylon ruffle. Black. Sizes 14½ - 20½. With full-circle skirt, bias-cut color insert. Black/Hot Pink. 12½ - 18½.

Personal Shopping: Women's Dresses (31)

Simpsons-Sears Hillside: 3190 Shelbourne Street. Lots of Free Parking.

HANSARDS LIMITED

The Queen's Printer has begun taking orders for the B.C. Legislature's first daily Hansard report of debates.

Order forms were distributed under authority of an order in council released Wednesday, setting the price at $15.75 a year.

An experimental daily Hansard was produced during the fall session of the house but it was not distributed widely.

A full copy of the two-week session debates can now be purchased from the Queen's Printer for $5.25 but the supply is limited.

When the next session begins Jan. 25, copies will be mailed daily to subscribers.

A special committee convened last week by Speaker Gordon Dowding was to report on the advisability of introducing a Hansard record by Jan. 15, but the government has apparently decided to proceed with the Hansard without waiting for the report.

BEFORE THE JUDGE

A man who escaped from William Head minimum-security institution and was found with two capsules of heroin while he was at large was sentenced to another year in prison by Judge F. S. Green in provincial court Wednesday.

Kenneth G. Moorehouse, 23, was arrested by Victoria police Sept. 15 after a house was entered by police and two capsules of heroin, one of which was in a spoon, were on a table at which Moorehouse and a woman were sitting.

In sentencing, Green pointed out that the maximum penalty for possession of heroin was seven years but in this case there was a small amount involved.

Sentence imposed for such an offence should serve as a deterrent to others who are "as foolish," said Green.

Prosecutor Robert Johnston said Moorehouse is currently incarcerated until November, 1973.

"A concurrent sentence would be meaningless," said Green. He ordered the one-year sentence to be served consecutive to any other sentence previously imposed.

★ ★ ★

Two men were each given a suspended sentence and a six-month probationary term for possession of a narcotic by Judge William Ostler.

Robin Moody, 19, of 419 Richmond, was stopped in the 1200-block Langley Nov. 21 and a pipe containing cannibas resin was found inside his sock.

Mike Witter, 23, of 3255 Cook, was checked in a parked car at Esquimalt Lagoon Nov. 7 and a plastig bag containing marijuana was found.

★ ★ ★

In traffic court, Raymond Fischer, 42, of 2759 Scafe Rd., was sentenced to 14 days for impaired driving and seven days for refusing to take a breathalyzer test. His licence was suspended for one year by Judge Harold Alder.

He had a previous conviction for the same offence.

William John Payne, 32, of 710 Danbrook, was fined $350 for impaired driving and $200 for refusing to give a sample of his breath.

Lunchtime Appointments

Shampoo and set in just one hour, Sandwich and coffee under the dryer if required! Our increase in senior staff makes this possible.

FIVE PROFESSIONAL OPERATORS

Phone 383-6015

Working Proprietor, Len Andrews of London, England

ANNAS TAYLOR BEAUTY SALON

1004 BROAD STREET (By Eaton's Carpark)

Right now you can get an Austin Marina 4-door for the price of some 2-doors.

The two extra doors are fitted with child-proof locks. And the rear seat is generous enough to justify the centre armrest. Also generous—the 13 cu. ft. of trunk space. But easily the most generous of all is the '72 Marina 4-door's price. But hurry. A lot of other people want to take advantage of our generosity.

HERE NOW—AND PRICED TO SELL NOW

THOS. PLIMLEY LTD.

1010 YATES STREET 382-9121

The new Austin Marina

BRITISH LEYLAND

72-H15

Gibson's

This is our Year

The Year of the Gibson Girl

OUR ANNUAL

NOVEMBER SALE

CONTINUES FRIDAY AND SATURDAY, NOV. 24 -- 25

FURTHER MARKDOWNS NOW ON

DRESSES
COATS
PANT SUITS

From our collection of Round-the-World Fashions, choose quality merchandise.
—Sale Priced early
for the festive days ahead.
Fashions that
know no season

NOW UP TO **1/2** OFF

REGULAR PRICES

GIBSON'S 708 VIEW

The **GIBSON GIRL** 1211 DOUGLAS

PLEASE— AT THESE PRICES ALL SALES MUST BE FINAL

'Crisis Level' Operation Common in Cowichan

DUNCAN — In the Cowichan Valley people operate on a crisis level, probation officer Bob Purgavie told a meeting of the Cowichan branch of the Canadian Mental Health Association Wednesday evening.

"We are always waiting for the crisis to happen before anything is done," he pointed out. "I feel it is time we started working at the preventive level."

duncan cowichan

Duncan Bureau
Phone: 746-6181

Purgavie told the group of 30 people that the area needs more recreatioal facilities and community involvement. "It is always the same group of people doing all the work," he said.

Florence Graham, nursing supervisor with the Margaret Moss Health Centre in Duncan, stressed that there is a need for "co-ordination of all services in the area. There is a need to prevent overlapping and fragmentation of services."

While discussing recreation, Mrs. Graham said there are so many facilities so badly needed in this area, like a community centre, more ice, swimming pool and a theatre. "We in this community have put it off for so long that we are going to need these facilities all at once. We need leadership in this area."

Mrs. Graham urged members of the group to attend a public meeting at the Margaret Moss Centre at 7:30 p.m. Nov. 30 where representatives of organizations in the area as well as other interested people will discuss priorities in the community.

To emphasize her statement about the need for recreational facilities, Mrs. Graham quoted a recent statement of Dr. Peter Reynolds, director of the Central Vancouver Island health unit.

Reynolds said "While it is fine to combat problems such as drug use and abuse by an education program such programs are of little value unless alternatives are made available. It is my opinion that the development of recreational activities is the greatest threat to the drug pusher that our society can present."

Reynolds said that, in the field of preventive medicine, all too often "we say do not do this — do not do that. Yet we fail to provide alternatives. These alternatives must be provided in the form of recreational facilities."

WILLIAMS
. . . "long time to wait"

TWO-YEAR WAIT FOR HIS MONEY

DUNCAN — Edward Williams' ship is about to come in.

Two years ago the 77-year-old Cowichan Indian Reserve resident and his son, Peter, agreed to sell some land to the provincial government for secondary road construction at Boundary and Government in Duncan.

The price agreed upon was $840. Although the project has been complete for more than a year no money has changed hands.

However, the department of highways claims the cheque is being processed and should be on the way in three or four weeks. There could be yet another delay as the cheque must be sent to the Receiver General of Canada, forwarded to the department of Indian affairs in Nanaimo and thence to Williams and his son.

A department of highways spokesman said payment has been delayed because "so many different groups have been involved and papers have been passed back and forth."

William's comment, on learning that the cheque was starting on its way, was: "That's better. But it sure is a long time to wait for it."

EATON'S

It's OUR Anniversary it's YOUR Chance to Save! Monday Nov. 27th

Only 105 Awaiting Ice Time

NORTH COWICHAN — A claim that 600 children have been refused hockey time at Fuller Lake Arena was denied Wednesday night by Ald. Margaret Robertson, chairman of the recreation commission.

Mrs. Robertson said this is the first year there has been a waiting list at the arena for minor hockey and figure skating. But, she said, there are only 80 boys waiting to play hockey and 25 youngsters for figure skating.

Two separate groups in the area are looking into the feasibility of another arena to supplement Fuller Lake and Cowichan Lake arenas.

A group from the Duncan area is conducting a telephone survey to determine if another arena is needed while the Malahat Lion's Club is hoping to get referendum soon to build an arena in Mill Bay.

EGG PRICES

	Prod.	Whlse.
Grade A large	.46	.58
Grade A medium	.41	.53
Grade A small	.31	.43
Grade B	.28	.40

SAM Fridge Pickup Asked

A director of the Capital Regional Board recommended Wednesday that discarded refrigerators be picked up without charge for disposal under Project S.A.M.

Ald. Tom Christie of Victoria made the proposal following the death earlier this week of a boy, found inside a refrigerator in a backyard.

The regional district expects to start crushing operations around the end of the year of the first of 1,700 derelict cars and more than 150 household appliances such as refrigerators and stoves.

Christie also suggested that provincial legislation against discarded refrigerators outdoors would be good.

But Sooke director Howard Elder said it is up to parents to instill caution in children and Outer Gulf Islands director Jim Campbell, while not opposing legislation, said a person who doesn't pull hinges off an old refrigerator "is not likely to be deterred by legislation."

The board tabled the subject until an inquest into the boy's death is completed and recommendations, if any, of a coroner's jury are known.

★ ★ ★

Salt Spring Island residents will be asked in a referendum Dec. 9 to increase the one-tenth of a mill levy for recreational purposes to half a mill.

This was agreed by the board after island director Marc Holmes said the increase is necessary to expand the recreation commission's program.

One mill is worth $13,000 on the island.

The board agreed that not more than $6,000 be spent to determine the practicability of sewage treatment and disposal in the Ganges area to standards acceptable to the Pollution Control Branch.

Directors gave the Gulf Islands regional plan third rading and sent it to the provincial government for its approval. Final approval by the board would follow the government's approval.

★ ★ ★

A rezoning application for a shopping centre at Sooke Lake Road and Humpback Road near Goldstream River just west of Langford Lake will be referred back to the local advisory planning commission.

The zoning sub-committee had recommended that the application not be approved. A public hearing was held Oct. 2 at which concern was expressed over disposal of effluent.

★ ★ ★

The board agreed to purchase 4½ acres to add to Elk-Beaver Lake Regional Park.

Purchase price was $31,000. The land, owned by Cecil C. Zado, is at the south end of Beaver Lake.

More Parking Due At Ferry Terminal

NANAIMO (CP) — Tenders will be called soon for construction of increased parking facilities at the B.C. Ferries terminal at Departure Bay, Highways Minister Robert Strachan said Wednesday.

SKI PEETZ

DONUT HOUSE
Dunked a Donut Yet Today?
. . . Take some home
● 44 VARIETIES
726 Johnson St. and 2053 Cadboro Bay Rd.

Unbeatable Value!

SHOP AND SAVE DURING OUR BIG PRE-CHRISTMAS STOCK REDUCTION SALE, OVER 15,000 SQ. FT. OF STORE AND WAREHOUSE SPACE IS BULGING WITH TOP LINE MERCHANDISE WHICH WE MUST CLEAR. HERE ARE JUST A FEW EXAMPLES.

CHESTERFIELD SUITES

2-PCE. TUXEDO STYLE
Exactly as Shown ● Diamond Seat and Back ● Heavy Duty Black Naugahyde ● 6" of Foam with Spring Edge ● Shepherd Casters.
VALUE 399.50.
SALE 319.50

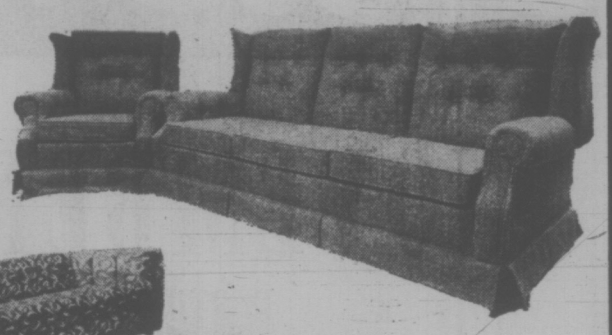

2-PCE. COLONIAL SUITE
Exactly as Shown. ● High Back ● Soft Edge ● Rolled Arm ● Semi-Attached Tufted Pillow Back ● Hard Wearing Tweed in Lantern Gold and Green/Gold.
VALUE 449.50.
SALE 369.50

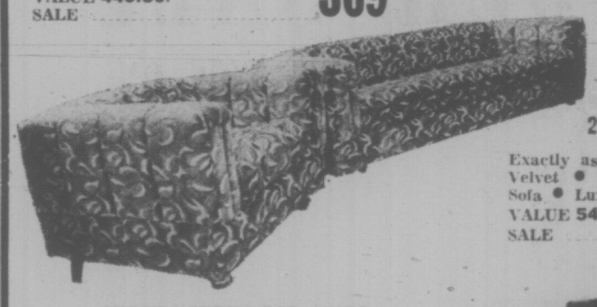

2-PCE. OVERSTUFFED STYLE SUITE
Exactly as Shown. ● Deep Padding ● In a Beautiful Cut Velvet ● Gold/White ● Shepherd Casters ● Large 90" Sofa ● Luxurious Channel Arm Upholstery.
VALUE 549.50.
SALE 429.50

EXTRA LARGE 2-PCE. SUITE
Exactly as Shown. ● Very High Back ● Exquisite Styling ● Soft Edge ● Shepherd Casters ● Arm Caps ● Comfort Beyond Compare ● Upholstered Self-Decking ● High Quality Crushed Velvet Fabric ● 8" Deep Moulded Cushions. VALUE 699.50.
SALE 549.50

OCCASIONAL CHAIRS

FAMOUS MAKE HI-BACK SWIVEL ROCKERS
Exactly as Shown
● Deep Tufted Semi-Attached Back
● Reversible T-Cushions
● Full Skirt
● Assortment of Luxurious Covers
● Roll Arms with Arm Caps
VALUE 189.00.
SALE 139.50

HIGH BACK SWIVEL ROCKERS
Exactly as Shown
● Deep Tufted Back
● Reversible Foam Deep Cushions
● Arm Caps
● In Attractive Assortment of Cut Velvets
VALUE 179.50.
SALE 129.50

CAPE COD DESIGN
SWIVEL ROCKERS
Exactly as Shown
● Maple Wing Backs
● Tufted Semi-Attached Back
● Reversible Foam T-Cushion Backs
● Homespun Floral Covers
● Stain Tested Zepel Treated Cover
VALUE 189.50.
SALE 139.50

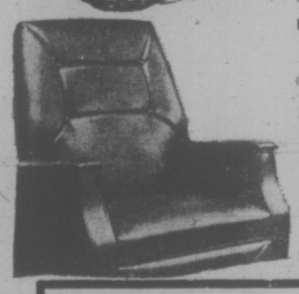

CAT NAPPER STYLE RECLINERS
Exactly as Shown
● Foam Seat, Foam Arms
● Smartly Designed Footrest
● High Back
VALUE 109 50.
SALE 79.50

DINING ROOM SUITES

7-PIECE MARINO OAK DINING ROOM SUITE with oval table 42"x60", opens to 78". Buffet, hutch, 4 sisal chairs. Reg. 639.95.
SALE 539.95

7-PIECE ROSEWOOD DINING ROOM SUITE. Table, buffet, hutch and four chairs. Reg. 519.50. SALE 419.50

7-PIECE AMBER SPANISH OAK DINING ROOM SUITE. Hexagon table 44"x30", opens to 78". Buffet, hutch, 4 chairs. Reg. 1375.00. SALE 1275.00

● EASY TERMS ●

BEDROOM SUITES

OUR FINEST SUITE! A BEAUTIFUL SPANISH BEDROOM SUITE—Finished in real oak veneer this suite displays many quality features. Large triple dresser with high rising vertical mirror, full size man's 5-drawer chest and beautiful double-crowned headboard.
Value 529.00.
NEW LOOK PRICE 429.00
NITE TABLE AVAILABLE AT 69.95

DINETTE SUITES

3-PIECE DINETTE SUITE.
36"x24" no mar table and 2 padded chairs 49.95

SCRATCH AND DENT — FREIGHT DAMAGE SPECIALS

All these items have superficial damage only and are fully warranteed the same as if undamaged.

RANGES

1 ONLY: DELUXE 30" McCLARY RANGE—2 large 8" hi-speed elements, 2 6" elements. De luxe back guard. Harvest gold. (Small chip on door panel. Touched up.) SAVE 20.00 OFF SALE PRICE.

1 ONLY: TOP OF LINE SELF-CLEANING RANGE. In Harvest gold. M.S.L. 559.95. (Very slight freight damage.) OUR SALE PRICE 459.95.
(If you can find this minor damage within 2 minutes we will give you another 10.00 off.)

FRIDGES

1 ONLY: DANBY IGNIS 10 CU. FT. PUSH BUTTON DEFROST FRIDGE. Small puncture on right side of cabinet. SALE PRICE 169.95.

1 ONLY: McCLARY 13 CU. FT. FAMILY SIZE DIAL DEFROST FRIDGE. Porcelain interior, twin porcelain crispers, adjustable shelves. M.S.L. 349.95. (Freight damage on left side of cabinet.) SALE 209.95.

1 ONLY: McCLARY 13 CU. FT. DELUXE FROST FREE FRIDGE. Porcelain interior and twin porcelain crispers, adjustable shelves. Butter conditioner. Avocado green. M.S.L. 489.95. (Freight damage left side of cabinet. Won't show if built-in or against a wall.) SAVE 210.00. SALE, ONLY 279.95.

1 ONLY: McCLARY 17 CU. FT. SIDE BY SIDE FROST FREE FRIDGE/FREEZER COMBINATION. (Very slight freight damage.) M.S.L. 769.95. SAVE 220.00. SALE, ONLY 549.95.

WASHERS

1 ONLY: McCLARY SUPER DELUXE AUTOMATIC WASHER. Very minute freight damage. Come and see this. A real buy. M.S.L. 419.95. SAVE 140.00. SALE PRICE 275.00.

1 ONLY: McCLARY TWIN TUB SPIN DRY WASHER. M.S.L. 249.95. Slight freight damage. SALE PRICE 159.95.

FREEZERS

1 ONLY: 7 CU. FT. DANBY/IGNIS DELUXE APARTMENT CHEST FREEZER. Woodgrain finish. M.S.L. 219.50. Freight damaged cabinet, but fully guaranteed. SALE PRICE 158.88.

2 ONLY: 10.1 CU. FT. DANBY/IGNIS DELUXE APARTMENT CHEST FREEZERS. Woodgrain finish. M.S.L. 279.50. (Very slight freight damage.)
SALE PRICE 219.50

2 ONLY: 13.6 CU. FT. DANBY/IGNIS DELUXE APARTMENT CHEST FREEZERS. Woodgrain furniture finish. M.S.L. 299.95. (Very slight freight damage.)
SALE PRICE 239.50

2 ONLY: 10 CU. FT. UPRIGHT FOOD FREEZERS. Takes up very little floor space. M.S.L. 249.50. (Very slight freight damage.)
SALE PRICE 198.88

DISHWASHER SPECIAL

ONE WEEK ONLY

Automatic Front Loading Portable Dishwasher
by "ROPER"
THE WORLD'S LARGEST DISHWASHER MANUFACTURER

● Top of the Line ● Porcelain Enamel Interior ● Maple Cutting Board Top ● 2 Revolving Spray Arms ● Dual Detergent Dispenser ● 6 Push Button Controls ● Rinse and Hold Cycle ● Pots and Pans Cycle

A glance at illuminated panel tells you exactly what your washer is doing at any given moment. No need to scrape your dishes. Built-in dispose-All gets rid of everything except bones and fruit stones.

ALL THE FEATURES OF A $500 DISHWASHER

UNBEATABLE VALUE
ONE WEEK ONLY
299.95

Factory Warranty
Other Models from 258.88

Mais
FURNITURE and APPLIANCES
1821 Cook Open Fri. 'Til 9 385-2435

LAMPS — Brighten your home for Christmas

BEAUTIFUL SWAGS from 23.00

TABLE LAMPS 20% OFF

SPECIAL SELECTION OF LARGE TABLE LAMPS 50% OFF

SIMPSONS Sears

Focus On Beauty

with

Elizabeth Arden

your BONUS

Elizabeth Arden beauty gift

Look what Elizabeth Arden's got for you! A marvellous gift pack containing: Velva moisture film, lipstick, Transparent pressed powder, and Beauty Sleep moisturizing cream. And it's yours with your purchase of any Elizabeth Arden preparation worth $7.50, or more.

"Naturally Moist" lipcolors 2.50 each. **Cream Rouge** $3 each. Beautiful new face colourings, and here's how you team them. Burning Brown, Foxy beige/Good earth rouge. Redlight, Madly Melon/Red torchlight rouge. Wild mauve/Bitter Burgundy, Tarnished Orange/Hot henna rouge.

Illusion foundation sheer make up. Almond Beige, Rose Beige, Sun Bisque, Pink Blush. **$7.50**

The Gloss total glow for lips and cheeks. One shade **$2.50**

Bye-Lines Under Make-up Wrinkle Lotion helps smooth over tiny lines. For daytime, under makup. **$10**

Bye-Lines Night Care Cream for Eyes, for while you sleep. **$7.50**

Liquid Cream Eye Liner Very Black, Very Brown, Burgundy **$4.50**

Creamy Lash Color Mascara for thick, curly, beautiful lashes. Very Black, Very Brown, Burgundy. **$4.50**

Shadow 11 a dual shadow compact with applicator. 2 powderfrost colours in a light/dark. Brook Blue/Inkberry Blue, Honesty White/Bark Brown, Meadowmint/Boston Ivy, Seaside Aqua/Deep Down Teal, Sweet Violet/Plumwood **$5**

Salon Formula Nail Lacquer. Frost **$2** Creme .. **$1.50**
Classic colors: Sheik, Wildflower (creme), Rose Crystal (frost). Now fashion colors. Cinnabar, Red door Red, (creme), Rum raisin (frost)

TELESHOP: 386-3161

or mail coupon to: **Simpsons-Sears, 3190 Shelbourne Street, Victoria.**

Quan.	Item.	Colour	Price

Name .....

Address .....

City ..... Zone ..... Prov. .....

Charge ☐ Payment encl ☐ C.O.D. ☐

Simpsons-Sears Health and Beauty (8)

Beauty skin treatments

Ardena Cleansing Cream a light, translucent, in-depth cleanser. 4 oz. **$3.50** ..... 8 oz. **$5.50**

Ardena Skin Lotion a mild, herbal lotion that washes away the last traces of oil, cleanser and make-up 12 oz. **$3.50** ..... 26 oz. **$6**

Beauty Sleep a marvellous nighttime treatment that works while you sleep. A light, effective moisturizing cream. 2 oz. **$7.50** ..... 4 oz. **$12.50**

Perfection Cream a rich emollient night cream. 4 oz. **$7.25** ..... 8 oz. **$12.50**

Do come in and meet Grace Naghtigall the Elizabeth Arden beauty consultant. She will be happy to show you how to achieve the best results using the newest, most exciting make-up techniques. She will be in the cosmetic department Thursday, November 23 through Saturday, November 25.

Shop Thursday and Friday nights 'til 9!

Simpsons-Sears Hillside: 3190 Shelbourne Street. Lots of Free Parking . . . No Tickets, No Time Limit. (11-35)

people

Jodoin in CLC Hall of Fame

OTTAWA — **Claude Jodoin**, a former president of the Canadian Labor Congress and **Aaron Roland Mosher**, active in unions for about 50 years until his death in 1959, have been selected as the first two members in a new CLC Labor Hall of Honor.

The CLC plans to nominate two new members every year and announce their names on or about Labor Day.

Eligible candidates must be Canadian citizens and retired or deceased for at least five years.

WASHINGTON — A U.S. postal service official has been arrested and charged with selling altered U.S. postage stamps from his suburban Colee Park, Md., home, the secret service reported.

Accused was **Harry Heindel**, 49, a former draftsman employed since 1967 as a postal engineer. Leading to Heindel's arrest, said a secret service spokesman, was a two-cent stamp first issued in 1863 that is referred to as the "blackjack" by collectors and dealers. A "normal blackjack" is worth about $4.50 but if it were altered in a special way to put it in a rarer category, it could be valued as high as $200.

Several altered blackjacks were found in Heindel's home at the time of his arrest, as well as some counterfeit foreign stanps.

LOS ANGELES — **Peter Lawford** has gone home from UCLA Medical Centre, 16 days after having a cyst removed from his pancreas.

"I'm feeling chipper and will be glad to get home," said Lawford, 49, actor and former brother-in-law of President John Kennedy.

STROOD, England — Magistrates fined **Peter Morten** $58.75 for jumping into a racing car at the Brands Hatch Track and zooming around the course to the cheers of other spectators.

Morten said he hopped into the unattended car and gunned it onto the track after he got carried away by the excitement of the race.

CLOCHESTER, England — **Arthur Lear**, 51, is dredging the nearby River Colne for his wife's gold signet ring.

Mrs. Lear said she lost the ring, a family heirloom, while feeding swans.

FREEHOLD, N.J. — State Secretary **Paul Sherwin** of New Jersey was sentenced Wednesday to one to two years in prison on a bribery and conspiracy conviction.

Sherwin, 54, also was fined $2,000 Wednesday on his conviction last month for trying to influence the award of a highway repaving contract in exchange for a political contribution in 1970.

BOSTON — Stripped by the courts of his claim to academic privilege, Harvard Prof. **Samuel Popkin** has been sent to jail for refusing to answer three grand jury questions about the release of the Pentagon Papers.

LOS ANGELES — It was a real goodbye party, and the guest of honor had to leave suddenly. The FBI saw to that.

Relatives and friends talked **John Cayetano**, 31, into giving himself up when they learned he was wanted for three Los Angeles area bank robberies, detectives said. But first the friends and relatives gathered for a goodby party. Cayetano's brother **Ferando** called the FBI when the festivities were underway, and the arrival of agents interrupted the farewell dinner.

Vallieres

PIERRE BEARDS BOSSES

MONTREAL — Quebec nationalist author **Pierre Vallieres** told a dinner meeting of 60 corporation executives that they are responsible for much of Quebec's chronic poverty.

"Not long ago I couldn't have imagined this meeting," the sweater-clad Vallieres told a Quebec management group.

"Many people consider me a dangerous person if not a savage beast — but I believe in talking to everybody and listening to everybody to see if we can find common solutions to the problems or if the differences between us are irreconcilable," he said.

He said business and government abdicate responsibilities for poverty by hiding behind such excuses as the need to keep the country economically competitive.

MARGARET IN THE CHEAP SEATS

LONDON (UPI) — Princess Margaret flew economy class to the United States on her way to Barbados to open a new cable and communications earth station, a Palace spokesman said today.

Her name was not on the VIP list when she left Heathrow Airport aboard a British Overseas Airways Corp. flight. The princess was invited to open the new station owned by Cable and Wireless Ltd.

Margaret

A PICKUP ENDS MIDNIGHT CRAWL

OAKLAND, Calif. (UPI) — Truck Driver A. L. Porter was rolling along about 3:30 a.m. when his headlights caught the blue-and-white bundle on the street. He slammed on his brakes when he saw it crawling toward the sidewalk.

Porter jumped out of his truck and picked up Lynn Sally, a two-year-old who went for a stroll from her nearby home in the middle of the night.

A cab driver notified police, who took the child downtown and cared for her until her mother, Mrs. Patty Sally, called at daybreak to report the youngster missing.

Today you can enjoy all those 'splurgy' features you've always wanted, without splurging.

Big Value Low Price

Come look us over! Discover the convenience of these Deluxe Coldspot features: extra-big, 137-lb. capacity freezer with true zero-degree freezing. Frostless interiors that **never need defrosting.** Completely adjustable Spacemaster shelves, meat keeper and twin, moisture-sealed crispers. 3-temperature butter conditioner. Egg and ice buckets. Odour-free porcelain interiors with separate temperature controls. And for beauty's sake, feast your eyes on the beautiful interior colour trim and 'sculptured' Woodgrain handles. 14.6 cu. ft Coldspot even includes easy-to-move casters.

Simpsons-Sears Low Price

389.98 White

Left-Hand in White. 399.98

Left-Hand in Colours. 409.98

Charge it on your all-purpose account
We service what we sell, coast-to-coast
Satisfaction or money refunded

Advertised prices in effect 'til 5:30 p.m. Saturday, November 25

Simpsons-Sears Hillside: 3190 Shelbourne Street. Lots of Free Parking . . . No Tickets, No Time Limit. (11-90)

B.C.

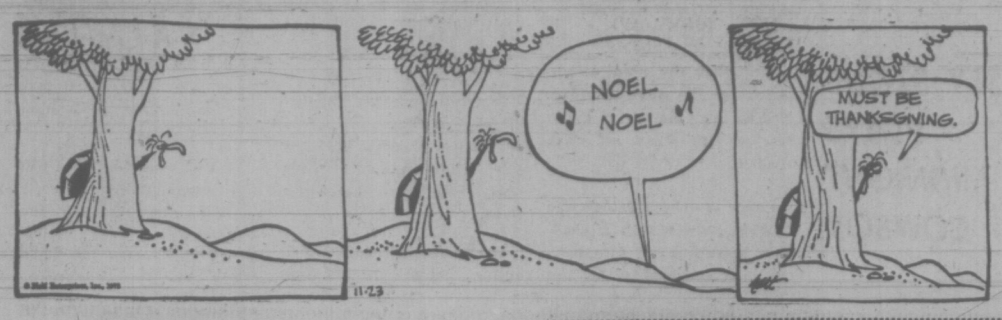

MARMADUKE

"I can't believe he ate the whole thing!"

THE FAMILY CIRCUS

"I wish the pilgrims had sent out for PIZZA on the first Thanksgiving 'stead of shootin' a turkey."

GARDENING
hilda beastall

Modern Homes Make It Hard to Grow Easy Plant

Cacti and succulents have been rated as being "easy" house plants, acquiring the reputation from the time when nearly every home had either a room which was cooler than the rest of the house or it had a sunroom with very little heat in winter.

Today, with thousands more people growing these captivating plants, we find difficulties arising in cultivation under modern conditions. The cacti and the succulents are equally affected.

The common denominator of these two vast groups is their ability, in varying degrees, to store in their tissues enough moisture to enable them to survive periods of drought which occur during the cool season in their natural climate.

It follows logically that unless the indoor gardener provides an artificial drought period and a corresponding lower temperature to the plants in the home, something is bound to happen.

The happening usually takes the form of burst cells — rotting tissues or uncharacteristic soft spongy growth; and ultimately, total collapse of the plants.

Cacti are native to only the Western Hemisphere, where they grow, with a few well known exceptions, in desert areas from S. America to British Columbia.

Succulents are mostly native to more temperate regions, many coming from S. Africa.

In varying degrees, the desert cacti are subjected to a much cooler night than we realize, yet we incline to maintain equal day and night temperatures in the home.

The jungle cacti, which include the so-called Christmas flowering cactus, Schlumbergera bridgessi and the Epiphyllums (or Phyllocacti), need more warmth both day and night during our winter and consequently will take more water, for they are now in growth.

Now, the desert cacti, practically dormant in winter, require little if any watering during December, January and February. This rule applies to plants in pots four inches and more which have received normal watering up to October, and then were tapered off during November.

Smaller plants in smaller pots need a little water perhaps once a month; tiny thumb pots an inch across, about a teaspoonful once weekly. But temperatures ideally should be around 42 degs. F. at night and up to 70 on sunny days; dull days should be cooler.

Under these conditions, a great number of cactus generally will form buds for spring and summer blooming.

Succulents (as differentiated from cacti by having true leaves and lacking the specialized cactus organs called areoles) need quite different treatment since their native habitat is more temperate and their flowering season is often fall and winter.

Because of this, they need a continuance of warm days and nights, and moderate watering to correspond reasonably well with their S. Africa and S. America flowering time.

The flowers of cacti and the succulents are not their only attraction for while many possess an ethereal beauty and others are absolutely stunning in their impact, the plants even without flowers have an interest of form and texture unequalled elsewhere in the plant world.

PEANUTS

BROOM-HILDA

WIZARD OF ID

APARTMENT 3-G

MISS PEACH

EB AND FLO

POLLY

NANCY

MUTT AND JEFF

MARK TRAIL

CRYPTIC CROSSWORD

ANSWERS TO WEDNESDAY'S PUZZLE

ACROSS
1 Fallibility
9 Reproof
10 Chute
11 Arena
12 Rescind
13 Hoards
15 Stamen
18 Riposte
20 Awful
22 Ovula
23 Sheared
24 Keep an eye on

DOWN
2 Ample
3 Leopard
4 Before
5 Locks
6 Tournism
7 Treacherous
8 Leading lady
14 Ampoule
16 Tracery
17 Reason
19 Sharp
21 Forgo

CLUES

ACROSS
1 Stinger was quiet (4)
3 Point on three points grating (8)
8 Willingly, we hear two pages (4)
9 Find the record's finished? (8)
11 "I fly" has a hold for short vacations (4-8)
13 Reach in a polar river (6)
14 Gunman right on the bird (6)
17 Tom and Ma in a Gala. What a merger! (12)
20 Dismissed jockey offers convoy protection (8)
21 Saint, you cause inflamation (4)
22 Rummaging is not for rejuvenation! (8)
23 You could dance it with a fox (4)

DOWN
1 Off the racecourse, fellow. It's the National! (8)
2 Astronomical? But not to Hollywood stars (7)
4 Toy with pudding (6)
5 In a hundred, one of the teeth is not essential (10)
6 Maiden voyage messenger (5)
7 Sharp sweet (4)
10 Hurl around poor house shifting (10)
12 Drag nets at sea — and find the most great (8)
15 Dauber of fast boats? (7)
16 Where to find an upturned vat at first — and its contents in the whole? (6)
18 They boy stood on his head as an alternative for engine (5)
19 Beast has reverse current (4)

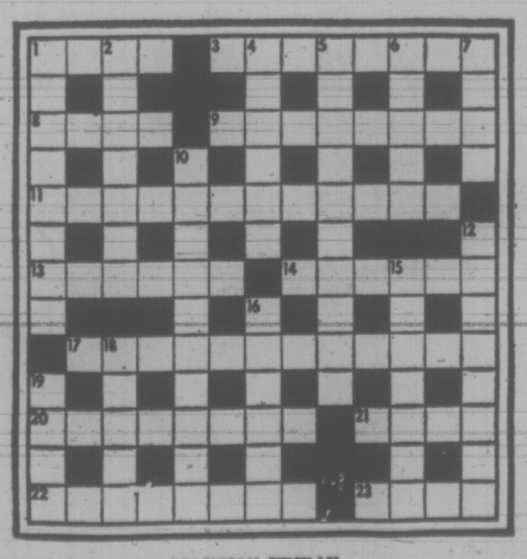

SOLUTION FRIDAY

The Bridge Expert

By FRED KARPIN

Al Sobel, who passed away this spring at the age of 71, was one of the distinguished personalities in the world of bridge. He became the national tournament manager of the American Contract Bridge League in 1942, and held this position until his retirement in 1969.

Bridge was Sobel's entire life. Even after he retired, he continued to attend tournaments, and to serve ex officio in a practical fashion: at the conclusion of a major championship event, he would frequently assist in the scoring.

During the past two decades, Sobel played in virtually no tournaments for the simple reason that he was usually serving as the chief director and had no time for anything but his job as overseer. He usually managed to get in a few rubbers of bridge, especially in the wee hours of the morning, at the conclusion of an evening's session of play.

One of his favorite rubber-bridge hands was the following. Sobel was sitting West, and his partner, East, was his ex-wife, the late Helen Sobel, from whom he was divorced in 1945.

North-South vulnerable. West deals.

NORTH
♠ A K J 10
♡ Q J
◊ A K Q 2
♣ 6 5 3

WEST
♠ 2
♡ A K 10 9 5 3
◊ 10 7 4
♣ A Q 8

EAST
♠ 7 5 4
♡ 4
◊ J 9 6 5 3
♣ 10 9 7 2

SOUTH
♠ Q 9 8 6 3
♡ 8 7 6 2
◊ 8
♣ K J 4

The bidding:

West	North	East	South
1 ♡	Dbl.	Pass	1 ♠
2 ♡	2 ♠	Pass	3 ♠
Pass	4 ♠	Pass	Pass
Pass			

Opening lead: King of ♡.

West opened the king of hearts, and followed up with the ace. It was rather apparent to Mrs. Sobel that the defenders couldn't make more than a total of two heart tricks, and no spades and no diamonds. It was equally apparent that if West's ace of hearts were permitted to win the trick, a third heart would be ruffed in dummy with a high trump. Thus the club suit had to be attacked at once.

So Mrs. Sobel trumped her partner's ace of hearts, and laid down the ten of clubs. Sobel now made two club tricks. Had the ace of hearts not been trumped, South would have fulfilled his contract.

After West cashed the setting tricks in clubs, South exposed his hand, claiming: "The rest are mine." Al Sobel then turned to Helen, and gasped, "Partner, you trumped my ace! THANKS."

If there be those who think that the trumping of partner's ace is a sign of incompetence, this deal is submitted in refutation.

FUN WITH FIGURES

By J. A. H. HUNTER

Each letter stands for a different digit.

This could be quite a problem. What do you make of PEEPING?

ROTTEN
SNOOPER
SEEN

PEEPING

(Answer tomorrow)

Yesterday's answer: Don wanted boy to receive twice as much as wife, but girl only half as much as wife. So boy gets four-sevenths, girl one-seventh, Judy two-sevenths.

Hockey Trade

NEW YORK (AP) — New York Raiders have traded right winger Alton White to Los Angeles Sharks for forwards Bob Jones and Jarda Krupicka in a World Hockey Association deal.

Jones scored two goals this season while the Czech-born Krupicka, recently promoted to the Sharks, scored once, a game-winner over the Raiders.

Take 6 Blocks, 4 Chairs . . . A Candlestick

OTTAWA (CP) — It's mostly new, all different for North Americans, this Shenyang Acrobatic Troupe of China that opened a two-month tour of North and South America Wednesday night.

Take Chao Sung-pai's handstand on six brick-shaped wooden blocks. So what?

Yes, but the blocks are piled end to end on top of a stool.

The stool is balancing on a kitchen chair.

The chair is balanced atop another, and another, and another—four in all.

The legs of the bottom chair rest on four glass candlesticks.

The candlesticks are on top of a table.

BRINGS GASPS

The whole, teetering, 15-foot tower is built up gaspingly—one piece of furniture at a time—by Chao, mostly by moving around the climbing pile handstand fashion.

Chao's routine was one—and not necessarily the most spectacular—among 16 acts performed by the company of about 60 Manchurian men, girls and boys and a 12-piece Chinese orchestra.

The opening of this first-of-a-kind tour—following visits by Chinese table-tennis players, doctors and scientists—had the National Arts Centre audience of about 2,000 laughing, cheering and applauding almost nonstop for 2½ hours. Local critics wrote rave reviews today.

In the audience for an occasion rated a major diplomatic event, as well as a show-business first, were Governor-General Roland Michener, Prime Minister Trudeau, many of his cabinet, an array of senior bureaucrats, politicians and diplomats.

The turnout of the politically important was the biggest anyone could remember in years and at least one Chinese official was jubilant afterwards.

It was noted by collectors of significant diplomatic nuances that the governor-general, prime minister and cabinet members spent almost an hour at a meet-the-cast Chinese Embassy reception afterwards. The usual staying span for top government people at such events is a courtesy-only 15 minutes or so.

A news corps from China performed almost as acrobatically as their countrymen on stage before, throughout and after the show, photographing and filming the enthusiastic audience and the VIPs.

Huge red banners unfurled on stage in the opening and curtain numbers hailed respectively "friendship among the peoples" and "friendship of the Canadian and Chinese people."

On all official lips before and after the premiere were pronouncements that the troupe would promote international understanding.

But many of the routines on stage passed all understanding for the audience. How, for example, can 10 grown girls climb aboard a moving bicycle and ride it in circles round and round the stage? They did.

MAGIC AND ALL

How does conjurer Liu Chung cast a fishing line into the 11th row of the audience and pull up a wriggling foot-long goldfish? He did.

Says critic David Galbraith of the Ottawa Journal in his review: "An evening of pure enchantment . . . the artists performing their varied skills with the utmost grace and dexterity. It was almost like a ballet."

In the Ottawa Citizen, Loretta Thistle also comments that sometimes the movement of the performers is "balletic in its grace."

". . . A while program of difficult things superbly done," Miss Thistle writes. "And that is true magic."

COLOR VIVID

Along with the rare skills performed with dance-like grace, there is vivid color and music. The silk-pyjama costumes worn by men, women, girls and boys make swirls of blues and reds, greens, orange, turquoise and yellows.

A 12-piece band of Chinese instruments—all unfamiliar to North Americans but for a lone cello-accompanies most routines.

Arts centre officials say tickets for the 2,100-seat Opera were three-quarters sold—at prices from $2 to $5—for the troupe's four-night stand before the opening. They expect a sellout for the end of the week.

From Ottawa, the troupe moves on for briefer stands in Montreal, Quebec City, Toronto, Indianapolis, Chicago and New York. After that, it's Mexico, Peru and Chile.

SLY STONE PLAYS MIDNIGHT COWBOY

NEW YORK (AP) — It sounded improbable, but that's what the man calling police said he saw—a cowboy holding up Harvey's Radio Co. on 45th Street off Fifth Avenue.

Police arrived and took into custody a man with a buckskin jacket, jeans, Afro haircut, silver-studded holster and what looked like a Colt .44.

Police said he'd been waving the six-shooter in the store, with customers and employees ducking for cover, and when arrested told police: "Hey man. I'm from Fort Worth, Tex., and I'm a cowboy."

He turned out to be Sylvester Stewart, 28, of San Francisco, also known as Sly Stone, leader of the rock group Sly and the Family Stone. The group is in town for appearances at Madison Square Garden.

Police charged him with threatening people with an imitation gun and confiscated the toy gun and the holster. He could be fined $25 on the charge.

Incoherent Venture Into Drama

By WILLIAM GLOVER

NEW YORK (AP) — A Samuel Beckett experiment in hypnotic dramatic eccentricity, Not I, had its world premiere at Lincoln Centre's Forum Theatre Wednesday night.

The 20-minute playlet consists of a healdlong incoherent monologue — conducted in almost total blackness.

Visible only high up above the normal stage area is a woman's tormented mouth, framed in the dazzle of a small rectangular spotlight. Facing it in deep shadow stands a 20-foot figure, hooded in monkish cowl. The only signs of communication between ranting mouth and auditor is an infrequent flap of the latter's arms.

Jessica Tandy spouts the gibberish tirade to marvellously arresting effect. Aside from the sheer stunt of memorizing the garbled hysteria of this person who perhaps is a paralysis vitim or simply an old woman, Miss Tandy makes her creature communicate the anguish of loneliness.

The portrayal evokes a response of strange sympathy in the spectator. Her silent watcher, perhaps the figure of waiting death, is Henderson Forsythe.

Sharing the program is Miss Tandy's husband, Hume Cronyn, a native of London, Ont., with a bravura performance in Beckett's early and unobscure Krapp's Last Tape.

LONGHORN STEAKHOUSE

LOBSTER NIGHT

EVERY FRIDAY

Broiled Australian Rock Lobster Tail

$4.95

A delicious sea-food treat, broiled and basted and served with steamy rice, green peas, and brown butter. Includes soup or salad and dessert.

Reserve Early — Avoid Disappointment

477-8022

4066 SHELBOURNE ST.

bastion theatre

TONIGHT

THE BASTION PRESENTS

"YOU KNOW I CAN'T HEAR YOU WHEN THE WATER'S RUNNING"

with

Sylvia Lemick, Joseph Golland, Michael Ball, Susan Wright, David F. Hurry

November 23, 24 — 8 p.m.

McPHERSON PLAYHOUSE

Box Office 386-6121

STILL TIME TO GET YOUR SEASON TICKETS AND SAVE 20%

30 Bastion Square 382-4112

the RED LION INN

A LA CARTE DINING

Monday through Saturday

6 p.m. - 9 p.m.

FAMILY SMORGASBORD

Friday, Saturday, Sunday

6 'til 9 p.m.

$5.95 Per Couple

CABARET

THURSDAY, FRIDAY

9:30 'til 2:00 a.m.

Saturday 9:30 'til 1:00 a.m.

"Come to the Cabaret" and "Put on a Happy" with "SMILE"

"the right on Sound"

Greater Victoria's only Full Facility Hotel/Motel

385-3366

CANADIAN OPERA COMPANY

Mozart's Comic Opera

COSI FAN TUTTE

(Women Are Like That)

IN ENGLISH

COMPLETE WITH ORCHESTRA

ROYAL THEATRE:

Sun., Nov. 26, 2:30 p.m.

Mon., Nov. 27, 8:30 p.m.

TICKETS: $3.50, $4.50, $5.00, $5.50

Symphony Box Office open daily at Eaton's

9:45 a.m. to 5 p.m. Phone 382-7141

Presented by Victoria Symphony

This opera is jointly sponsored by the Toronto-Dominion Bank and the Canada Permanent Mortgage Corporation

LEASE A GULF ECONOJET WATER HEATER NOW.

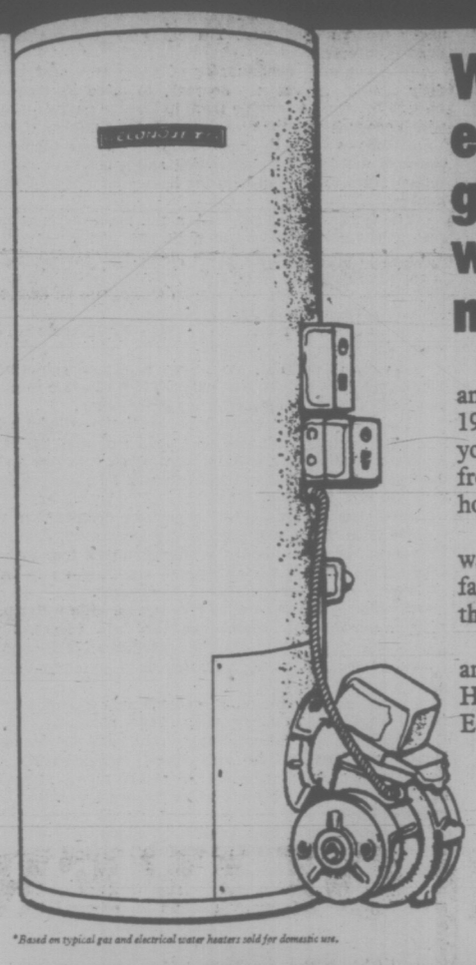

We'll send you enough free fuel to give you piping hot water for the next 6 months!

If you lease a Gulf Econojet Water Heater anytime between now and February the 15th, 1973, we'll give you 100 gallons credit on your next delivery of fuel oil. 100 gallons of free fuel! That's enough fuel to give you all the hot water you'll need for the next six months!

The Gulf Econojet Water Heater heats water 3 times faster than gas — and 5 times faster than electricity*. And it uses less fuel than most oil-fired water heaters.

So if you want lots and lots of hot water and a chance to save money, call your Gulf Home Comfort Centre today about a Gulf Econojet Water Heater.

We want you to be comfortable.

Gulf

*Based on typical gas and electrical water heaters sold for domestic use.

GULF HOME COMFORT CENTRE

800 YATES 384-0531

VB7368R

Canada's most popular cigarette tobacco

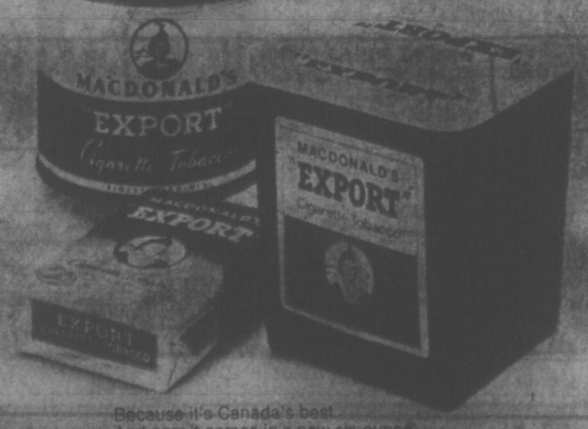

Because it's Canada's best.

And now it comes in a new six ounce plastic package as well as the familiar eight ounce tin and 1½ ounce package.

So you can make top quality Export cigarettes for about half what you'd pay for a pack of cigarettes.

That's good.

But, then if you know it's from Export, you know it's good.

Gold Medals: Brussels 1969, Rotterdam 1970, Brussels 1971

Canada's finest cigarette tobacco.

Ideally suited for all cigarette makers.

SIMPSONS Sears

Simpsons-Sears has everything for Christmas

Deluxe range for good cooks on a budget

30" Kenmore range

Sale Price 244.98

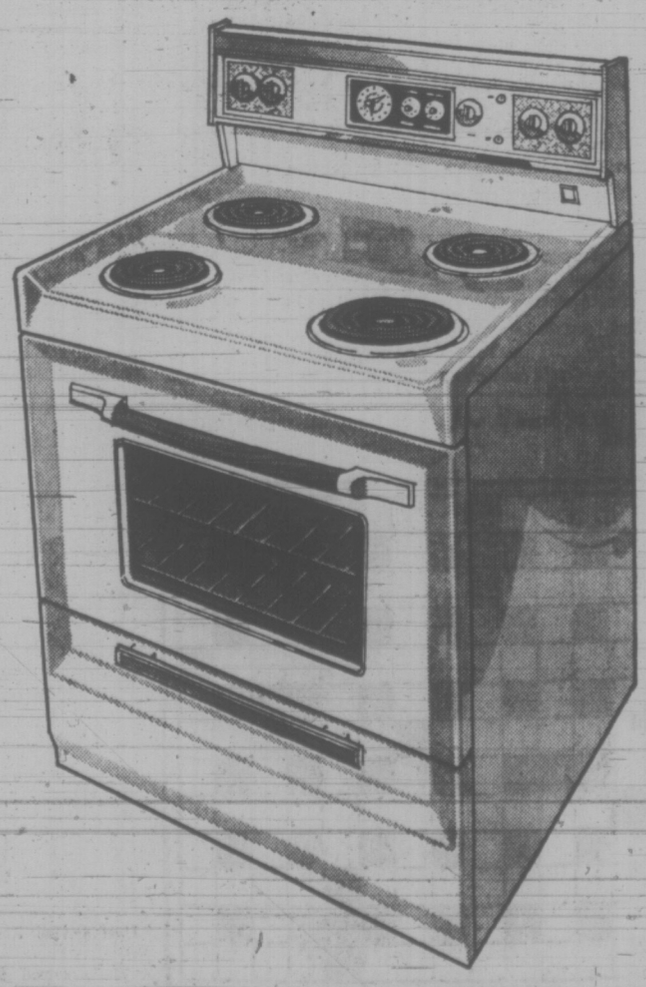

Charge it on your all-purpose account.

- Clock-controlled delay/cook/off oven shuts itself off automatically.
- High-style, large oven window.
- Controlled variable broil lets you adjust the heat, not the meat.
- Infinite heat, lift-out elements.
- Timed appliance outlet. Minute minder. Pilot light indicator.
- High-speed oven pre-heat.
- See-at-a-glance, floodlit panel.
- Removable oven door, drip bowls and storage drawer for easy cleanup.
- Multi-position, non-tilt oven racks.
- Non-spill, recessed porcelain top.
- Easy-reach, top-mounted fuse cover.
- With continuous-clean oven 269.98
- Coppertone, Avocado or Harvest Gold $10 more.

We service what we sell, coast-to-coast.

Simpsons-Sears Ranges (22). Phone-Enquiries: 388-9111

Simpsons-Sears Hillside: 3190 Shelbourne Street. Lots of Free Parking.

Nordic Beauty High on List of Hopefuls for Academy Award

HOLLYWOOD (UPI) — For the first time in the long history of the Academy Awards a Norwegian actress may be nominated for an Oscar. And deservedly so.

Her name is Liv Ullmann. She stars in "The Emigrants" with such enormous impact that one is haunted by her beauty and versatility.

Liv is fair skinned, blue eyed and blonde haired. Her figure is fully feminine without exagerating its qualities. Everything about the native of Oslo is understated. But the totality is breath-taking.

As in the case of such other Scandinavian stars as Greta Garbo and Ingrid Bergman, there is a subtle air of mystery to the girl.

She is not quite shy, nor withdrawn. There is about her a quiet restraint which stirs excitement. Her English is almost flawless.

"We have already completed the sequel, really the second part, of 'The Emigrants.' It is 'The Settlers,' and tells the story of the Swedish immigrants who settled in Minnesota in the last century.

"I am not Swedish myself. But they were a hardy people to survive the great distances and obstacles that faced them.

Liv is better acquainted with the Swedes than most actresses.

She starred in five of Ingmar Bergman's pictures: "Hour of The Wolf," "Shame," "The Passions of Anna," "Unto a Good Land" and "Persona."

Her co-star in all but one of them was Max Von Sydow who plays her husband in "The Emigrants."

"Bergman's films are respected and seen throughout the world," Liv said. "But he is too often misunderstood. Audiences become sophisticated and try to read things into his films that do not exist.

"He appeals to the emotions. People should not try to read intellectual meanings into his films."

Bergman also appeals to Liv's emotions. For a time — perhaps even yet — they were more than director and actress. But the lovely Norwegian skips nimbly past this part of her life.

So far this year only Liza Minnelli (Cabaret) and Tuesday Weld (Play It as It Lays) have been singled out for attention in the 1972 Oscar competition.

Now, after "The Emigrants," Liv Ullman must also be considered. Her performance embraces the life of a girl from her teens to her middle years.

In each development Liv is warm, convincing and an utterly believalbe female. Her acting range appears to be limitless. Her personal horizons, however, are less soaring.

"I am here to complete the filming of 'Forty Carats' in Hollywood," Liv concluded. "When that is over I shall return to Norway. That is my home and where I wish to live."

One suspects Miss Ullmann will return to Hollywood in April for the Academy Awards presentations.

Small Schools Cut

HELENA, Mont. (AP) — The office of the state superintendent of public instruction reports that there are 184 one-room schools operating in Montana this year. That's a reduction of 15 from the previous year, officials said.

Youth Killed

NANCY, France (Reuter) — A 15-year-old apprentice was killed at a factory here when he apparently pulled too hard on an automatic sandwich distributor which toppled forward and crushed him.

FOLLOW THIS VICTORIA ENTERTAINMENT GUIDE

THE WIG & DICKIE CABARET at The Wilson Motor Inn, 850 Blanshard St., is the place where Music, Fun and Laughter start but never end. If you haven't seen George McDowall and The Lads then you have missed the best entertainment in Victoria. It's just like an English Inn where young and old gather in the evenings to join in the singing, have some chuckles and a good time. See it for yourself. For reservations call The Wig & Dickie at 385-6787. Open Tues.-Sat., from 8:30 p.m.

The Old Bailey Beefeater is THE PLACE for those who like to sink their teeth into a succulent thick slice of prime rib smothered in its own natural juices. The complete dinner is a delight including hors d'oeuvres, tossed salad, a small loaf of bread, garlic or regular butter, baked potato and a selection of taste tempting cheeses for dessert. And believe it or not the price is only $4.50 or just $3.75 if you order the English cut. Try this the next time you're going out for dinner. You'll love the English mood of the authentic Old Bailey Beefeater at The Wilson Motor Inn, Blanshard at Courtenay.

MINIATURE WORLD—EMPRESS HOTEL — See thousands upon thousonds of little people act out their parts in over 25 exciting scenes. Open 9 a.m. - 5 p.m. including Sunday. Special famliy rates. 385-9731.

ROYAL LONDON WAX MUSEUM—At the Inner Harbor. 470 Belleville, 338-4461. 10 a.m. to 5 p.m. including Sunday.

CLASSIC CAR MUSEUM AND GIFT SHOP, 813 Douglas St. (behind the Empress), 9 a.m. to 6 p.m.

UNDERSEA GARDENS—World's most beautiful garden at the bottom of the sea. 10 a.m. 'til 5 p.m.; Inner Harbor.

THE PERSIAN ROOM, CENTURY INN — Have luncheon with us on Thursday, Nov. 30th at 12:00 noon and enjoy a delightful Fashion Show with the Carnaby Street Boutique and Bevan Gore-Langton at Piano and Organ. No extra charge!

TEENAGERS
LATE SKATE
Friday Night 8:15 - 10 p.m.
Memorial Arena
★ Give the DJ your requests and dedications.
★ Good music, top 20.
★ Terrific door prizes.
★ Win a transistor radio.
★ Skate under colored lights.

OPEN SUNDAYS
Entertainment Nightly
LULU-BELLE
KEN PEAKER
AND SHEILA
Gay Nineties
Spare Rib House
World Famous Spare Ribs
CHERRY BANK HOTEL
Where Ken Peaker Plays Nightly
825 BURDETT — 385-5380

GROCERIES
OPEN
24 HOURS
AT
QUONLEY'S
GOV'T AT FISGARD

Dancing Saturdays
TO THE BIG BAND SOUND
of George Kraeling Orchestra featuring the ten instruments of six accomplished musicians bringing you the sound McMorran's are known for.
Instrumentalists: 8:45 - 9:30
Dancing: 9:30 - 12:30 a.m.
$5 a Couple — Table Res. 658-5224
McMorran's Seaview Room
"The Island's Finest Maple Floor"

The Syndicate.
The way they lived-The way they died.
"The Valachi Papers"
Free List Suspended
Mature Entertainment
HAIDA
808 YATES STREET
382-4278
HURRY! ENDS SOON
WARNING: Some coarse language, swearing, and brutality. — B.C. Director
Doors 6:15 p.m.
Feature 6:45, 9:30
Last Complete Show 9:00

A BRILLIANT FILM — STUNNING! —Judith Crist
Peter O'Toole — Alistair Sim
THE RULING CLASS
ODEON 1
780 YATES STREET
383-0513
Mature Entertainment
ENDS TODAY
Doors 6:00 p.m.
Feature 6:15, 8:50

BILL COSBY & ROBERT CULP
"HICKEY & BOGGS"
IN COLOR
ODEON 2
780 YATES STREET
383-0513
ENDS TODAY
Doors 1:00 p.m.
Shows 1:15, 3:00, 5:00, 7:00, 9:00
Mature Entertainment

CRYSTAL POOL
FRIDAY
12:00-1:00 p.m.—Bus. Men
12:00-1:00 p.m.—Adults
3:00-4:30 p.m.—Public
7:00-9:00 p.m.—FREE Swimming

ST. LUKE'S PLAYERS
in
"FAREWELL, FAREWELL EUGENE"
Nov. 23, 24, 25
8:15 p.m.
Cedar Hill X-Road

GEM Theatre Sidney
IN THE GREAT TRADITION OF AMERICAN THRILLERS.
20th Century-Fox presents
THE FRENCH CONNECTION
Starring GENE HACKMAN
Winner of 3 Academy Awards: Best Picture, Best Director, Best Actor.
TONIGHT at 7:45 p.m.

SUN INTERNATIONAL PRODUCTIONS Presents
Brother of the Wind
TECHNICOLOR
Children and G.A. 75¢ Adults $2.25
COMPLETE SHOW TIMES
Mon., Tues., Wed., Thurs. 7 and 9
Friday 5, 7, 9
Saturday 1, 3, 5, 7, 9
Sunday 1:45, 3:15, 5:15, 7:15, 9:20
GENERAL ENTERTAINMENT
Fox CINEMA
QUADRA AT HILLSIDE - 382-3370

STANLEY KUBRICK'S
CLOCK-WORK ORANGE
COUNTING HOUSE CINEMA 1
RESTRICTED
ENDS TODAY
SHOWS 7:00 - 9:30
WARNING: Extreme brutality, and rape, some nudity and sex. — B.C. Director.

The Other
Mature Entertainment
Warning: Could be disturbing to children. —B.C. Director
COUNTING HOUSE CINEMA 2
Broad and Broughton
383-3434
ENDS TODAY
Shows: 7:30 - 9:30
Sat. Matinee 2:00

NUTSHELL RESTAURANT
627 FORT STREET
Between Government and Broad
Open—9:00 a.m. to 8:00 p.m.
Breakfast
Lunches—Afternoon Teas and Dinners
THERE'S MORE FOR YOU DOWNTOWN
"One of Victoria's Most Popular Dining Lounges"

VICTORIA'S ONLY . . .
ROCK CABARET
THE KING OF CLUBS
1318 BROAD STREET 385-6701
. . . BOOGIE WITH THE TOP WEST COAST ROCK BANDS
Every Thurs., Fri., Sat. from 9 p.m.
OPENING TOMORROW

MOVIE GUIDE
ONLY McINTOSH, THE INDIAN-FIGHTER, STOOD BETWEEN ULZANA, THE APACHE—AND THE BLOODIEST MASSACRE OF THE WEST!
BURT LANCASTER
'ULZANA'S RAID'
A Universal Picture
Technicolor®
Mature Entertainment
CAPITOL
805 YATES—384-6811
Tonight & Thursday Doors 6:30 p.m.
Feature at 7:15 - 9:20
Last Complete Show 9:00 p.m.

DON'T MISS!
THE MUSICAL FOR THE WHOLE FAMILY
LIONEL BART'S
OLIVER
Tues., Nov. 28 thru Sat., Dec. 2 — 8 p.m.
AT THE
McPHERSON PLAYHOUSE
BOX OFFICE NOW OPEN
HURRY — GOOD SEATS AVAILABLE
PRESENTED BY
VICTORIA OPERATIC SOCIETY

BOX OFFICES OPEN TOMORROW

LAST TIMES TONIGHT At 6:30 - 9:25
THE BIG BIRD CAGE
TWO BIG FEATURES
PAM GRIER ANITA FORD CANDICE ROMAN CAROL SPEED and SID HAIG
"Warning — Frequent Brutality and coarse language" — R. W. McDonald, B.C. Director
Plus THEY LIVE HARD...THEY LOVE HARD
"ANGELS DIE HARD!"
CORONET
836 YATES ST.—383-6414
At 8:00 p.m.
DOORS AT 6:30
STARTS TOMORROW—Another Big 2 Hits
"MAGNIFICENT 7 DEADLY SINS"
Plus "QUEST FOR LOVE" General Ent.

ICE ICE ICE ICE ICE ICE ICE ICE ICE ICE
CAPADES CAPADES CAPADES CAPADES CAPADES CAPADES CAPADES CAPADES CAPADES CAPADES
ICE CAPADES
VICTORIA MEMORIAL ARENA
"Presented by the City of Victoria"
DEC. 13 THRU DEC. 16
Reserved Seats
3.50 4.00 4.50
Tickets on sale at Memorial Arena, Simpsons-Sears, Woodwards, Eatons, The Bay.
Phone Reservations 384-1522 ONLY
Simpsons-Sears, Eatons, The Bay Victoria customers only may use their charge accounts.
SHOW TIMES—Wednesday and Thursday, 7:30 p.m.
Friday and Saturday, 8:00 p.m.
Saturday Matinee, 2:00 p.m.
SPECIAL Children and Students Prices 18 Years and Under
½ PRICE
Wednesday and Thursday, 7:30 p.m.
Saturday Matinee, 2:00 p.m.
ICE ICE ICE ICE ICE ICE ICE ICE ICE ICE
CAPADES CAPADES CAPADES CAPADES CAPADES CAPADES CAPADES CAPADES CAPADES CAPADES

From the Master of Shock!
A Shocking Masterpiece!
ALFRED HITCHCOCK'S FRENZY
TECHNICOLOR®
MATURE ENTERTAINMENT
ROYAL
805 BROUGHTON—383-9711
ENDS TODAY
At 1:15 - 3:10 - 5:05 - 7:00 - 9:05

Celebrating 1st Birthday
Enjoy These Celebration Activities!
★ Friday, November 24th
FREE SWIMMING 7 - 9 p.m.
LUCKY DRAW—FREE COKES to all Swimmers
★ Saturday, November 25th
Victoria Olympian Invitational Relay Swim Meet
Heats: 10:30 a.m. - 3:00 p.m.
Finals: 6:30 p.m. - 9:00 p.m.
★ Sunday, November 26th
Chinatown Lions Water Safety Display
10:00 a.m. - 12:00 noon
FREE SWIMMING 1:00 p.m. - 5:00 p.m.
FREE Popcorn — Lucky Draw
FREE SWIMMING 7 - 9 p.m.
FREE Coke and Hotdog to every Swimmer
CRYSTAL POOL

WORLD ADVENTURE TOURS
Presents
MEDITERRANEAN TO THE BALTIC
TRAVELTALE FILM
IN GORGEOUS COLOUR
NARRATED IN PERSON BY
Capt. Irving M. Johnson
McPHERSON PLAYHOUSE
2 Shows: 6 — 8:30 p.m.
Saturday, November 25
Join the "Yankee" Sailing Ship and Visit Denmark, Holland, Germany, France and Belgium
Res. $2.75, 2.25, 1.75
at Theatre Ph: 386-6121

"A JAMES BAY LANDMARK FOR OVER HALF A CENTURY"
"STEAKS and SEAFOODS"
Roly McIntosh
on the keyboard
FRIDAY and SATURDAY NITES
COLONIAL INN
270 GOVT. ST.
In the Parliament Block Area.
384-7151

TONIGHT AT 7:45 ONLY
PARAMOUNT PICTURES PRESENTS
The Godfather
An Albert S. Ruddy Production
STARRING Marlon Brando
AND
Al Pacino James Caan Richard Castellano Robert Duvall
Sterling Hayden John Marley Richard Conte Diane Keaton
PRODUCED BY Albert S. Ruddy DIRECTED BY Francis Ford Coppola SCREENPLAY BY Mario Puzo AND Francis Ford Coppola
BASED ON Mario Puzo's NOVEL "The Godfather" MUSIC SCORED BY Nino Rota, Color by Technicolor A Paramount Picture
SOUNDTRACK ALBUM AVAILABLE ON PARAMOUNT RECORDS
Once Nightly At 7:45
Prices For This Engagement Only. All Seats $2.00
Closed Sunday
OAK BAY
2184 OAK BAY AVE
598-2213
"Warning — Fictitious story of a best seller. Contains brutality and offensive language." B.C. Director
Saturday Matinee At 2:00 Only
Matinee Admissions Adults $1.50, G.A. $1.00

DIANA ROSS IS BILLIE HOLIDAY
LADY SINGS THE BLUES
PARAMOUNT PICTURES CORPORATION and BERRY GORDY present DIANA ROSS IN "LADY SINGS THE BLUES"
also starring BILLY DEE WILLIAMS • co-starring RICHARD PRYOR
Directed by SIDNEY J. FURIE • Produced by JAY WESTON & JAMES S. WHITE
Executive Producer BERRY GORDY • Screenplay by TERENCE McCLOY & CHRIS CLARK & SUZANNE de PASSE • Music score by MICHEL LEGRAND
Filmed in PANAVISION® • In COLOR • A PARAMOUNT PICTURE
ORIGINAL SOUNDTRACK AVAILABLE ON MOTOWN RECORDS AND TAPES
Mature Entertainment; "Warning — Parents", "Some Scenes of Drug Taking" — B.C. Director
ROYAL
805 BROUGHTON—383-9711
STARTS TOMORROW

TILLICUM DRIVE-IN STARTS TOMORROW
"FOUR FLIES ON GREY VELVET"
With Michael Banion Plus "LEGEND OF CHARLIE"

386-2121

CLASSIFIED ADVERTISING

Vancouver Island's Largest Shopping Centre in Print

386-2121

BOX REPLIES

All replies to private box numbers available from 8:00 a.m. to 6:00 p.m. Monday to Friday inclusive.

Victoria Press Box numbers available on request. Charge $1.50.

OFFICE HOURS

Classified Counter, 8:00 a.m. to 6:00 p.m. Business Office, 8:30 a.m. to 5:00 p.m. Monday to Friday inclusive.

* * *

OFFICE CLOSED SATURDAY

* * *

TELEPHONE HOURS

8:00 a.m. to 8:00 p.m. Monday to Saturday inclusive.

* * *

CLASSIFIED COPY DEADLINES

Regular classified advertisements may be placed at the counter, 8 a.m. to 5:00 p.m. on the day prior to publication, Monday to Friday inclusive. By telephone, 8:00 a.m. to 5:00 p.m., Monday to Saturday inclusive.

All classified semi-display copy must be in the possession of Victoria Press Ltd., 2621 Douglas Street by 12 noon, on the day prior to publication with the exception of that copy for Sunday Colonist must be in by 12 noon Friday.

FULL COVERAGE CLASSIFIED RATES

REGULAR CLASSIFIED LOCAL RATE

One day, 9c per word per day.
Three consecutive days, 8c per word per day.
Six consecutive days 7c per word per day.
1 6-pt. heading or white space allowed to be charged at 5 words.
Minimum per advertisement 10 words and $1.00.
Each initial, sign, group or figures and abbreviation counts as one word.

SEMI-DISPLAY LOCAL RATE

Ads requiring a style other than that mentioned above will be charged by the measured agate line (14 agate lines equal 1 inch).
One day, 40c per line, $5.60 inch.
Three consecutive days, 35c per line, $4.90 inch.
Six consecutive days, 30c per line, $4.20 inch.

NATIONAL RATE AND OUT-OF-PROVINCE RATE

Regular classified, 10c per word per day.
Semi-display, 46c per line per day, plus 10% if both type sizes are used.

Birth Notices, $2.00 per insertion for standard message of 30 words or less. 8c each additional word or initial.
In Memoriam notices, Cards of Thanks, Death and Funeral Notices, not exceeding 12 lines, $3.50 first insertion and $2.65 subsequent insertions. Each additional line 35c daily.

Births, Deaths, in Memoriam Notices, Cards of Thanks Personals not accepted by telephone. Single paper rates on request.

SUBSCRIPTION RATES

Wherever carrier service is maintained, $2.00 per month.
By mail—
Canada, $3.50 per month, $10.00 per 3 months, $39.00 per year.
United States, $4.00 per month.
Saturday Only—
Canada, 25c per copy, $13.00 per year.
United States, 30c per copy, $15.60 per year.
Commonwealth and Foreign rates upon request.
Mail subscriptions are payable in advance.
Authorized as second class mail, Post Office Department, Ottawa.
Member Audit Bureau of Circulations.

TERMS OF PUBLICATION

The Victoria Press Ltd. shall not be liable for non-insertion of any advertisement beyond the amount paid for such advertisement.

In the event of an error occuring the liability of Victoria Press Ltd. shall not exceed the charge for the space actually occupied by the item in question.

All claims on error in publication shall be made within 12 hours thereafter and if not made shall not be considered. No claim will be allowed for more than one incorrect insertion nor for errors not affecting the value of the advertisement.

All estimates of cost are approximate. Advertisers will be charged with space actually used.

All advertising copy will be subject to the approval of the Victoria Press Ltd., who reserve the right in its sole discretion to classify, reject or insert copy furnished.

Advertisements must comply with the British Columbia Human Rights Act which prohibits any advertising that discriminates against any person because of his race, religion, sex, colour, nationality, ancestry or place of origin, or because his age is between 44 and 65 years, unless the condition is justified by a bona fide requirement for the work involved.

While every endeavor will be made to forward replies to box numbers to the advertiser as soon as possible, we accept no liability in respect of loss or damage alleged to arise through either failure or delay in forwarding such replies, however caused, whether by negligence or otherwise.

CIRCULATION REPRESENTATIVES

Duncan, Chemainus—
P. J. Rogers 746-6181
Lake Cowichan—
P. Edwards 749-6771
Nanaimo—
A. Lakey 753-2766

United States Representatives
MATHEWS SHANNON and CULLEN, INC.
New York, Boston, Chicago, Detroit, Philadelphia, Pittsburgh, Cleveland, Syracuse, Charlotte, Atlanta, Cincinnati.

DUNCAN BUREAU
262 Station Street (Hamilton Electric Building) Office and telephone hours 1 p.m. to 5 p.m., Monday to Friday inclusive.
PHONE DUNCAN 746-6181

CLASSIFIED SERVICE FOR DUNCAN COWICHAN RESIDENTS
Classified Ads phoned in to our Duncan office 746-6181 before 3:30 p.m. will appear in the following day's papers

PHONE DIRECT 386-2121 TO PLACE YOUR CLASSIFIED AD

1 BIRTHS

BAKER — Born to Mr. and Mrs. C. Edward Baker, 3455 Seymour, at Royal Jubilee on November 8, 1972, a daughter, 8 lbs., 6 ozs., Correne Janette. Our very special thanks to Dr. E. P. Kerdere and Wonderful Maternity Staff.

BRYDEN — Born to Murray and Jeanne Bryden, 549 Hallsor Drive, Victoria, B.C., at Royal Jubilee Hospital on November 19, 1972, a son, Chadwick "Chad" Murray, 10 lbs.; a brother for Lisa. Sincere thanks to Dr. G. Buffam and the Wonderful Maternity Staff.

HUGHES — Born to Bob and Gail Hughes, 101 Sims Avenue, Victoria, B.C. at Victoria General on November 19, 1972, a daughter, Lesley Wendy, 7 lbs. Many thanks to Dr. Ingram, Dr. Hargrove and Maternity Staff.

POULIN — Born to Eugene and Janice, 4223 Metchosin Road, at Victoria General, on November 15, 1972, a daughter, Janette Grace, 8 pounds 8 ounces; a little sister for Richard.

5 DEATHS AND FUNERALS

ASHLEY — Suddenly at Sidney, B.C., on November 22, 1972, The Rev. Dr. A W. R. Ashley.
Arrangements will be announced later by the Sands Funeral Chapel of Roses, Sidney, B.C.

BLUNT — In Victoria, on November 21, 1972, Mrs. Frances A. Blunt, aged 86 years, widow of the Rev. Neville Blunt.
Funeral service in the Lady Chapel, Christ Church Catheral, Quadra St., on Friday, November 24, at 10:00 a.m., with the Rev. R. Crawley officiating, followed by cremation. McCall Bros. Funeral Directors in charge of arrangements.

CLASSIFICATION INDEX

VITAL STATISTICS
1 Births
2 Card of Thanks
5 Deaths and Funerals
9 In Memoriams
10 Funeral Directors

NOTICES
14 Announcements
16 Catering, Banquets and Reception Rooms
20 Lost and Found
15 Coming Events and Meetings
11 Monumentals
18 Places to Visit
17 Restaurants

EMPLOYMENT
26 Female Help Wanted
21 Male Help Wanted
25 Male or Female Help Wanted
30 Situations Wanted Female
29 Situations Wanted Male
31 Situations Wanted Male or Female
27 Teachers Wanted

BUSINESS SERVICES AND DIRECTORY
36 Business Services and Directory

PERSONAL SERVICES
33 Bands, Musicians and Orchestras
40 Business Personals
43 Dancing
42 Education
71 Music Teachers
39 Personals
32 Trade Schools
38 Travel

MERCHANDISING
83 Aircraft
117 Antiques
78 Bicycles
80 Boats and Marine
65 Building Supplies
93 Cameras, Supplies and Photo Finishing
127 Chicks, Poultry, Hatching Eggs, Supplies
135 Farm Implements
12 Florists
60 Fuel
97 Furniture
120 Garden Supplies
99 Groceries, Meat and Produce
130 Heavy Equipment and Machinery
128 Livestock, Supplies and Events
100 Miscellaneous for Sale
103 Miscellaneous Wanted
109 Miscellaneous to Rent
77 Motorcycles
70 Musical Instruments
125 Pets and Supplies
96 Ranges, Stoves and Furnaces
92 Sporting Goods
115 Swaps
63 Timber
98 TV, Stereo, Radio Sales and Service
112 Wanted to Rent, Miscellaneous

AUTOMOTIVE
164 Auto Body Work and Painting
162 Auto Repairs, Service and Towing
168 Campers and Trailers
166 Cars and Trucks Wanted
150 Cars for Sale
151 Foreign Import and Sports Cars
169 Mobile Homes and Parks
149 New Car Directory
160 Parts, Accessories
158 Tires
154 Trucks and Buses
156 U-Drive and Auto Washing

ACCOMMODATION
185 Convalescent and Rest Homes
175 Hotels
178 Summer Resorts
181 Tourist Accommodation

RENTAL
201 Apartments to Rent, Furnished
200 Apartments to Rent, Unfurnished
203 Apartments Wanted
206 Duplexes to Rent
205 Duplexes Wanted to Rent
202 Furniture to Rent
215 Halls, Warehouses, Stores and Offices to Rent
197 Housekeeping Rooms to Rent
199 Housekeeping Rooms Wanted
211 Houses to Rent, Furnished
210 Houses to Rent, Unfurnished
212 Houses Wanted to Rent
190 Room and Board
191 Room and Board Wanted
193 Rooms to Rent
194 Rooms Wanted

FINANCIAL
155 Automobile Financing and Insurance
233 Mortgage Loans and Insurance
234 Mortgages for Sale
230 Personal Loans and Insurance
235 Wanted to Borrow

REAL ESTATE
280 Acreage for Sale and Wanted
240 Business Opportunities
241 Business Opportunities Wanted
300 Churches
247 Commercial or Industrial Properties
258 Condominiums and Townhouses
253 Country Homes and Properties
270 Exchange Real Estate
290 Farms for Sale and Wanted
261 Garages for Sale, Rent, Wanted
293 Gulf Islands Properties
250 Houses for Sale
265 Houses Wanted to Buy
295 Listings Cancelled
268 Listings Wanted
271 Lots for Sale
294 Mainland and Out of Province Properties
273 Property for Sale
274 Property Wanted
244 Revenue Property
245 Revenue Properties Wanted
285 Up-Island Properties
256 Waterfront Properties

NOTICE OF COPYRIGHT

For full, complete and sole copyright in any advertisement produced by Victoria Press Ltd. is vested in and belongs to, Victoria Press Ltd.; provided, however, that copyright IN THAT PART AND THAT PART ONLY of any such advertisement consisting of illustrations, borders, signatures or similar components which is or are supplied to Victoria Press Ltd. by the advertiser in the form of engravings, matrices, casts, etc., and incorporated in said advertisement shall remain in and belongs to the advertiser.

5 DEATHS AND FUNERALS

CATLING — In Victoria, B.C., on November 22, 1972, Mrs. Muriel Catling, aged 87 years; born in Bromley, Kent, England and a resident of Victoria for the past 20 years, late residence 1322 Rockland Avenue. She leaves her daughter, Mrs. Norma V. (Sonia) Bentley; granddaughter, Pamela and grandson, Owen, 3901 Stambool Street; stepdaughters, Mrs. C. Clarke and Mrs. M. McConnell, Victoria, B.C. Predeceased by her husband, Mr. Ernest C. Catling in 1954 and her son, Pilot Officer V. E. Everest, while serving with the RCAF in 1944.
Service will be held in the Royal Oak Crematorium Chapel, on Friday, November 24, 1972, at 10:30 a.m., Rev. Canon J. Rogers officiating. Arrangements by the Sands Mortuary Limited

COOPER — In Victoria, on Monday, November 20, 1972, after a lengthy illness, Mrs. Anne Chatburn Cooper, age 97, of 999 Burdett Avenue. Mrs. Cooper was born in England and came to Canada as a young girl, residing in Manitoba prior to taking up residence in Victoria in 1918. Predeceased by her husband, Hunter, in 1919, she is survived by three nieces, Mrs. Ed (Mamie) Chant and Mrs. Connie McKelvy both of Manitoba and Mrs. R. (Betty) Benson of Vancouver; two nephews, Robert and Jack Barber, both of Manitoba and one cousin, Stanley Crighton of Toronto and grandnieces and nephews.
The funeral service will be conducted on Friday, November 24, 1972, at 1:30 p.m. from CHAPLIN'S FUNERAL CHAPEL, with the Rev. Norman Archer officiating. Interment in Ross Bay Cemetery.

DORRAN — In Victoria, B.C., on November 21, 1972, Mr. Edgar Joseph Dorran, aged 51 years; born in Oldham, Lancashire, England and a resident of Brentwood, B.C. for the past 20 years, late residence, 1076 Greig Avenue. Predeceased by his daughter, Maureen, in 1965. He leaves his wife, Mary, at home; sons, Stephen, Kamloops, B.C., Michael, Thomas and Peter, at home; daughter, Patricia, at home; also his family in England. Mr. Dorran served with the Kings Dragoon Guards during the Second World War.
Prayers will be offered in Our Lady of the Assumption Church, 7742 West Saanich Road, on Thursday, November 23, 1972, at 8:00 p.m. Mass will be celebrated in the church on Friday, November 24, 1972, at 12:00 noon. Rev. Father R. C. Cunningham celebrant. Interment in The Saanich Peninsula Cemetery, West Saanich Road. Flowers gratefully declined. Those so desiring may contribute to the Saanich Peninsula Emergency Fund, P. O. Box 2253, Sidney, B.C. Arrangements by the Sands Funeral Chapel of Roses, Sidney, B.C.

HREHORUK — Marie A. of 15408 2nd N.E. Seattle, Washington, former resident of Victoria B.C. Deceased November 20. Mother of Mrs. Liliane (J. Poznanski) Seattle; Emilie Hrehoruk, Toronto. Also survived by 5 grandchildren, 3 great grandchildren
Memorial services November 24, 10 a.m. Bonney-Watson, Northgate. Cremation. Family suggest remembrance to the Canadian Cancer Society.

LEGGETT—On November 22, 1972, in Victoria, B.C., Mrs. Beatrice (Bea) Leggett, aged 62 years, of 2938 Shakespeare, widow of George A. R. Leggett. She leaves three daughters, Mrs. Roberta Carlson, Mrs. G. (June) Gaudette, both of Victoria, and Mrs. Betty Purcell, of Comox; nine grandchildren; one sister and one brother, and an aunt, Mrs. Edith Harrison, of Victoria.
Service in McCall Bros. Chapel, Johnson and Vancouver Sts., on Monday, Nov. 27, at 10:15 a.m., with the Rev. Dr. E. M. Smiley officiating. Followed by cremation. (Flowers gratefully declined. Donations if desired, may be made to the Heart Fund, 620 View St.)

LYSTER — On November 21, 1972, in Victoria, B.C. in her 90th year, Dorothy Anne Lyster, late of Kiwanis Villa; born in Essex, England. She leaves her daughters, Mrs. Vic (Ruth) Lesperance, Wells, B.C., Mrs. C. I. (Esther) Wightman, Victoria, B.C., Mrs. D. E. (Anne) Toole, Peace River, Alberta and Mrs. Basil J. (Mary) Rose, Dorchester, Ont.; 15 grandchildren; 14 great-grandchildren; her sister in England; numerous nieces and nephews.
Private graveside service will be held in the Hatley Memorial Gardens on Friday, November 24, 1972 at 1:00 p.m. Archdeacon A. E. Hendy officiating. Flowers gratefully declined. Arrangements by the Sandy Mortuary Limited.

MacPHERSON — In Victoria, on November 22, 1972, E. Bruce MacPherson, aged 90 years, resident here since 1964, formerly of Winnipeg, where he resided for many years. He was a life member of the Hoof and Horn Club of Winnipeg and a life member of Prince Rupert Lodge AF and AM, No. 1, G.R.M., of Winnipeg. He leaves two nieces, Ruth E. Bissky of Chetwynd and Jean Walpole of Victoria.
Victoria Funeral Lodge AF and AM, No 2., B.C.R. will conduct the funeral service in McCall Bros. FLORAL CHAPEL, Johnson and Vancouver Streets, on Friday, November 24, at 2:00 p.m., followed by cremation.

FUNERAL LODGE NOTICE
MacPHERSON — Members of Victoria Funeral Lodge AF and AM No. 2, B.C.R. are requested to attend to conduct the funeral of our late brother, Bro. E. Bruce MacPherson of Prince Rupert Lodge AF and AM No. 1, G. R. M., Winnipeg at McCall Bros. Floral Chapel on Friday, Nov. 24 at 2:00 p.m. Members of sister lodges and sojourning brethren are invited to attend. Rt. Wor. Bro. C. M. Parrott, W.M.

MOORE—At the Veterans' Hospital, on November 22, 1972, Lt. Col. Thomas Moore, E.D., aged 78 years, late of 576 Dallas Road and a resident of Victoria for the past 24 years. Formerly of Winnipeg. Survived by his wife Melba, at the residence and cousins in Manitoba, Ireland and Vancouver.
Funeral services will be held from St. George the Martyr Church, in Cadboro Bay, on Friday, November 24, 1972, at 3:30 p.m. Canon C. P. Bishop officiating, followed by cremation. Thomson and Irving Funeral Directors in charge of arrangements. No flowers by request.

MORGAN — In Victoria, on Tuesday, November 21, 1972, Mr. John Tipton Morgan of 440 Simcoe Street, Suite No. 325, aged 62 years, born in Burlingame, Kansas, and a resident of Victoria since 1968. He leaves his loving wife Mary; daughter Jean of Kamloops; one sister, Mrs. Mildred Layher of Calgary and brother, Melville Fellows of Mayerthorpe, Alberta.
Strictly PRIVATE service at McCall Bros. Interment at Royal Oak Burial Park. (Flowers gratefully declined.)

PASK — Peacefully at home, 2937 Quadra Street, on November 22, 1972, at the age of 91 years, Mrs. Emily Pask, a resident of Victoria for the past 27 years; formerly of Zenete, Sask. She is survived by her daughters, Mary Thorpas and Anne, with whom she resided; one son, Oliver; six grandchildren and six great-grandchildren.
Service will be held in the Sands Mortuary Limited, "Memorial Chapel of Chimes," on Friday, November 24, 1972, at 11:00 a.m. Rev. John Travis officiating. Cremation. Flowers gratefully declined.

PELKEY—At Port Angeles, Washington, on November 19, 1972, Ronald Marshall Pelky, aged 34 years, born in Sidney, B.C., and a resident of Beaver, Washington, for the past 10 years. He leaves his brother, Harold Gabriel Pelky, Saanichton, B.C.; sisters, Mrs. Florence Russell, Lynnwood, Wash., Mrs. Norma Evan, Seattle, Wash., and Mrs. Joyce Mondares, Cleveland, Ohio; uncles, Elliott, Phillip and Albert Pelky, and his aunt, Mrs. Elsie Claxton, Saanichton, B.C.; several nieces and nephews.
Prayers will be offered in the Sands Funeral Chapel of Roses, Sidney, B.C., on Thursday, November 23, 1972, at 8:00 p.m. Mass will be celebrated in Our Lady of The Assumption Church, West Saanich Rd., on Friday, November 24, 1972, at 10:00 a.m. Rev. Father William Mudge celebrant. Interment in the East Saanich Cemetery.

RITCHIE — In Victoria, on Tuesday, November 21, 1972, Mrs. Winnifred Ritchie, aged 71 years, of 1049 Southgate Street, Victoria. Survived by her beloved husband William; two sons and four daughters, William S. Ritchie of Abbotsford, Jack Ritchie of Haney, Joan Aldred of England, Freda Munch of Victoria, Lillian Berry of Ottawa and Carole Hazel of Galt, Ontario; 18 grandchildren.
A PRIVATE service will be held in McCall Bros. FAMILY CHAPEL on Friday, November 24, cremation. (Flowers gratefully declined. Donations, if desired, may be made to the G. R. Pearkes Clinic for Handicapped Children, 3970 Haro Road.)

THOMPSON — Earl Douglas (Lt. Cmdr.) RCN Retired, in Vancouver, B.C., on November 22, 1972, of 3539 W. 26th Avenue, Vancouver, formerly of Victoria. Survived by his loving wife Audrey Ruth; sons, Ian and Rory, of Vancouver; daughter, Mrs. C. D. (Ann) Scarfe, of Victoria; one granddaughter; his mother, Mrs. H. Thompson, two sisters, Margaret, of Victoria, Mrs. T. (Mary) Sydnor, of Pasadena, California.
Funeral services will be held on Friday, November 24, 1972, at 2:00 p.m. from St. Michael's and All Angels Church, West Saanich Road. Rev. W. Hill officiating, followed by interment in the Royal Oak Burial Park. Flowers gratefully declined. Donations to the U.B.C. Department of Surgery Hyperbaric Research Unit. Thompson and Irving Funeral Directors in charge of arrangements.

WATSON—On November 21, 1972, Mrs. Joan Patricia Watson, aged 43 years, born in Berwick, Nova Scotia; late residence, 1120 Donna Ave., Langford, B.C. She leaves her husband, Robert, and daughter, Sandra, at home; son, Matthew, Victoria, B.C.; mother, Mrs. Hazel Roop, and brother, Norman Roop, Nova Scotia.
Service will be held in the Sands Funeral Chapel of Heather, Colwood, B.C., on Friday, November 24, 1972, at 1:00 p.m. Rev. Dr. H. W. Kerley officiating. Cremation. Flowers gratefully declined. Those so desiring may contribute to the Heart Fund, 620 View St., Victoria, B.C.

WHITCOMB — On November 20, 1972, Ernest Leonard (Ernie) Whitcomb, age 9 years, born in Victoria, B.C., beloved son of Mr. and Mrs. Hector A. Whitcomb, 1201 Colville Rd. He leaves, besides his loving parents, his sisters, Louise and Brenda, at home; grandmother, Mrs. H. Kulchycki, Moose Jaw, Sask.; grandparents, Mr. and Mrs. Pete Wakefild, Smithers, B.C.; aunts and uncles.
Service will be held in the Sands Mortuary Limited, "Memorial Chapel of Chimes," on Friday, November 24th, 1972 at 3:00 p.m. Rev. Phil Ross officiating. Flowers gratefully declined. Those so desiring may contribute to the G. R. Pearkes Clinic for Handicapped Children, 3970 Haro Rd., Victoria, B.C.

8 CARDS OF THANKS

We wish to express our sincere thanks to the many friends who gave their kindness, sympathy and beautiful floral offerings during the illness and death of our beloved wife, mother and grandmother. Thanks also to the nurses and staff of Royal Jubilee Hospital, Dr. W. E. Newton and Dr. Lockyer.
—Kneale Quayle, Mr. Don Marchand and Family, Mrs. Nell Lourie and Family, Mrs. C. Johnston-Watson and Family, and Mrs. A. Cook and Family.

9 IN MEMORIAM

AYLWARD — In loving remembrance of my dear wife, Linda Aylward, who died Nov. 23, 1949, at Victoria, B.C.
"Eternal rest grant unto her, O Lord, and let perpetual light shine upon her. Sacred Heart of Jesus, have mercy on her. Immaculate Heart of Mary, pray for her. St. Joseph, friend of the Sacred Heart, pray for her."
—Ever remembered by her loving husband, Gerald.

CROTHERS — In loving memory of my dear husband, Charles who passed away November 23, 1967.
—Lovingly remembered and sadly missed by his wife, Jean, and family.

PUGH — In loving memory of Ronnie, who passed away November 23rd, 1957, aged 10 years.
The world may change from year to year,
And friends from day to day,
But never will the one we loved
From memory pass away.
—Sadly missed by Mum, Dad Jan, Ev and Bill.

WELCH—In loving memory of our dear Dad who fell to sleep November 23, 1966.
—Sadly missed by your family, Mom and Kids.

10 FUNERAL DIRECTORS

McCALL BROS. Funeral Chapels
1400 Vancouver Street
385-4465 — 385-4466 — 385-4467
A local firm for its entire 50-year history . . . a long tradition of personal service.
PRIVATE SERVICE
MORGAN, Mr. John Tipton FRIDAY
BLUNT, Mrs. Frances A. 10:00 a.m.—LADY CHAPEL, CHRIST CHURCH CATHEDRAL
MacPHERSON, Mr. E. Bruce 2:00 p.m.—FLORAL CHAPEL
RITCHIE, Mrs. Winnifred PRIVATE SERVICE FAMILY CHAPEL
SPARROW, Mr. George E. 3:30 p.m.—FAMILY CHAPEL MONDAY
LEGGETT, Mrs. Beatrice 10:15 a.m.—FLORAL CHAPEL

WE CARE
Dedicated to service
Sensible Prices
SANDS FUNERAL CHAPELS
VICTORIA 388-5155
SIDNEY 656-2932
COLWOOD 478-3821
DUNCAN 746-5215
LADYSMITH 245-2331
NANAIMO 753-2032
Your six community Chapels. Independent, Family Owned and Controlled. Sands since 1912.

CHAPLIN'S FUNERAL CHAPEL
1155 Fort Street
Phone 384-5512 or 386-6626
Offering dignified moderate services for all. Ge. S. Cunningham, owner, manager.

THOMSON & IRVING Funeral Chapel
Est. 1906—Formerly of Winnipeg
A Dignified and Understanding Service at Moderate Cost
PRE-NEED AT NEED
SHIPMENTS
1625 Quadra St. Phone 384-2612

10 FUNERAL DIRECTORS

HAYWARD'S CHAPEL
Ready to carry out the family's wishes, quietly, sympathetically, with efficiency and dignity.
386-3505
734 Broughton St.
REGINALD HAYWARD MGR.

FIRST MEMORIAL SERVICE
Undertakers for the Memorial Society of B.C. — 384-7041

11 MONUMENTAL

STEWART MONUMENTAL Works Ltd.
ESTABLISHED 1896
Memorial of Distinction
Marble fireplace and tabletops
1403 May St. 384-3452

MORTIMER'S MONUMENTS
ESTABLISHED 1877
"The Finest in Craftsmanship"
633 DAVID ST. 383-6421

12 FLORISTS

REAL FLOWERS FADE but THE MEMORY LASTS
Funeral Flowers expertly designed
WOODWARD'S FLORISTS
635 Fort 384-5614

15 COMING EVENTS AND MEETINGS

ST. JOSEPH'S BINGO
CHURCH HALL
745 W. BURNSIDE
THURS., 7:30
Adm. $1.00
6 Cards $2.00
Extra Cards 25c
5 Earlybird Games 7:00, 25c Card
5th Game $50
11th Game $50
JACKPOT
50 Nos. or less $500
55 Nos. or less $300
56 Nos. or over $100
No Games Less than $15
5 Extra Games, 25c Card

VIC WEST SOCCER CLUB BINGO
THURSDAY 7:30 p.m.
CLUB TANGO
1037 VIEW ST.
16 games—$16 or more
2 games—$30
10th game—$50
20th game—$100
($150 if won in 52 numbers)
16 good neighbor games
10 door prizes, $2 each
Admission $1, 6 cards for $2
Free bus to town
Free parking
5 extra games, 25c card
minimum $30
"THE MORE THAT STAY, THE MORE WE PAY"
OUR MAIN CHARITY RETARDED CHILDREN

CHRISTMAS DAY DINNER TOUR
Monday, Dec. 25 — $10 per person
Join our festive party on our Christmas Day dinner tour. Leave V.I. Coach Lines depot at 2 p.m. for a pleasant drive for 2½ hours to Qualicum Beach and arrive at the Casa Del Mar for a full-course turkey dinner at 5 p.m. After dinner we will return to Victoria. Call now, 385-4411. Vancouver Island Coach Lines, 710 Douglas Street.

FOR GROUP OUTINGS
B.C. Hydro charters are economical fun, convenient
39 to 49-PASSENGER DE LUXE COACHES FOR LONG-DISTANCE TRIPS
PHONE 382-9261

SWEET ADELINES INC. presents Sugar 'n Spice '72, McPherson Playhouse, December 8th and 9th at 8 p.m. Tickets on sale at Eaton's box office, Nov. 17, 18, 24, 25.

GIANT RUMMAGE SALE, Saturday, November 25th, 9 a.n. Metropolitan United Church, 1411 Quadra Street.

AUCTION AND BAZAAR, 3 P.M., Saturday, November 25th, Gordon United Church, 935 Goldstream Avenue, Langford.

16 CATERING, BANQUET and RECEPTION ROOMS

INQUIRE TODAY ABOUT OUR facilities for banquets, wedding receptions and staff parties. Plaza Restaurant, 1175 Douglas, 382-9631.

17 RESTAURANTS

BRITE SPOT DRIVE IN 3909 Quadra St. Friday and Saturday specials. Blue Ribbon Basket (steaks, onion rings, chicken and fries) $1.10. Captain's Basket (assortment of Seafood and fries) $1.10.

20 LOST AND FOUND

$200 REWARD WILL BE PAID for information leading to the return of a 1971 750 c.c. Gold Honda, high bars. B.C. license number 13013H. Serial Number 1071136. Phone 592-2732 or 592-7570.

LOST; NEUTERED MALE CAT, gray and white striped, 2 collars. Princess Patricia Apartments, Esquimalt Road. 383-5774.

LOST : FEMALE SAIMESE Sealpoint, 1 year old, "Tiesha." Please phone 479-1785.

LOST—NOV. 14TH: MEN'S glasses, black leather case. Woodwards. Reward. 537-2269, Ganges.

LOST: SMALL, RED CASE containing contact lens. Please phone 384-9453.

FOUND; MALE BLACK AND brown pup, on Remembrance Week in Langford area. 478-6318.

LOST; LARGE SPAYED FEmale collie, answers to Lady. Jubilee Hospital area. 598-2601.

LOST: SUNDAY AT LONGHORN Restaurant, gold mesh change purse. 477-4748.

LOST: LARGE RED WALLET, reward offered. 386-0669.

FOUND: FEMALE SAMOYED. Good Shepherd Shelter at Mill Bay.

LOST: BAUER BLACK SKATES, at Juan de Fuca Arena. 478-4185.

LOST YOUR PET? HOMES wanted, found. SPCA. 388-6627.

HAVE YOU LOST YOUR CAT? Homes wanted, CPL. 598-5731.

LOST, BLACK MALE KITTEN, Oak Bay-Foul Bay area. 592-1415.

21 MALE HELP WANTED

ADVERTISEMENTS IN THIS CLASSIFICATION MUST COMPLY WITH THE BRITISH COLUMBIA HUMAN RIGHTS ACT SEE COLUMN 1

GENERAL MANAGER REquired to supervise daily staff routine, organize office workload, direct work crew assignments, maintain inventory records, service call dispatching plus a hundred other things. Good personality, firm but diplomatic nature. Fascinating and demanding job with no dull moments. Remuneration in accordance with ability plus bonuses. Write with full details to Victoria Press Box 302.

EXPERIENCED SHIPWRIGHT, good wages and working conditions. Philbrook'n Shipyards, 2324 Harbour Road.

RETIRED MAN FOR JANItorial duties, 4 hours daily. Victoria Press, Box 309.

PART-TIME BOOKKEEPER, morning or afternoon. 479-2638.

21 MALE HELP WANTED

CREDIT MANAGEMENT TRAINING

We pay while you train and can offer rapid advancement to those who prove ability to learn quickly. Must be high school graduate who is willing to accept periodic expense paid transfer. Credit experience desirable, but we will consider applicant with office experience as we provide a complete training programme. Liberal employee benefits are provided. Apply stating age, education, and past working experience to Victoria Press, Box 297.

ADMINISTRATIVE ASSISTANT
The Victoria Real Estate Board is desirous of interviewing applicants for the newly created position of Administrative Assistant. This should prove to be a challenging and interesting position. Salary commensurate with the requirements of the position and the experience of the successful applicant. All inquiries with be held in strict confidence and will be answered in writing. Please send a complete resume to the Executive Officer, The Victoria Real Estate Board, 1212 Broad St., Victoria, B.C.

GENTLEMEN!

Let me teach you how you can earn executive income (commission plus bonus) selling Real Estate. Just for fun call me now, you may be pleasantly surprised how easy Real Estate can be with the right teacher. Eric Saffer — Sales Training Manager, Wall and Redekop Realty Ltd., 1820 Blanshard, 386-8321.

JUNIOR ACCOUNTANT
Required by progressive building supply firm. Applicant must be an under graduate in the CGA Association and would have preferrably completed the first year. The position offers good opportunity for advancement and applicant must be aggressive and able to supply references. Salary open. Please forward complete resume to Victoria Press, Box 275.

Wanted experienced paint counter man as trainee-manager for Victoria based paint firm. All applications in own handwriting, stating age, experience, and marital status, with brief resume of previous employment. Our staff is aware of this position. All replies confidential to Victoria Press Box 271.

CAREER OPPORTUNITIES FOR hard workers. Rapidly expanding department store chain requires advanced assistant managers with department store experience, and management trainees with a minimum grade 12 education. Successful applicants must be well organized and willing to accept responsibility. Apply Woolco Personnel Dept. 2:30-3:30 weekdays.

SALARY $6,800-$12,000. INVESTigate this opportunity, if you have no future in present position for a sales and service career with a national company. Must have Grade 12, resident for some years, sales experience helpful, minimum travelling, extensive training program. Send brief history to Victoria Press, Box 314.

AUTOMATIC TRANSMISSION REBUILDER
Required for full-time position. Top hourly rate. Call 385-7748.

ASSISTANT CREDIT MANAGER required for fully integrated wood products company. Primary responsibility would be for the maintenance of small accounts, granting of credit and collection. Qualified personnel should direct their applications to: The Credit Manager, Victoria Press, Box 317.

AUTOMOTIVE ELECTRICIAN TO take over one man shop. Must be well qualified on rebuilding starters, alternators, etc. For the right man basic plus bonus. Advise age, experience and salary expected.
KIRK AUTO ELECTRIC LTD.
960 England Avenue, Courtenay.

TEXAS REFINERY CORP. OF CANADA LTD. offers opportunity for high income PLUS regular cash and vacation bonuses, abundant fringe benefits to mature man in Victoria area. Regardless of experience, air mail President, Dept. AC, P.O. Box 70, Station R, Toronto 352, Ontario.

THE BAY
MEN'S HAIRSTYLIST
The Bay's Mens' Hairstyling Shop has a full-time opening for a fully qualified barber. Please apply in person at the hairstyling shop, main floor, The Bay.

LOCAL BANK OFFERS MANagement training program, with a good salary, to consumer credit officers with between 6 months and 3 years experience with a finance company or bank. Please phone Mr. Molnar, at 388-4441.

CAREER-MINDED, HEALTH conscious men to train consultant-manager in health business. No experience necessary but good appearance essential. Phone Mr. Frank, 385-3407.

MANAGER-TRAINEE. MAN with Grade 12 minimum needed to train for career in shoe business. Apply in person, Kinney Shoes, Hillside Shopping Centre.

TV TECH
Canadian Manufacturer requires Bench Tech. Must be fully experienced on color. Union wages, good benefits. 388-4568.

HARDWARE AND BUILDERS' Supply store requires experienced salesman-buyer. Reply Victoria Press, Box 294.

EXPERIENCED FLOOR Cleaner required immediately. Must be experienced in spray buffing. 386-2451 anytime.

TOP WAGES
Man who knows gardening, landscaping, rock wall work, all fringe benefits. Victoria Press, Box 288.

BASSES NEEDED FOR CHRISTmas and spring concerts. Saanich Oratorio Choir. Phone Dr. Bradley, 384-1269.

NIGHT CLERK FOR DOWNTOWN motor hotel—steady person, references. 386-2812, Queen Victoria Inn.

EXPERIENCED SHINGLERS REquired by old established firm. 382-4422.

BRICKLAYERS NEEDED
Wages or piece work. 731 Goldstream, Langford area.

EXPERIENCED DRYWALL boarders. Phone 384-5912.

IF YOU WANT A JOB BAD enough to go to work, call 386-6393.

WANTED: EXPERIENCED INSUlation applicators. 385-2112.

25 MALE OR FEMALE HELP WANTED

ADVERTISEMENTS IN THIS CLASSIFICATION MUST COMPLY WITH THE BRITISH COLUMBIA HUMAN RIGHTS ACT SEE COLUMN 1

GUITAR TEACHER WANTED. Must have musical background, tidy and presentable to the public. Good position for right party. Apply Victoria Press, Box 328.

HEALTH, MONEY, INDEPENdence. Selling field experience. Financial opportunities unlimited. 478-7898.

WAITRESSES, KITCHEN AND drive-in help wanted. Day or night, part or full time. Apply Bob's Burgers, 1681 Island Highway.

25 SERIOUS PEOPLE. GOOD INcome. Immediately. Full, part-time. Car needed. Middle-aged. Call for appointment, 478-8009.

25 MALE OR FEMALE HELP WANTED

ENGINEERING AIDE I
Salary: $522-$634 per month
This is tracer level drafting in the civil engineering field performed in the field or office. Tasks include recording "Asbuilts", checking computations and maps, recording, updating data, operating map and plan machines, compiling and analyzing statistics and assisting senior level draftsmen as required.
Applicants should have completed grade 12 supplemented by training and experience in the areas described.
Saanich Application Forms are available from the undersigned and should be returned before 4:30 p.m., Wednesday, November 29, 1972.
Personnel Director,
Saanich Municipal Hall,
770 Vernon Avenue,
Victoria, B.C.

$600 PER MONTH
For six-month training period applicants must:
1. Be over 21 years of age.
2. Have late-model car.
3. Have successfully completed Grade 12, if under 28 years of age.
4. Have a desire to earn a better then average income.
BLOCK BROS. REALTY LTD. OFFERS:
1. Prelicensing classes.
2. Excellent sales training program.
3. Good opportunity for advancement.
4. Higher earnings than you have ever enjoyed before.
5. Guaranteed income for training period.
JOIN THE BLOCK BROS TEAM
CALL
R. Rawnsley B. Bingham
386-3231 477-1841

STEP UP TO A BETTER FUTURE
Do you want financial security and independence? Let me show you how you can earn thousands of dollars selling Real Estate. An interview today could change your entire future. If selected you will be given complete on-the-job training in a program which is considered one of the best in the Real Estate industry. It includes field work, study courses, as well as formal schooling. Through this program men and women without any prior experience have become successful sales-people. For further information and an interview call Eric Saffer, recruiting and sales training manager, Wall and Redekop Realty Ltd., 1

YOUR HEALTH: Dr. Walter Alvarez

A Homosexual Minister's Story

I have just finished reading one of the most remarkable and instructive autobiographies that has ever come to my desk. I cannot imagine a more instructive account of the great mental distresses that can overwhelm a fine young man who, around the age of 18, discovers that his loving feelings are toward men and not girls.

When the young Troy Perry discovered his homosexual feelings, he bought a number of books on "gay" (homosexual) people and the gay life. Until then, he had had only a vague idea of what was troubling him.

Troy Perry is a big, tall, handsome man with a friendly, kind and smiling face. Much of the psychic distress that came to him before he was 20 was due to the fact that already he was wanting to be a minister of the gospel, and he realized that homosexuality could be a decided handicap to him on his proposed way to a pulpit.

In his book Perry describes honestly and well the mental tortures that this dedicated, idealistic, and very religious young man had to endure. I wish everyone could read this book to better understand what homosexuality can do to a fine man.

Troy kept studying for the ministry. He had a few homosexual experiences, but was not satisfied with them. And so, after a while he married a young woman named Gloria. She made him a good wife and in the next few years gave him two sons. Like so many bisexuals, Troy hoped that his marriage would "cure" him; but as often happens, it didn't cure. He occasionally felt a temptation to have an affair with a man.

Soon his wife decided to leave him, and Troy felt that under the circumstances this might be a good thing for her to do. So she took the boys and went to her old home, leaving Troy in California.

Although Troy tried hard to get over his homosexuality, he finally had some homosexual relationships. He resigned from his church, and "the next three days were pure hell." He kept asking, "Oh God, why me? Why me?"

Then he got a great idea. Lacking the comfort of religion, he decided to start a new type of church, one in which homosexuals would be so welcome that they could even take part in the services. Also, he wanted a church in which gay people in trouble would be given help and kindly counsel. Through the years, the church he started prospered, and the membership has grown bigger and bigger. Some heterosexuals come to the services.

TV PROGRAM LISTINGS

EVENING

CBUT—2 Vancouver | KOMO—4 Seattle | KING—5 Seattle | CHEK—6 Victoria | KIRO—7 Seattle | CHAN—8 Vancouver | KCTS—9 Seattle | KTNT—11 Tacoma | KVOS—12 Bellingham | KTVW—13 Tacoma

6 P.M.
2—Sportscene
4—Football: Texas vs Texas A and M
5—News
6—News
7—News
8—News
9—Ripples; Families -Friends
11—Jeannie
12—To Tell the Truth
13—Name of the Game

6:30 P.M.
2—Hourglass
4—Football continued
5—News
6—News
7—News
8—News
9—Heart Watch
11—That Girl
12—News
13—Name of the Game

7 P.M.
2—Hourglass
4—Football continued
5—Truth or Consequences
6—Owen Marshall
7—Circus!
8—George
9—Scattered Showers
10—Floral Creations
11—Beverly Hillbillies
12—Price Is Right
13—Name of the Game

7:30 P.M.
2—Maude
4—Football continued
5—Doctor in the House
6—Owen Marshall
7—Mouse Factory
8—Little People
9—Scattered Showers
10—You and the Law
11—What's My Line?
12—That Girl
13—Movie: Savage Season

8 P.M.
2—Carol Burnett
4—Football continued
5—Flip Wilson
6—Carol Burnett
7—Movie: Chitty Chitty Bang Bang
8—Streets of San Francisco
9—Advocates
10—Canadian Forces Pacific
11—Dragnet
12—Movie: Chitty Chitty Bang Bang
13—Movie continued

8:30 P.M.
2—Carol Burnett continued
4—Football continued
5—Flip Wilson continued
6—Carol Burnett continued
7—Movie continued
8—Frisco Streets continued
9—Advocates
10—Project Travel
11—Merv Griffin
12—Movie continued
13—Movie continued

9:00 P.M.
2—Telescope
4—Movie: TBA
5—Ironside
6—Lawrence Welk
7—Movie continued
8—George Kirby
9—International Performance
10—B.C. Trails
11—Merv Griffin
12—Movie continued
13—Movie continued

9:30 P.M.
2—Bandwagon
4—Movie continued
5—Ironside continued
6—Lawrence Welk
7—Movie continued
8—Here Come the 70s
9—International Performance
10—Trails continued
11—Merv Griffin
12—Movie continued
13—The Baron

10 P.M.
2—Tenth Decade
4—Movie continued
5—Dean Martin
6—Emergency
7—Movie continued
8—Ghost Story
9—World Press
12—Movie continued
13—Baron continued

10:30 P.M.
2—Tenth Decade
4—Movie continued
5—Dean Martin continued
6—Emergency
7—Movie continued
8—Ghost Story continued
9—Thirty Minutes
11—News
12—Movie continued
13—Ghost and Mrs. Muir

11 P.M.
2—News
4—News
5—News
6—News
7—News
8—News
11—Untouchables
12—Rifleman
13—Virginian

11:30 P.M.
2—Movie: Silent Dust (11:50)
4—Movie: Million Dollar Mermaid
5—Johnny Carson
6—News
7—Movie: Santiago
8—News
11—Untouchables continued
12—Movie: Santiago
13—Virginian

12 MIDNIGHT
2—Movie continued
4—Movie continued
5—Johnny Carson
6—Movie: Summer and Smoke
7—Movie continued
8—Movie: Summer and Smoke
11—News; Sports
12—Movie continued
13—Virginian

12:30 A.M.
2—Movie continued
4—Movie continued
5—Johnny Carson
6—Movie continued
7—Movie continued
8—Movie continued
12—Movie continued
13—Movie: A Bullet Is Waiting

ALL TIMES ARE LOCAL

CHANNELS RESERVE RIGHT TO MAKE LAST-MINUTE CHANGES

EARLY FRIDAY

8 A.M.
4—It's Your Bet
5—Today
6—Canada A.M.
7—J. P. Patches
8—Canada A.M.
12—Frisky Frolics

8:30 A.M.
4—This Morning
5—Today
6—Good Morning
7—Captain Kangaroo
8—Good Morning
12—Captain Kangaroo

9 A.M.
4—This Morning
5—Dinah Shore
6—Yoga
7—News
8—Yoga
11—Garner Ted Armstrong
12—Joker's Wild
13—Three Stooges; Joyce Brothers

9:30 A.M.
2—Mr. Dressup
4—Not for Women Only
5—Concentration
6—Mr. Dressup
7—News
8—Trouble With Tracy
11—Price Is Right
12—Price Is Right
13—Project 13

10 A.M.
2—Schools Telecast
4—Children's Program
5—Sale of the Century
6—Schools Telecast
7—Gambit
8—Eye Bet
9—Electric Company
11—Jack LaLanne
12—Gambit
13—Project 13

10:30 A.M.
2—Giant; Helene
4—Children's Program continued
5—Hollywood Squares
6—Giant; Helene
7—Love of Life
8—Family Affair
9—Zoom
11—New Zoo Revue
12—Love of Life
13—Project 13

11 A.M.
2—Sesame Street
4—Children's Program continued
5—Jeopardy
6—Ed Allen
7—Where the Heart Is
9—Electric Company
9—Breakthru
11—Romper Room
12—Where the Heart Is
13—Stump the Stars

11:30 A.M.
2—Sesame Street
4—Children's Program continued
5—Who, What or Where
6—Hogan's Heroes
7—Search for Tomorrow
8—Jean Cannem
9—Sesame Street
11—Romper Room
12—Search for Tomorrow
13—Joanne Carson's VIPs

12 NOON
2—Luncheon Date
4—Children's Program continued
5—Take Time
6—Noon Show
7—News
8—Heinz: Santa Visit
9—Sesame Street
11—Three on a Match
12—Merv Griffin
13—Movie: Tight Spot

12:30 P.M.
2—Luncheon Date
4—Children's Program continued
5—Take Time
6—Movie: Desert Sands (12:45)
7—As The World Turns
8—Movie: Desert Sands (12:45)
9—Heart Watch
11—Days Of Our Lives
12—Merv Griffin
13—Movie continued

1 P.M.
2—Bob Switzer
4—Armand's
5—Doctors
6—Movie continued
7—Guiding Light
8—Movie continued
9—Winter Olympics—Special
11—Galloping Gourmet
12—Merv Griffin
13—Movie continued

1:30 P.M.
2—Galloping Gourmet
4—Brady Kids
5—Another World
6—Movie Continued
7—Edge of Night
8—Movie continued
9—Special continued
11—The Saint
12—That Girl
13—Movie continued

2 P.M.
2—Paul Bernard
4—Newlywed Game
5—Return To Peyton Place
6—Movie continued
7—Many Spendored Thing
8—Movie continued
9—Special continued
11—Saint continued
12—Many Splendored Thing
13—Fugitive

2:30 P.M.
2—Jeannie
4—Dating Game
5—Somerset
6—Victoria Scene
7—Secret Storm
8—Somerset
9—World Press
11—Don St. Thomas
12—Secret Storm
13—Fugitive

3 P.M.
2—Take 30
4—General Hospital
5—Mike Douglas
6—Take 30
7—Family Affair
8—Another World
9—Hatha Yoga
11—Tennessee Tuxedo
12—It's Your Bet
13—Three Stooges

3:30 P.M.
2—Edge of Night
4—One Life to Live
5—Mike Douglas
6—Edge of Night
7—Green Acres
8—What's the Good Word
9—Consultation
11—Brakeman Bill
12—What's My Line?
13—Superman

4 P.M.
2—Family Court
4—Love, American Style
5—Movie: On the Double
6—Family Court
7—Movie: Blindfold
8—Anything You Can Do
9—Sesame Street
11—Flintstones
12—Funorama
13—Tony Visco Show

4:30 P.M.
2—Drop In
4—Ponderosa
5—Movie continued
6—Drop In
7—Movie continued
8—Flintstones
9—Sesame Street
11—Gentle Ben
12—Superman
13—Tony Visco continued

5 P.M.
2—Hi Diddle Day
4—Ponderosa
5—Movie continued
6—Beat the Clock
7—Movie continued
8—Beat the Clock
9—Mister Rogers
11—Gilligan's Island
12—My Favorite Martian
13—Tony Visco continued

5:30 P.M.
2—Get Smart
4—News
5—News
6—News
7—Movie continued
8—Hogan's Heroes
9—Electric Company
11—Eddie's Father
12—Truth or Consequences
13—F Troop

RADIO LOG

AM Stations—Victoria: CJVI, 900; CFAX, 1070; CKDA, 1220; Vancouver: CJOR, 600; CBU, 690; CKNX, 980; CKWX, 1130; CHQM, 1320; CKVN, 1410. Seattle: KIRO, 710; KOMO, 1000; KING, 1090. Bellingham: KARI, 550. Port Angeles: KONP, 1450.

FM Stations—Victoria: CFMS, 98.5; Vancouver: CKLG, 96.3; CFQM, 103.5; CBC, 105.7; CBUF, 97.7 (French—6 a.m. to 1 a.m.). Seattle: KLXI, 95.7; KLSN, 96.5; KING, 98.1; KIRO, 100.7; KETO, 101.5. Tacoma: KTNT, 93.7; KLAY, 106.1. Edmonds: KBIQ, 105.3. Bellingham: KERL, 104.3.

Most stations broadcast news bulletins on the hour and on the half-hour at early morning and evening peak periods.

Major Newscasts: CBC-FM, 7 a.m.: BBC News, Monday to Saturday: National news: CFAX, CKDA and CJVI, 8 a.m., 12 noon (noon report), 5:30 p.m. (news hour); Saturday and Sunday, 8 a.m., 12:30 p.m., 6 p.m. and 10 p.m.

TIMES GOOD MUSIC HOUR

8 P.M. — CJVI

Piano Concerta No. 1 Mendelssohn; Susan Starr and Orchestra; The Sweetest Sounds, Richard Tucker; Shalom; Love is a Many Splendored Thing, Matinees Musicales, Britten, Climb Every Mountain; Love Letters, Softly, as in a Morning Sunrise, Beautiful Galathea, von Suppe.

DENNIS THE MENACE

"TO TELL YA THE TRUTH... I'D JUST AS SOON HAVE A PEANUT BUTTER AN' JELLY SAMWICH."

CROSSWORD by Eugene Sheffer

ACROSS
1. Panther
4. Halt
8. Festival
12. King of Judah
13. Hawaiian dance
14. Level
15. U.S. chemist
17. Tear
18. Planet
19. Singer: — Jones
21. Thing (Law)
22. U.S. inventor
26. English painter
29. Hint
30. Fasten
31. Exclamation
32. Pelt
33. Stockings
34. Loiter
35. Breach
36. Bent
37. English surgeon
39. Lair
40. Greek letter
41. Acts theatrically
45. Cuts down
48. U.S. inventor
50. Precious jewel
51. Region
52. Literary collection
53. Greek mountain
54. Wool
55. The mainstay

DOWN
1. Vehicles
2. Continent
3. Diplomacy
4. Portions
5. Rotates
6. Ancient
7. French chemist
8. Italian physicist
9. Twilight
10. Decimal base
11. Finish
16. Injures
20. Lyric poem
23. Pack away
24. French river
25. Necessity
26. Berlin —
27. Turkish regiment
28. Labels
29. Container
32. English scientist
33. Respect
35. Obtain
36. Lament
38. American electrician
39. Yield
42. East Indian tree
43. Anglo-Saxon slave
44. Remain
45. Rural sound
46. Goddess of harvest
47. Existed
49. Epoch

Average time of solution: 25 min.

F	O	R	T		L	A	P	S		S	A	G
A	L	E	E		I	D	O	L		O	V	A
C	L	A	S	S	M	A	T	E		R	I	M
T	A	R	T	A	N		E	R	O	D	E	
			E	M		M	A	T	E	R		
F	E	E	D		M	O	B		D	I	V	E
O	L	D		U	T	E			T	I	N	
P	I	U	S		S	O	L		D	Y	E	D
		C	A	P	E	R		E	E			
R	I	A	T	A			I	M	B	I	B	E
A	N	T		G	R	A	D	U	A	T	E	S
I	T	O		E	I	R	E		T	E	E	S
D	O	R		S	P	A	S		E	R	S	E

Answer to Previous Puzzle

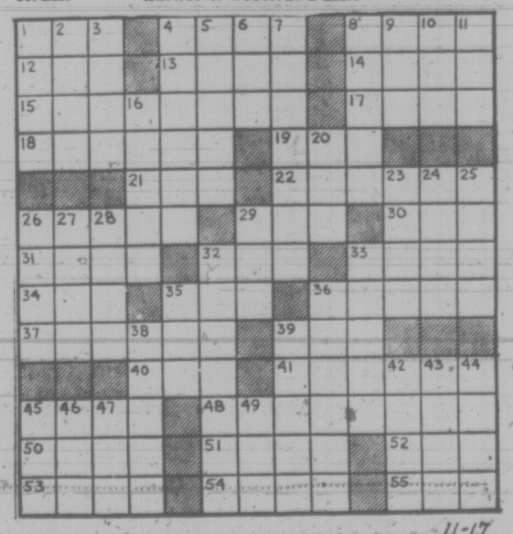

11-17

33 BANDS, MUSICIANS AND ORCHESTRAS

B.C. SOUND PRODUCTIONS International. The finest entertainment available. Country — Dance bands — rock groups — recording artists. Dances — weddings — concerts — Special events. 385-6433, 385-3758.

NEED: EXPERIENCED VERSATile bassist and drummer (vocal desirable) for working rock group with long range musical and travel interests. Contact Brian Eccles, 382-7590.

WANTED: LEAD GUITAR, BASS guitar and drummer for club and concert, rock band. Singers preferred. Phone Rob 656-2103 or Bill 385-4581 after 4:30.

SMALL GROWING INTERDenominational church seeks pianist to play Sunday morning, 10:30-12:30. 385-4015.

VERSATILE PIANIST-ORGANIST. Available club parties, and weddings. Highly recommended. 384-7967.

WEDDINGS . . . SPECIALIZED music by J.G.A., 478-2468.

36 BUSINESS SERVICES AND DIRECTORY

Accounting Service

ACCOUNTING, INCOME TAX, auditing, and business services. Up to date personalized service to small and large businesses by specialists, all work guaranteed. SIMKIN ACCOUNTING SERVICE 31A Cadillac Building 386-7074

Blasting

INSURED BLASTING. RESIDENtial and commercial. Reasonable rates. 478-1819 or 478-6748.

Books

POOR RICHARD'S USED BOOK Bought — Sold — Exchanged 923 Fort. 384-4411, 106 W. B[illegible]

Bulldozers

HENSON BULLDOZING LTD. Loading, hauling, excavating and backfilling. Gravel, top soil and fill. Land clearing and burning. Specializing in subdivision developments. Free estimates. 479-4234 or 479-1685.

"I DIG YOU" T. HARPER EXcavation. 478-7465 evenings and when the birds rise.

Carpenters

BILT RITE CONSTRUCTION For all your home repairs, additions, etc. All work guaranteed. Call John, 384-6969 or 592-9527, after 5 p.m.

QUALITY WORKMANSHIP AND very competitive rates on additions, renovations or repairs of any size. For free estimate phone David, 477-5103.

G. C. LUNEY Alterations, repairs, additions. Estimates 477-2470 after 6

EXPERT CARPENTRY WORK at reasonable prices. Additions, alterations, fences and cabinet work. Phone Dave 385-2306 or 385-4921.

D. A. SMITH Remodelling, renovations or general repairs. Free estimates. 386-8002.

REPAIRS AND ALTERATIONS. Reasonable rates. Free estimates. 477-6658.

QUALITY WORK AT REASONable rates. Additions, renovations. Estimates, plans. Glover, 656-3745.

RENOVATIONS, ADDITIONS, framing, finishing, cabinets. By hour or contract. 478-6267.

SMALL JOBS MY SPECIALTY Howie 478-4705, 478-2602

KITCHEN CABINETS, VANITIES, very reasonable. Phone 652-2587.

MINOR REPAIRS AND ALTERations. Reasonable rates. 383-3252.

Carpet Cleaning

J. AND C. CARPET CLEANING Pre-Christmas special, save 25% on all carpet cleaning now till Dec. 24. Example: 9x12 Reg. $11, now only $8.25 Free estimates, free pickup and delivery. Please phone 386-9103.

Carpets and Linoleum

LUXURIOUS NYLON SHAG Now only $10.95 sq. yd. PROPYLON HARDTWIST Four colors, Special 99.50 sq. yd. NYLON PLUSH. Only $3.95 Sq. Yd. HOURIGAN'S CARPETS AND LINOS LTD. 715 PANDORA AVE. 386-2401.

CARPET TREND Carpeting and linos all types sold and installed for less 185 Langford 386-7501

EXPERIENCED CARPET layers wanting commercial or residential work. Reasonable prices. 384-3389, 386-9751.

DAVE TAYLOR DEC. CENTRE 579 Gorge Rd. 384-1914 SEE US FIRST

PARKER JOHNSTON LTD. 1314 Broad Street 382-9181

Cement

WEST COAST CEMENT Floors, carports, sidewalks Cement sawing 388-6960

GERDA CEMENT FINISHING. Basements, sidewalks, driveways, etc.: 479-4756.

DRAINS — CEMENT — SEWERS 384-8306 Frank Pollitano 383-3495

Cleanup Service

LET ME CLEAN YOUR YARD, basement, garage and attic for the usuable articles or bottles or anything you wish to pay me with. I also dd excellent gardening, landscaping, tree and hedge trimming. Car removal, house painting, roofing, and general maintenance. Gutter work, residential and commercial daily and weekly disposal service. Also will buy any article of use. Will move anything anywhere for very low fee. No charge for distance. Call "Ollie." 385-1661.

PROMPT AND EFFICIENT cleaning of yards, leaves, gutters, window cleaning and hauling away of miscellaneous debris. Call Larry, 388-6373 after 6 p.m., 382-4627.

A. G. PERSONAL CLEAN-UP Vacant houses, halls, storage sheds, cleaned or vacuumed. Service Station pickup and all types rubbish hauled. Contracts invited. 479-4067 after 6, 388-5717 anytime.

NO CHARGE AND UP Two young responsible men have large truck. Basement, attics, composts, etc. Very reasonable Bob's, 386-2451 anytime.

A-1 CLEAN UP SERVICE General cleaning, hauling inside and out. Building and all repairs. Trees pruned. Satisfaction guaranteed. 382-0438.

SERVEWELL SERVICES. DROP-A-BOX You fill it, or 1-ton or 3-ton truck. Rick O'Dell, 479-2861, 479-2858.

IMMEDIATE CLEAN-UP SERvice. Large truck. Reasonable. 384-1755, 386-7225.

$3.50 AND UP Butch 478-7511

MAN WITH PICK-UP, SMALL clean-ups, anytime. 478-7908.

HALF-TON TRUCK READY TO work. Reasonable rates. 383-3577.

Contractors

WHEATON CONSTRUCTION LTD. Design, Build and Renovate 382-2139

DESIGN—RENOVATIONS 382-3421 Pacific Coast Insulation and Roofing Co. Ltd.

COULTER AND ASSOCIATES CONSTRUCTION LTD. Complete building service. Free estimates. Office. 386-1636.

W. CAMPBELL LTD. General Contractors Building Consultants 479-3904

Alterations—Repairs—Cabinets WILLIAMS, BRAY AND WILLIAMS LTD. 853 CORMORANT ST. 386-7741

FARMER CONSTRUCTION Design — Renovations 388-5121

FRAMING, RENOVATIONS, AD ditions, kitchens and repairs. Phone Alright Builders. 479-1160.

V.I.P HOME SERVICES LTD. Renovations, additions. Insulated stucco. 598-1611.

FRAMING, FINISHING, ALTERations, kitchen cabinets. 388-5639.

36 BUSINESS SERVICES AND DIRECTORY

Contractors

FEATURE KITCHEN AND Home Improvement Centre 2610 DOUGLAS ST.

For the FINEST names In KITCHEN CABINETS

CUSTOM built to fit Your Requirements

Specializing in Vanities Additions, Remodeling and Bathrooms

PHONE 385-4921

SIMPSONS-SEARS CITATION KITCHEN CABINETS Let our planning and design experts plan your "Dream Kitchen" Superbly crafted cabinets in luxurious hardwood finishes. Phone for free no-obligation estimate. When you remodel rely on the experts at SIMPSONS-SEARS 388-9111

HUMPHREY DESIGNS AND ALUMINUM PRODUCTS Storm and Replacement Windows Supplied and Installed House Planning Service 382-8922

DAVID TAYLOR CONSTRUCTION 384-2565 A completely specialized service. — New construction — remodelling highly experienced in draughting and design. Victoria-Gulf Islands.

R. C. RENOVATION CONSULTANTS Experienced in the redesign, renovation, redecoration and refurbishing of older buildings, conversions, apartments and your present home. Call 598-4740.

WILL DO WORK ANYWHERE. Vancouver Inland and Gulf Islands area. Complete service, new construction, remodelling, drafting and design. Phone anytime, Mr. Taylor, 384-2365 collect.

Delivery and Transfer

HAVE TRUCK, WILL HAUL OR? Very reasonable rates. 479-5610 anytime.

Drain Tile Service

DRAIN TILES CLEANED, REpaired or replaced. Wet basement? Free estimates. Phone anytime, 382-4831.

Dressmaking

BRIDAL RENTALS, COSTUMES, formals, dressmaking. 28 Burnside W 385-1542 Fashion Craft Shop.

ANN'S DRESSMAKING. SPECIALizing in alterations, hems, $1.50 up. 386-9466.

KITTY'S DRESSMAKING AND alterations. 2516 Wark. 386-9296.

Drywall

APPLY GYPROC, TAPE AND spray, rumpus rooms and renovations. Call 385-0690.

PACIFIC DRYWALL CO. Phone 383-7820 anytime

Electrical Contractors

RESIDENTIAL REWIRING Electric heating, appliances installed. Hydro financing. BUCKLE ELECTRIC 479-3941 385-8082

J & H ELECTRIC Rewiring, electric heating, appliance connection. 17 years experience. Free estimates. 479-3222

McCOY ELECTRIC New and Older Homes Rewiring Expert—Electric Heating 386-9823 or 479-7561 Eves.

OLDER HOMES REWIRED—NO down payment. We finance through B.C. Hydro Plan. EDDY'S ELECTRIC — 385-7666

Fencing

CHAIN LINK FENCING — Free Estimates — SIMPSONS-SEARS 388-9111

CHAIN LINK FENCING D.D.P. ENTERPRISES—383-1512

PACIFIC FENCING, 592-4161 Screen block—Chain link—Wood

Flooring and Sanding

JIM DUNCAN Floor sanding and refinishing, exp. 386-1509 anytime.

Furniture Refinishing

BEDROOM-DINING ROOM suites. Pianos. 383-5521, Alpha Finishers Ltd., Eves., 385-3519.

Gardening

A. G. PERSONAL CLEANUP SERVICE, GARDEN AND LAWN MAINTENANCE Rockeries rearranged, leaves raked, lawns planted. Pruning fruit trees or ornamental shrubs. Contracts invited. All rubbish hauled away or burned. 479-4067 after 6 or 388-5717 anytime.

"BRENTA GROWERS" Excellent workmanship offered in complete garden maintenance, fall and spring clean ups, re-arrangements and tree services by professionally trained and for many years experienced landscape-gardener. Reasonable prices plus satisfaction. 652-2881 (24 hours).

LICENSED GARDENER Clean-up, pruning, etc. Gardening by contract G. BARTA 479-3900

HARVEY'S LANDSCAPING AND garden service. Complete facilities Mr. Fong, 479-7078.

FRANK'S GENERAL GARDENing and pruning, 477-6661

Gutter Cleaning and Repairs

5" CONTINUOUS ALUMINUM Gutter In Baked Enamel "We make it!" Insist on 5", you pay no more. Takes care of itself for 20 years. "Easy terms." B.C. Aluminum. 479-3232

FREE ESTIMATES—WILL clean or repair gutters, drain tiles, etc. A. G. Personal Clean-Up Service. 479-4067 after 6, 388-5717 anytime.

GUTTERING Use our 20-year guaranteed white aluminum guttering. SIMPSONS-SEARS 388-9111

GUTTER CLEANED AND REpaired, down pipes replaced. Free estimates on new gutter and roofing. All work guaranteed. 598-4551.

CLEAN, REPAIR, REPLACE gutters. Roofing, down pipes and drain tile. Wet basement? Free estimates. Phone anytime, 382-4831.

— SKYLINE — Seamless Metal Gutters Ltd. Aluminum 5" continuous gutters. Free estimate 382-8807

GUTTERS CLEANED AND REpaired. Free estimates. Phone 479-7945.

Landscaping

"BRENTA GROWERS" Outstanding workmanship in all phases of landscape construction. Reasonable prices. 652-2881 (24 hours).

VIC AND MARTINS Stone Masons and Landscaping Pruning, fall cleaning, free estimates, work guaranteed. Phone 383-7461.

ROCKWALLS; ALL TYPES OF landscaping. Contracts invited. A. G. Personal Clean-Up Service. 479-4067 after 6, 388-5717 anytime.

DOUGS LANDSCAPING Rockwork, brick and cement work. Patios, Pagodas, etc. 479-7956.

GENERAL LANDSCAPING, PROfessional rock work, retaining walls, etc. 384-9563, 479-4465.

BARKER LANDSCAPING Rock Work, patios, etc. Lawn specialists. Terms. 382-8323.

SALEM GROWERS LTD. 652-2973 652-3318

Masonry

ALL KINDS OF MASONRY AND stonework, very reasonable. 386-0234

FIREPLACES AND REPAIRS, tile, slate, marble, brick and stone work. Sipkes Masonry, 479-7348.

36 BUSINESS SERVICES AND DIRECTORY

Masonry

BENITO BROS. MASONRY AND Stonework. Resonable. 477-4434. FORTY

STONE MASONS Free estimates 383-7461

FIREPLACES, CHIMNEYS AND repairs. Ron Henson, 478-1557.

Miscellaneous Service

SILK LAMPSHADES, EXPERTLY recovered. Phone 392-6746, after 5 p.m.

Moving

SMALL MOVING AND CARTAGE. Reasonable rates. 383-3577.

R AND M MOVERS. LOW RATES and free estimates. 386-2397.

Painters and Decorators

CLARK AND PATTISON PAINTING CONTRACTORS LTD. Brush or spray. Paperhangers Texture and vinyl work. Will do all or part of any job. Paint store. BAPCO, GENERAL and PRATT AND LAMBERT paints, and rentals of all painters' equipment. Terms if desired. Phone 384-0443. 760 Bay St.

ISLAND DECORATORS Painters Paperhangers Spray Painters Plaster Repairs Convenient Time Payments 383-3059 Eves. 382-1479

BROTHERS PAINTING AND DECORATING Free appraisals, color consultant. All types of painting. All types of repairs. Commercial, farm, residential. Lowest rates. Terms. Work guaranteed. 383-8112.

TED HILL-TOUT A complete decorating service, interior and exterior — spray or brush — papering — store terms. For careful work at reasonable prices, please call 598-4012.

WEBB AND SON 384-6827 — Paperhanging, painting. Quick, clean, reliable. First-class workmanship. 30 years' experience Victoria. Terms if desired.

PAINTING AND DECORATING Reasonable rates. Satisfaction guaranteed. Terms. 382-7885. 479-2473.

NON UNION Professional painters will paint your home inside or out at the lowest rates available. 479-7729.

CARL ANDRIESSEN Experienced Dutch Painter Low Prices — 592-4033

PAINTING, DECORATING AND paperhanging. Reasonable. Paul Larsen, 386-0768 after 5 p.m.

EXTERIOR AND INTERIOR Special low prices. For clean job Phone Douglas, 477-5207.

PAPER HANGING, PAINTING. Tommy Harker, 383-3474

SCANDINAVIAN Painters and Decorators. 382-0713.

Plasterers

FRED BLANCHARD AND SONS Plaster, stucco, drywall Repairs our speciality 656-3638 656-4556

REMODEL PLASTERING Gyproc joint filling, stucco alterations, basements and cement water-proofing. 598-5305.

STUCCO, DRYWALL AND IMITAtion granite stone. Commercial and residential. Stan Olson, 383-0897 after 5 p.m.

OLEMAN PLASTERING LTD Quality work, keen prices. Free estimates for stuccoing your older house. Ph 598-3433.

STUCCOING, PLASTERING Alterations. Reasonable. 479-4779.

PLASTERING, STUCCOING, SPEcial low rates. 479-2976.

Plumbing and Heating

S. H. BROWN Repairs—Remodelling—New Work 479-5641 4051 Wilkinson

Roofing and Siding

SIMPSONS-SEARS ASPHALT SHINGLES Supplied — Installed Ask about our exclusive heavy duty 250-lb. Superlock. SIMPSONS-SEARS For Free Estimate Call 388-9111, Local 264

STEWART AND HUDSON Asphalt Shingles applied. Contact us for competitive estimates. BUDGET TERMS available. Open Monday thru Saturday 7:30-5:30—400 Gorge Rd. 386-3211 STEWART AND HUDSON

ATLAS ROOFING Free estimates. Quality workmanship. 592-4921.

NEW ROOFS AND RE-ROOFING. Free estimates. No job too small. 598-4551.

PARKER JOHNSTON LTD. 1314 BROAD STREET, 382-9181 "Roofing Victoria Since 1935"

Surveying

FOR FENCE LINES, PROPERTY lines, drainage, roads, driveways, etc. Reasonable rates. 477-4398, 9-5.

Tree Service

DUTCH LANDSCAPERS Complete tree service, pruning fruit trees, trimming evergreens. Free estimates. 30 years experience, 479-7474.

MT. VIEW TREE SERVICE Everything in trees. Estimates. Insured. 479-3873 or 479-1569.

VICTORIA TREE SERVICE free estimates, insured. 382-6466 or 388-7207.

THETIS HEIGHTS TREE SERvice. Topping and falling. Free estimates. 478-2318.

Upholstery

DANISH UPHOLSTERY Estimates — Delivery — Pickups FREE Phone 652-1591, Anytime

38 TRAVEL

CHARTER BARGAINS London, $225 return Mexico, $276 return (Air fare, hotels and transfers included.) Hawaii, $215 return (Air fare, hotels and transfers included). 386-2485 CHARTER FLIGHT CONSULTANTS

FOUR SEASONS TRAVEL, 212-620 VIEW ST., VICTORIA, YOUR ONE-STOP COMPLETE TRAVEL SERVICE, ANNOUNCE NEW LOWER TRANSATLANTIC CHARTER-FLIGHT FARES AND RECOMMEND RELIABLE CANADIAN LICENSED AIRLINES ONLY. RELAXED REGULATIONS AND RESTRICTIONS ARE EXPECTED TO CREATE HEAVY DEMAND. PLEASE RESERVE EARLY. 384-7108.

HOLIDAY BARGAIN BOOK NOW! SPACE LIMITED Hawaii from $295, Mexico $295 (air fare, hotel included for 2 Wks.) weekly departures. LEISURETIME TOURS 430-1070 DOUGLAS 385-9725

XMAS AND EASTER Charter Flight Lists TO Europe, Hawaii, Spain now available at BUDGET TRAVEL LTD. 641 JOHNSON 384-7121

ILIKAI HOTEL, HONOLULU. Dec. 1 to Dec. 14 inclusive, de luxe suite with all amenities, $250. Call Mr. Kenyon, 386-2450.

39 PERSONALS

ALCOHOLICS ANONYMOUS If you have a drinking problem and want to quit, phone 383-0415.

PREGNANT AND DISTRESSED? Birthright can help you. 384-1431.

39 PERSONALS

LONELY BUT POPULAR WIDower, wishes to meet polite, young (under 43) widow or unmarried, intelligent, attractive, dark haired, dark eyed lady, under 5'6" and 130 lbs. Compatible with Libra. Any religion acceptable. Object companionship. I enjoy popularity with many friends and associates. Interests in sports and outdoor activities, fishing, boating, camping, hiking. Honest, upright with many character and personality references. Own and maintain my own home. Photo appreciated. Victoria Press, Box 318.

MALE, 52, SEPARATED, LONEly, just an average guy, would like to meet lady, 45-50, who likes average life for outings and companionship. Victoria Press, Box 319.

URGENTLY REQUIRED BY December 1, transportation from downtown Victoria to airport vicinity Evenings at 6 p.m. Call Miss Smith, 383-5637 before 6 or 384-5095 after 6:30.

NOTICE — ANYONE KNOWING the whereabouts of Frances Louise Charles please contact Victoria Press, Box 322. Matter or urgent personal concern.

RETIRED WIDOWER, 79, would like to correspond with French lady in late 70s or eighty for companionship. Abstainer of course. Victoria Press, Box 324.

PETITE ATTRACTIVE FEMALE wishes to meet male 35-45 for companionship. Victoria Press, Box 295.

MALE 22, WOULD LIKE TO meet girl for dates and companionship. Victoria Press, Box 308.

40 BUSINESS PERSONALS

SINGLE, SEPARATED, DIVORCED Are you having difficulty qualifying for a mortgage? Are you fed up with paying rent? Call Wilf Cotton at Bayshore Realty Ltd. No obligation. 388-6424 or Res. 479-3876.

WANTED — PARENTS WITH children in Grades 2-7, to test The New Book of Knowledge, for a week. Lovely gift given in return for their comments on its usefulness in their home. No signature required, no obligation to purchase. 382-1765.

BACKACHE? SORE, TIRED MUScles? Have a professional massage in the privacy of your home. Reasonable rates. For day or evening appointments, please phone 382-5941.

B.C. SCHOOL OF ANNOUNCING Radio TV. Equipped mobile studio. Individual coaching only. Job assistance. Easy bank financing. 386-0275 any day, evening.

HELENA IS BACK TEA READing Tuesday, Wednesday, Thursday, 2-4:40 p.m. Guynor's Pancake House, 712 Yates.

FOR A SENSIBLE SKIN CARE program and beauty consultant information write P.O. Box 4111, Postal Station A, Victoria.

DO YOU NEED A TELEPHONE answering service or paging system? We are equipped to handle all your needs. 386-0121.

SEWING MACHINE PROBLEMS? Expert professional service. Any make, any time. F. Rogers, 477-8126.

CROCHET AT HOME PROFESsional help by experienced teacher, will take orders 382-7636.

TYPING IN OUR HOME, PICKUP and delivery. Letters, manuscripts and book-length reports. 383-9823.

BEAUTIFUL INDOOR POOL AND sauna, open to public, restricted basis. Queen Victoria Inn, 386-2812.

MRS. PAYN-JONES, TRANCE medium, questions answered, advice given. 386-3603.

ARE YOU FIT FOR KNITS? ? Phone MILADY'S about our weekly special. 385-3389.

HAVE YOUR HOROSCOPE PERsonally done. Accurate. Confidential. Call Rosheen, 383-0405.

HOW TO QUIT SMOKING? SMOKE WATCHERS. 383-6914

TAROT CARD READING 658-8836

VICTORIA HYPNOSIS CENTRE LTD., Ste. 101-645 Fort St. 388-9722.

42 EDUCATION

TUTORING — PROFESSIONAL help by experienced teacher. French, Math, new and old method. 598-2331.

HIGH SCHOOL AT HOME. CANAda's Leading School. Free booklet, National College, 444 Robson St., Vancouver 3, B.C. 688-4913.

GERMAN TUTORING AND CONversation by experienced German teacher. 382-0585.

60 FUEL

SPLIT ALDER CORD WOOD, ALL lengths 24 hr. service, $25 per cord delivered. 478-7305, 478-7106.

SEASONED ALDER, SPLIT AND delivered. 1 cord $30. Phone 386-3836.

DAVIES BROS. FUEL Freshly cut alder $14 per pickup load delivered. 642-3057.

SEASONED ALDER, SPLIT AND delivered. $30 per cord. 382-5261 after 6 p.m.

SPLIT ALDER CORD WOOD, $25 per cord delivered. 388-9253.

FIR MILLWOOD, $18. BEST Fuel Company, 384-5524.

Wood and Sawdust

FIREPLACE WOOD. ALDER OR mixed. Delivered. Reasonable price. 386-1270.

63 TIMBER

WANTED: TIMBER STANDING or felled. Fir, cedar or hemlock logs. Top prices paid. Ideal Sawmill Co. Ltd. 385-0441

65 BUILDING SUPPLIES

why pay more? panelling for winter work

4x8x4m flamingo	6.95
4x8x4m American wilderness	6.95
4x8x4m black locust	6.95
4x8x4m calypso	5.95
4x8x4m smoked hickory	5.95
4x8x4m cherokee rose	5.95
4x8x4m Amazon	4.19
4x8x4m V.G. mahogany Fin.	2.89
12x12x12	.39
stepping stones	
8x16x 2	.33

65 BUILDING SUPPLIES

STEWART & HUDSON
Building Supply Centre

PLYWOOD AND PARTICLE BOARD CUTTINGS

48"x48"x¼" sanded plywood	3.99
47"x72"x¼" sanded plywood	6.99
23¼"x72"x¾" sanded plywood	4.99
15½"x72"x¾" sanded plywood	2.99
11¾"x72"x¾"sanded plywood	2.19
11¾"x97"x11-16" particle brd	1.12
20½"x97"x¾" particle brd	1.89
11¾"x96"x1" particle brd	1.99

DOOR SPECIALS

1⅜" Thick seconds, from	3.99
1¾" Thick seconds, from	9.99
1" Thick Bifold Panels, from	2.49

DOOR LOCK SPECIALS

Passage Set	2.99
Bathroom Set	3.99
Key Lock Set	6.99

WHITE ALUMINUM STORM DOORS

34"x80" No. 1 Quality, each	44.99
36"x80" No. 1 Quality, each	44.99

STUART AND HUDSON SERVICES

ASPHALT ROOFING SHINGLES
New and reroofing — AT COMPETITIVE PRICES
YOU CAN BUDGET COMPLETE JOB WITH US

Prices Effective VICTORIA ONLY

Open Monday Through Saturday
7:30-5:30
CHARGES—BUDGETS—
386-3211
400 Gorge Rd. East

STEWART & HUDSON

S. J. PEDEN LTD.

FIR PLY SPECIALS

4x8x¼ sanded	$5.10 sheet
4x8x⅜ sanded	$6.95 sheet
4x8x½ sanded	$8.50 sheet
4x8x¾ sanded	$10.80 sheet
4x8x5-16 unsanded	$4.15 sheet
4x8x⅝ std. T and G sheathing	$9.25 sheet

PREFINISHED WALL PANELS

4x8 colourtoned mahog. dark	$ 3.15
4x8 Heritage elm	$ 4.75
4x8 Walnut	$ 9.60
4x8 Teak	$ 9.60
4x9 Rosewood	$10.30

We have in stock a full range of 4" and 6" Transite sewer pipe and fittings.

S. J. PEDEN LTD.
2855 QUESNEL ST., 386-3464

QUALITY
READY-MIX CONCRETE
Yes, there is
A DIFFERENCE
To make sure you get the best concrete possible, Butler Brothers are constantly testing and checking all materials that go into our product.
BUY THE BEST
IT COSTS NO MORE
6-days a week delivery
BUTLER BROTHERS
652-1121

Ideal Sawmill Company Ltd.
2735 Bridge St.
Lumber — Lumber Special Sale
2x4, 2x6, 2x8, 2x10, 1x6, 1x8 shiplap, all new lumber, $58 per F.B.M. and up. 385-0441

USED RED BRICKS, SAND AND GRAVEL. OK TRUCKING CO. LTD., 760 TOPAZ. 386-3414.

70 MUSICAL INSTRUMENTS

PARAGON MUSIC
presents a
KIMBALL CONCERT
featuring
JIM McGILL,
factory organist
NOV. 29
Complimentary tickets available
385-5275
Hillside Shopping Centre

DRIVE-IN MUSIC
Open till 9:30 Mon.-Fri.
Sat. till 6 p.m.
GUITARS
HOHNER ACCORDIONS
BERNIE PORTER MUSIC
382-9542 725 Caledonia

SERVICE — TEACHING
Factory trained technician at
HAMMOND ORGAN
Studos at McLAREN CENTRE
3400 Douglas, Ste. 107
PHONE 388-9177

KIMBALL ORGANS
(World's easiest organ to play)
GULBRANSEN ORGANS
(featuring piano and walking bass)
Check our large selection of new and used instruments.
PLAY THEM TODAY AT
PARAGON MUSIC
Hillside Shopping Centre 385-5275

STEINWAY GRAND PIANO, BEAUTIFUL CONDITION, EXCELLENT TONE, $3195.
GLEESON MUSIC
707 FORT 388-9632

SMALL USED LOWREY STARLIT Organ finished in mahogany, $599. Good selection of new organs and pianos in stock.
SCOTT PIANO AND ORGAN
612 Fort 384-4623

NEEDED — BANDS AND ENtertainers — all types. Dave Ringland, personal management and talent promotion. 385-3758.

VOSS B FLAT TENOR SAXophone and accessories, $160 or best offer. Electric guitar, new strings, $75 or best offer. 385-3044.

VICTORIA SOUND CENTRE
Come in and try Ampex, you'll be glad you did.
1315 Government 383-4842

NEW ORGANS AND PIANOS from $695
GLEESON MUSIC
707 FORT 388-9632

AQUARIUS MUSIC
Sales — Service — Instruction
386-9922 1153 Esquimalt Rd.

6-MONTH-OLD YAMAHA FG 300 with plush hard body case. 383-5071 between 5:30-8 p.m.

WANTED: PROFESSIONAL cello, need not be in top condition. 382-1860.

WANTED: 120 BASS ITALIAN made piano accordion. 385-3977, Sundays only.

WANTED; HAGSTROM 8 STRING bass, will make reasonable offer. 477-3225.

HAMMOND ORGAN, M100, LOVingly cared for. Much music included. $1200. 477-4617.

UPRIGHT PIANO, EXCELLENT condition, $700 or nearest offer. 656-3393.

A.G.O. BALDWIN ORGAN. Model 46H, $2800. Victoria Press, Box 227.

PIANO TUNER AND TECHnician, $14.50. 385-2524, 385-3119.
H. WILLIAMS

YAMAHA DRUMS WITH ZILDjian sizzle cymbal. Good condition. 479-4744.

GUITAR AND CASE, BEAUTIful gift for beginning guitarist. 477-6170.

GRETSCH-MILLER GUITARS
SOFT SOUND MUSIC
2031 Oak Bay 598-1524

WANTED: USED PIPER ORGAN by Hammond, cash for good buy. 652-1790.

SS SPEAKER BOX WITH TWO 15" bass Eminence speakers, $165. 598-4971, dinnertime.

GIBSON STEEL GUITAR, GOOD condition. $300 or nearest offer. 652-1761.

MIXED SET OF DOUBLE TOM drums. 386-6856.

1959 EPIPHONE, 2 PICK UP, solid body, $250. 479-7627.

PIANO TUNER — CRAFTSMAN NORMAN DUCKWORTH, 383-3083.

120 BASS ACCORDIAN, EXcellent condition. 385-4909.

YOUR ONE-STOP MUSIC CENTRE
Instruments — Accessories for all Instruments —
Classical and Popular Music
Complete Repair Service
School Band Rentals
"everything in music"
HALL-FAIRFIELD MUSIC CENTRE LIMITED
Open Friday evenings
728 Fort St. 385-8343

HAMMOND ORGAN
Has a new location
In the McLAREN CENTRE
3400 Douglas
Sales — Service — Instruction that's
HAMMOND ORGAN
PHONE 388-9177

ACOUSTIC MODEL 370 BASS amplifier 365 watt R.M.S.
COMING SOON
Model 271 guitar amp. 375 watt R.M.S. AND A HOST OF OTHERS.
ACOUSTIC HEADQUARTERS
SOUND SOURCE MUSIC
2530 Oak Bay 598-3514

PREVIOUSLY OWNED THOMAS MALIBU ORGAN WITH LESLIE, BAND BOX, AUTOMATIC RHYTHM, CHIMES. NEW $2595, NOW $1795.
REGINALD STONE
1517 Quadra 383-0239

HARP, CONCERT GRAND, Princess Louise No. 5142, Lion Healy No. 30, Colonial maple finish, superb instrument of modern design, new strings, new cover, trunk, $3800. 598-4398, H. Newnhouse, 1632 Wilmot Place.

TALISMAN MUSIC CENTRE
Fire Sale — Come and place your bids on Fender, Rogers and Gibson equipment. On display from Courtenay store.
939 Yates 384-9222

VICTORIA SOUND CENTRE
Offers expert amplifier repairs by Rod Evans and custom guitar building and repairs by John White.
1315 Government 385-4842

SEVERAL GOOD RECONDItioned upright pianos, by Mason and Risch, Heintzman and Doherty. Convenient credit terms. Woodward's Mayfair, 2nd Floor.

1953 GIBSON LES PAUL STANdard. Excellent condition. Collector's item. Offers. Also near new Traynor Mark III amp. 100 watts. 2—12" speakers, $425. 477-3083.

RIVIERA BASS GUITAR (2 PICK up), Kustom bass speaker, including two 12" speakers. Traynor "Bass Mate" amp, $300, or best offer. 382-0743 between 6-7 p.m.

ELECTRONIC ORGAN, DUAL manual keyboard, with automatic cord, 13 footpedal base, walnut with matching bench. As new, asking $735. 652-1904.

NELSON'S MUSIC CENTRE
Sales - Service - Instruction
1320 Broad St. 385-9728

71 MUSIC TEACHERS

PRIVATE LESSONS ON most all musical instruments
HALL-FAIRFIELD MUSIC CENTRE LIMITED
728 Fort 385-8343

EXPERIENCED PIANO INstructor still has room for students. Beginners. $1.75 Phone 477-6439 or 3940 Telegraph Bay Road.

GUITAR LESSONS. 1913 NEIL Street. 592-7085.

MODERN ORGAN TUTITION, beginners. will visit. 383-6692.

77 MOTORCYCLES

YEAR END
YAMAHA SALE
60 CC MINI
Reg. $399 now $335
$35 dn. $16.75 mo.
100 CC TWIN
Reg. $645 now $495
$55 dn., $24.50 mo.
125 CC TWIN
Reg. $745 now $595
$60 dn., 30 mo.
175 CC ENDURO
Reg. $845 now $785
$80 dn., $39 mo.
200 CC TWIN
Reg. $860 now $745
$75 dn., $37.50 mo.
250 CC TWIN
Reg. $1010 now $895
$90 dn., $45 mo.
250 CC ENDURO
Reg. $1035 now $975
$100 dn., $49 mo.
350 CC TWIN
Reg. $1090 now $995
$100 dn., $50 mo.
650 CC TWIN
Reg. $1710 now $1595
$160 dn., $80 mo.
HERE NOW!!
YAMAHA FOR 1973 INCLUDING THE ALL NEW 750 CC.
All terms O.A.C. over 2 yrs. Financed through our own store
LIMITED SUPPLY
SO ACT NOW AT
MULLINS MARINE SALES
925 YATES STREET
382-1928

SOON TO ARRIVE
New Greeves
OSSA MODELS
Now in Stock
at
BROOKLANDS MOTORCYCLES
937 Fort 383-5926

FROZEN SOLID?
Rain and snow are right around the corner. Trade your motorcycle on
A CAR!
total debt consolidation. 100 per cent financing our specialty.
NATIONAL CHRYSLER DODGE
both sides 819 Yates St.
384-8174

BRONCO MINI BIKES
BRC BIKE KITS
New and rebuilt motors
Controls, clutches, etc., etc.
VIC. LAWNMOWER HOSPITAL
834 Johnson 386-8338

SUPER SALE
'72 750 Kawasaki, 2,200 miles, all complete with custom front end. Any reasonable offer accepted. Phone Gary 479-6859 or Greg 386-8424.

MUST SELL 1970 TRIUMPH 650 TR6R. Saddle bags, windshield, helmet, Perfectt $750 firm. After 5 p.m., 592-4797, Rick.

KAWASAKI CITY
Hi Performance Motorcycles
100% FINANCING
3220 Douglas 383-9525

1—'72 HONDA 500, 4-CYLINDER, fully equipped $1295. 1—'72 Honda 100, spring foam helmet, 500 miles $395. Horwood Mazda, 385-1451.

SUZUKI MOTORCYCLES
BEST DEALS AND SERVICE
FREDERICK MOTORS
616 Queens Ave. 383-0823

1970 YAMAHA 125 ENDURO, $295 firm. 250 cc tuned exhaust for Yamaha, $25 firm. 386-2643.

69 YAMAHA 350, INCLUDES HELmet and gloves, good condition. 385-4995.

1972 SUZUKI 500, EXCELLENT condition. Extras. Best offer. 385-1618.

1972 SUZUKI ROVER RV-90, only 700 miles. Asking $450. 382-7940 after 5.

1971 YAMAHA 125 ENDURO. EXcellent $450. Many extras 746-7995 Duncan.

WANTED: TRANSMISSION parts for 175 c.c. Yamaha Enduro. 478-3003.

'67 SUZUKI 120 TRAIL OR street, 7900 miles. Government tested. $225. 477-4661.

MONTESA — BULTACO
Victoria MOTORCYCLE Sales
382-7905 1531 Pear St.

1969 650 BSA LIGHTNING. 4" front end extension, motor and accessories chrome. $1000. 386-0726.

PRE UNIT TRIUMPH PARTS. 386-6856.

125 CC MONTESA MX, REBUILT. Phone after 5. 746-6091 Duncan.

P—E—A—R—S—O—N
WORLD OF PLEASURE
H—O—N—D—A
OVERSTOCKED
We know Honda's the greatest but we just have too many and too much money tied up. We need the room and the "dollars." Don't pass up a GREAT opportunity — You'll never "buy" any better.
WE MEAN IT!!

MINITRAIL Z50	No. 2341
MINITRAIL Z50	No. 2108
MINITRAIL Z50	No. 2566
MINITRAIL Z50	No. 2342
MINITRAIL Z50	No. 2411
$14 DOWN	$12 MTH
STEP THRO' C70	No. 2343
STEP THRO' C70	No. 2705
STEP THRO' C70	No. 2344
STEP THRO' C70	No. 2707
STEP THRO' C70	No. 2701
$19 DOWN	$18 MTH.
SCRAMBLE CL70	No. 2114
SCRAMBLE CL70	No. 2117
SCRAMBLE CL70	No. 2577
SCRAMBLE CL70	No. 2516
SCRAMBLE CL70	No. 2717
$19 DOWN	$19 MTH.
TRAILSTER CT90	No. 2326
TRAILSTER CT90	No. 2349
TRAILSTER CT90	No. 2251
TRAILSTER CT90	No. 2579
TRAILSTER CT90	No. 2584
$24 DOWN	$22 MTH.
SUPERSPT CB100	No. 2353
SUPERSPT CB100	No. 2356
SUPERSPT CB100	No. 2531
SUPERSPT CB100	No. 2725
SUPERSPT CB100	No. 2354
$29 DOWN	$24 MTH.
MOTOSPT SL125	No. 2624
MOTOSPT SL125	No. 2792
MOTOSPT SL125	No. 2427
MOTOSPT SL125	No. 2626
MOTOSPT SL125	No. 2791
$34 DOWN	$30 MTH.
SUPERSPT SL175	No. 2123
SUPERSPT SL175	No. 2765
SUPERSPT SL175	No. 2764
SUPERSPT SL175	No. 2802
SUPERSPT SL175	No. 2803
$44 DOWN	$35 MTH.
MOTOSPT XL250	No. 2432
MOTOSPT XL250	No. 2439
MOTOSPT XL250	No. 2630
MOTOSPT XL250	No. 2441
MOTOSPT XL250	No. 2632
$49 DOWN	$39 MTH.
SUPERSPT CB350	No. 2135
SUPERSPT CB350	No. 2138
SUPERSPT CB350	No. 2763
SUPERSPT CB350	No. 2947
SUPERSPT CB350	No. 2948
$49 DOWN	$43 MTH.
SUPERSPT CB450	No. 2783
SUPERSPT CB450	No. 2785
SUPERSPT CB450	No. 2801
SUPERSPT CB450	No. 2788
SUPERSPT CB450	No. 2786
$75 DOWN	$58 MTH.
SUPERSPT CB500	No. 2124
SUPERSPT CB500	No. 2730
SUPERSPT CB500	No. 2732
SUPERSPT CB500	No. 3054
SUPERSPT CB500	No. 3056
$79 DOWN	$68 MTH.
SUPERSPT CB750	No. 2161
SUPERSPT CB750	No. 2682
SUPERSPT CB750	No. 2834
SUPERSPT CB750	No. 3039
SUPERSPT CB750	No. 3040
$99 DOWN	$79 MTH.

LIMITED 10 DAY OFFER
NO PAY'TS TIL FEB.
There's a lot of places for money to go this time of year — consequently we have made exclusive special arrangements allowing you to drive the great Honda NOW and not make pay'ts til Feb. '73.
SERVICE
WINTER DISCOUNT SERVICE
Our Service Dep't isn't bustling along at this time of year and we're offering special repair and maintenance discounts to keep everyone busy!
TRADES WELCOMED!
P—E—A—R—S—O—N
WORLD OF PLEASURE
Motorcycle Division
386-8424 — 3388 Douglas — 382-2222
9 to 9 — Sat. till 6
Next to Red Lion

1972 650 YAMAHA, 500 MILES, AS new. 592-4349 after 5.

'70 HONDA MINI TRAIL BIKE. $150 or offers. 383-6662.

MINI BIKE FOR SALE
477-5320

BRC MINI BIKE $115 FIRM. 383-0331.

1971 HONDA SL 100, 1700 MILES, $450 or best offer. 656-2405.

SIZE 32-34 MOTOCROSS PANTS, $50 firm. 386-2643.

78 BICYCLES

10-SPEEDS

		Dn.	Mo.
Eliminator	79.95	$10	$4
Ladies Eliminator	$84.95	$10	$5
Firebird	$89.95	$10	$5
Monshee	$103.95	$10	$5
Monshee Deluxe	$109.95	$10	$5
Gitane	$125.00	$10	$6
Gitane Deluxe	$135.00	$15	$6
Gitane S.S.	$149.95	$15	$7

—1-Year warranty on all bikes
—All terms O.A.C. up to 2 years on balance.
—Over 500 bikes to choose from
at
MULLINS MARINE SALES LTD.
925 Yates St. 382-1928

BIKES FOR CHRISTMAS
Use our lay-away plan
APOLLOS — PEUGEOTS
RALEIGHS
1 — 3 — 5 — 10 Speeds
One Year Full Warranty
On Brand Name Bikes
Children's Bikes from 42.95
German made exerciser 29.95 only
5-speed Racer only $76.95
Parts — accessories — Trades welcome
Good used bikes
See our new European Toy Dpt.
RUSS HAY BICYCLE SHOP
2542 Gov't. 384-4722

GOING OUT OF
B—I—C—Y—C—L—E
BUSINESS
OUR COST PLUS $5
All in a crate, assemble your own. The world famous Sekine. REGULAR PRICES on the small 3-speed "Boon" and the Deluxe and Racing 10 speeds range from $123 to $153. Very limited supply.
COST PLUS $5
P—E—A—R—S—O—N
WORLD OF PLEASURE
3388 Douglas

OAK BAY AND ESQUIMALT BICYCLE SHOPS
Two locations to serve you better
Raleigh, Gitane, Peugeot
BRC, Apollo, Crescent and more
Full line of parts and accessories
EASY TERMS AVAILABLE
1968 Oak Bay 1211 Esquimalt
598-4111 388-6712

ROYAL OAK SPORTING GOODS
Bikes—The greatest for Xmas
Small down payment will hold the bike of your choice
PEUGEOT GITANE JEUNET
APPOLLO MONSHEE SEKINE
BRC CCM RALEIGH PHILLIPS
TRADES WELCOMED
Easy Parking—Friendly Serice
Royal Oak Shopping Centre

SELECT NOW!
The PEUGEOT—HUSTLER—RALEIGH or APOLLO of your choice — small deposit holds for Xmas.
ROBINSON'S est. 1929
1307 Broad St. 385-3429

BOY'S STANDARD BIKE SUITable for papers. Excellent condition. $35. 477-6529.

SEVEN ASSORTED BICYCLES. Offers. Phone 384-2754.

3-YEAR-OLD RALEIGH, EXcellent condition. Offers. 477-1605.

BRAND NEW 10 SPEED, $90, 479-4622 after 5.

3-SPEED, 26", GIRL'S RALEIGH. 385-3885.

10-SPEED BIKE, AS NEW. $65. 382-9019.

GORDON'S SPORTING GOODS
1030 Hillside 382-5815
A deposit will hold any bike for Xmas.
Wide selection of 10-speeds. Many makes and models at sale prices. Good stock of used 10-speeds and children's bikes.
TRADES WELCOME
TERMS AVAILABLE
Open Friday till 9

HUSTLER MUSTANG 3-SPEED, good condition. 477-4185.

80 BOATS AND MARINE

M M M M M M M M M M

MERCURY MARINE

FIBERFORM BOATS
10' to 28'
'73 MODELS
ON DISPLAY

DEMO BOAT
18'6" Fiberform "BIMINI" foam flotation, 140 H.P. Merc., cruiser, stove, ice-box, sink, full camper top.

Reg.	$7468
SALE	$5988

16' Fiberform "VOYAGER;; 100 H.P. OMC inboard-outboard convt. top, oam floatation and instrumentation.
SHORLINE TRAILER $3888

15'6" SANGSTERCRAFT, $968 Johnson 65 H.P., convertible top, Roadrunner trailer $1988

1973 14' Fiberform "DELTA" foam flotation, convertible top, 1969 20 H.P. Merc., controls, new Roadrunner trailer $1688

WE SERVICE WHAT WE SELL

MERC. OUTBOARDS
4 H.P. TO 150 H.P.
MERCURY MARINE
SALES and SERVICE
Cloverdale and Oak
385-1457

M M M M M M M M M M

GIBSON POWERCRAFT CENTRE LTD.
DISCONTINUED 1972 MODELS
2 only 15'10" K and C THERMOGLAS RUNABOUT c-w Camper Cover, padded dash, and c., ride-guide steering. List $1873.
CLEAROUT PRICE $1550.
1 only 15'10" K and C THERMOGLAS RUNABOUT c-w Camper Cover, padded dash, and c. ride-guide steering, LONG SIDEWING. List $1952.
CLEAROUT PRICE $1595
JOHNSON OUTBOARD MOTORS
1972 MODELS

4 hp.	$ 259.
9½ hp.	495.
40-hp Electric	850.
65-hp Electric. short w-controls	1150.
50-hp Electric long w-controls	1195.
50-hp Electric short w-controls	1295.

"It's the service that set us apart"
382-8291
2520 Gov't. (Near Bay St.)
(formerly Coast Power Machines)

SELLING?
BUYING?
Or Just Looking
TRY
MARINE PARK
YACHT SALES LTD.
Reserve NOW for winter moorage. Space available from 26' to 32' boats. Rates 70c per ft. per month by the year. 80c per ft. per month. All charges payable monthly. All facilities available at Sidney's most modern sheltered marina.
MARINA PARK
656-4222

LUHRS CRUISERS
MORGAN YACHTS

SAILBOATS, DINGHIES, CAnoes, sails, stainless bolts and screws, rope, wire blocks, flags, compasses, books, stoves, Brolite paints and varnishes, pumps, hose, life jackets, Dunlop boots, inflatable dinghies, sinks, lights, anchors, chain, at
BOSUN'S LOCKER
580 Johnson 386-1308

OAK BAY MARINE
SALES AND SERVICE
OVER 100 NEW AND USED BOATS, MOTORS AND TRAILERS
LARGEST BROKERAGE IN VICTORIA
1327 Beach Dr.
598-3393

Christmas Gifts for A Sailor
Fire extinguishers, 12 volt fluorescent lights, dri-z-air dehumidifier, cozy cups, toasters, damp-chaser, porta potti toilets, 12 volt water pumps, many more unique gifts too numerous to mention.
S. J. PEDEN LTD.
2855 Quesnel St. 386-3464

YACHT BROKERS
VAN ISLE MARINA
Limited dry winter storage for 6 months available NOW!
656-1138 Sidney, B.C.

NAVIGATION LIGHTS AND WIRING KITS 25 % OFF
PRODESTO MARINE IND. LTD.
546 Brookleight Rd. 658-5271

BRITISH SEAGULL OUTBOARDS
SALES — PARTS — SERVICE
VIC. LAWNMOWER HOSPITAL
834 Johnson 386-8338

PELAGIC PACIFIC
FIBREGLASS MATERIALS
4 Huron St. 386-1811

PHILBROOK'S SHIPYARD LTD.
2324 Harbor Rd., Sidney, B.C.
656-1157
Bearcat engine, SPENCER 31, any stage of construction.

FOR SALE: 12' SPORTSMAN Fibreglass boat and 1971, 9½ H.P. Evinrude (like new), together or separate. Best offer. Duncan 748-8987.

1962 17' BELL BOY, HARDTOP model cruiser, 75 Johnson and trailer, trade for small runabout. 592-9277.

16' OPEN CLINKER WITH 5 H.P Briggs and Stratton, built-in clutch. First $150 takes. 656-2567, after 5 p.m.

VANCOUVER ISLAND REPRESentatives for Coronado Scampi and Islander Yachts. Duncan. 746-5721.

7' FIBREGLASS DINGHY, COMplete with oars, 3 months old, 656-3393.

SAILING LESSONS ON 50' SLOOP Reality. Also available for charter. Please phone 479-4276.

1970 23' UNIFLIGHT, IMmaculate condition. Many extras. 287-4396.

9½ EVINRUDE-LIKE NEW WITH tank. Excellent condition. $325. 477-6529.

SAVE ON THIS
Heavy duty trailer, suits 14'-16' boats. Al's, 214 Dundas. 383-8233.

14' RUNABOUT, 5' BEAM, WITH controls, Sears tilt-boom trailer, $300 or nearest offer. 479-5302.

PETE'S TENT AND AWNING, boat covers and upholstery. Call 383-8959.

BANK REPOSSESSION
15' boat and 50 h.p. Merc. 388-4441.

P—E—A—R—S—O—N
WORLD OF PLEASURE
TRADE-INS
We need the room
SACRIFICE!

PLYWOOD 11
W.S — steering, needs front deck fixed.
Reg. $100 Today $50

FISHERMAN
It's wood and quite plain but clean. Easy to handle.
Reg. $125 Today $75

PETERBOROUGH 13
W-S—steering, controls. Not perfect—can be made great.
Reg. $400 Today $265

COOPER 16
Aluminum—full canvas. Swivel seats, steering; extras.
Reg. $400 Today $295

CHRYSLER 15
Fiberglass, top steering. Quite attractive.
Reg. $700 Today $550

SKAGIT 15
A great little run-a-bout that you'll be proud of.
Reg. $750 Today $595

BRANDLMAYR 17
Bridge, canvas, 2 bunks, head, steering, needs care.
Reg. $950 Today $695

CRUISER 22
65 Universal, fresh cool, comfortable, cruise anywhere. Cost previous owner $3000.
Reg. $2000 Today $1695

73 CHRYSLER OUTBOARDS
—special winter prices
NEW 72 CHRYSLERS
—limited supply

57 BOATS DISPLAYED
Browse around—even on Sundays —our warehouse showroom is packed too!

SPECIAL WINTER TUNE-UP—OVERHAUL OUTBOARD RATES.

P—E—A—R—S—O—N
WORLD OF PLEASURE
Marine Division
382-2222—3388 Douglas—386-8424
9 to 9—Sat. 'til 6
"Next to Red Lion"

SIDNEY YACHT CHANDLERY
(Div. of Bosun's Charters)
FOR THE YACHTSMAN WHO HAS EVERYTHING
BOOKS — BOOKS — BOOKS
The largest selection of nautical books on the island.
Located at:
CLARKE BROS. MARINA
10775 McDonald Park Rd.
SIDNEY
P.O. Box 2001 656-3421

1973 DOUBLE EAGLE
Boats now arriving
14' and 16' in stock
A few 1972 Mercury Outboards left at reduced prices
1973 EZ-loader trailers with new plastic finish arriving
Soon
at
MULLINS MARINE SALES LTD.
925 Yates 382-1928

MARINE ENGINES
1—283 Chris-Crast D.D. rebuilt, 1 yr. warranty—$1600
2—350 Chris-Craft, any ratio or V-drive. 200 hrs.—$2200 ea.
Complete Marine Engine SERVICE and WINTERIZING
MARINER MARINE POWER
21 Cadillac — 383-6582

NATIONAL BOAT SALES
32' SUPERCRAFT, twin diesel tricabin cruiser. Teak hull and decks, 2 heads, shower, refrigeration, only slightly used. Far below new price for fast sale. Phone or call to view.
NATIONAL PROPERTIES LTD.
Marine Division
AND GEOFF SIMPSON
2270 Harbour Rd, Sidney, B.C.
656-3966

ALL SHE NEEDS IS A SKIPPER
Ranger 26
complete and sailaway
SEA SPRAY YACHTS
656-5485
on view
Westport Marina
Sidney, B.C.

HARBOUR MACHINE LTD.
TIME TO REPOWER NOW!
6 Cyl. Ford Diesel 83 H.P.
Rebuilt Chrysler Crown
40 h.p. Simplex Marine
150 h.p. Palmer marine
80 h.p. Dormon Diesel
Crusader Marine Engine in stock.
31 Erie St. 383-6555

23' CARVELL PLANKED SEMI displacement sport fisher, flush deck, cruise 12 knots, new Volvo-Penta 130 H.P. inboard gas marine engine, Hydraulic Borg-Warner velvet drive ¼ to ⅓ gear, new canvas, new head. Must sell, will take trade, financing available. Recent survey upon request. Phone 592-0613 384-8174.

THE IDEAL GIFT for the skipper and his second love — a gift certificate from SHIP CHANDLERS (McQuades)
For your convenience when shopping with us, we will validate Yates St. Parkade parking.
1252 Wharf 383-1141

PACIFIC AUTO MARINE
SHAWNIGAN-MILL BAY RD.
World record "Hondo" boats, trailers and inboard boat accessories V-drives, jet units, outdrives. High performance marine and auto speed accessories. Call 743-5122. Open 'til 8 p.m., Wed. and Fri.

32' SCHOONER RIGGED HULL for sale, now under remodelling. Owner wishes to sell because of illness. $6,500. Perfect winter hobby and family cruising boat. 598-4740.

WINTER BOAT COVERS, 15'X20' size, poly weave tarps, grommetted and roped, $25.95. Jeune Bros. Ltd., 570 Johnson or 460 Wallace Street, Nanaimo, 385-7751 or 754-5511.

1969 14½' FIBREGLASS ISlanders with 50 H.P. Mercury and Voyager trailer, water skis and tow kit. Excellent for fishing. $1825. 478-4447.

14 FT. F-GLASS, BARE HULL, IN yellow with deck in complementary colour for you to complete. $475. Jenkin's Marine 479-2244, 479-6308.

PRETTY
16 ft. double-bottom, upholstered glasscraft with 85 Merc., 7 H.P. Viking on trailer, as good as new. 382-4322.

K AND C THERMOGLASS BOATS
EVINRUDE MOTORS
EZ-LOADER TRAILERS
ALL BAY MARINA
Sidney, B.C. 656-3167

SACRIFICE—1972 25 H.P. JOHNson. $550. Retail $785. Used 6 weekends (50 hrs.). Fishing only. 383-1567, 6 p.m.

CAL 20, 1 YEAR OLD, MAIN, jib, genoa, spinnaker and 6 h.p. Evinrude, good condition. 656-4384.

$5,000 CASH, MORE OR LESS. What have you in fibreglass. Victoria Press, Box 325.

RACING, CRUISING SLOOP Lille Baelt for sale, for information phone 656-4356 after 5 p.m.

CANOE COVE MARINA
Yacht Brokerage
Sidney, B.C., 656-3915

33 FT. CRUISER, VALUE $5500. For property in Duncan area. Duncan 746-5443 after 6 p.m.

LUXURY YACHT, TRADE FOR income property or home. Quadra Realty Ltd., 385-1431.

'67 MERC 500, WITH CONTROLS, excellent condition, $550. 478-3698.

LEARN TO SAIL
Aboard heated 72' Ketch. 383-0539.

5½ H.P. JOHNSON, EXCELLENT fishing motor, $150. 592-0473.

92 SPORTING GOODS

TOP GUN BUYS
30-06 Mauser $49; 30-30 Marlin — 4x $139; 270 Voere-3x $199; 308 Mossberg $97; 308 Win. auto.-3x $195; 303 de luxe-3x $119; 270 Holland-Holland $195; 44 Ruger auto. $149; 222 Sav.-4x $89; 12 Win. mod. 12 $99; 20 Hiuns. dble. $129; 16 Ithica pump $79; 9 mm Inglis $129; 45 Rem. auto $84; 36 Cal. Colt Navy $229; 38 Iver $29; 357 Hammerli $99; 22 Arminus $47.
ROBINSON'S
1307 Broad 385-3429

ROYAL OAK SPORTING GOODS.
Sporting Goods—
The Best Christmas Gifts

COMPLETE HOCKEY EQUIPMENT
Guns Rifles Ammunition
Rods Reels Lines Lures
Badminton Racquets and clothing
A Small Deposit Holds The Gift.
Easy Parking—Friendly Service
Royal Oak Shopping Centre

AQUAKNOX DIVE CENTRE
We specialize in professionalism, the FINEST in teaching and equipment. We now offer ROCK CLIMBING courses!
943 Yates St. 386-2525
(Div. of Bosun's Charters)

WET SUITS
Designed and professionally made here to keep you warm in our cold waters. Made in Canada, better than imports. Keep Canadians working. Scuba Shop, 832 Fisgard.

GORDON'S SPORTING GOODS
1030 Hillside 382-5815
Hockey sticks from 99c up
SKATE SHARPENING

USED GOLF BALLS. $5 A dozen. No marks. 3 Tieleist or more per dozen. Also 10c-25c. 479-6036.

HEAD SKIS WITH TYROLIA step-in bindings and men's Milan boots, size 9, $80. 388-7009 evenings.

SKI BOOTS: WOMAN'S 7 SHEARling lined, Rieker buckle, $30; man's 11, Tyrol lace, $10. 388-7760.

RAY'S SPORTS CENTRE
SKATE SHARPENING 50c
1692 Douglas 385-6312

RAICHLE FIVE BUCKLE SKI boots; size 7. $25. 592-6638.

SOCCER BOOTS, WORN ONCE, size 10. 477-4170.

93 CAMERAS, SUPPLIES AND PHOTO FINISHING

SIMPSON-SEARS
Camera Counter
FEATURE
THIS WEEK
"METZ"
ELECTRONIC FLASH
PROMOTION
Thurs., 6-9 p.m.
Fri., 6-9 p.m.
Sat., 10-5 p.m.
Sales Rep. BOB STOCKS will be on hand to answer all your questions on METZ FLASH UNIT
388-9111
Extension 203

BE A CARD!
Choose your favorite negative or slide and have Victoria Photo Supply make it into photo-greeting cards for Christmas! You can
BE A CARD
and give all your family and friends a truly personal message of Christmas goodwill.
VPS has a big selection of cards to choose from—we add your color or black and white picture for perfect personalization. Service is speedy—but order now—overseas mailing deadlines are closer than you think.
VICTORIA PHOTO SUPPLY
1015 Douglas Street 385-3458

NATURE PHOTOGRAPHERS
now at
THE ELECTRIC EYE

300 mm L5.6	$59.95
400 mm L6.3	$64.95

includes case
Helping YOU get better pictures is OUR business
ELECTRIC EYE
1006 BROAD ST.
386-0333

MINOLTA SRT-101 WITH 3 Rokker lenses: 55 m.m. F1.7; Telephoto 135 m.m. 3.5; Wide Angle 35 m.m. F3.8, all with case. Also close-up lenses and other miscellaneous, in compact carrying case. Everything new condition. Well over $500 value, $300. 384-9926.

HILTON
PHOTO SUPPLIES LTD.
Trans-Canada Highway
Chemainus
Vancouver Island's Finest Photo Supply Centre
Drawer 730 Ph. 246-3311

SUPER SPECIALS
ON SLIDE PROJECTORS
(limited quantity).
BILL'S PHOTO SUPPLY
1672 Douglas 383-7443

CANON FT F1:8 WITH 35 MM w-a, 85-210 Sun Zoom, electronic flash and gadget bag. 386-3685 evenings.

POLAROID 430 LAND CAMERA, like new condition. $75 or best offer. 383-9062.

96 RANGES, STOVES AND FURNACES

MOFFAT RANGE, GOOD CONDItion, warming oven, older style, best offer. 387-7939.

TAPPEN AND GURNEY 24" white, automatic timer. $50. 382-8461.

97 FURNITURE

NOW — XMAS
WATER BEDS
20% OFF All Sizes
Delivered and Installed
Easy Terms Available
Call J. Snare at 386-2458
CONTINENTAL
HOME SUPPLY
851 Johnson 386-2458

Buy — Sell — Appraise
KILSHAW'S
AUCTIONEERS
1115 Fort 384-6441

PAY CASH AND SAVE
PANDORA FURNITURE LTD.
See Our Ad Under Miscellaneous
NEW AND USED FURNITURE
1050 PANDORA AVE.
383-6319

LUNDS
AUCTIONEERS
WE BUY AND APPRAISE
926 Fort 386-3308

FURNITURE — CARPETS
Cleaned in your home.
For free estimates call
Ambassador Home Service 382-5539

3-PIECE BEDROOM SUITE WITH single drawer dresser, 6 months old, new style, $125 or best offer. 383-9630.

SAGER'S MAPLE SHOP
Victoria's largest selection of maple furniture. 1802 Government Street.

3-PIECE SECTIONAL CHESTERfield, $100. Round arborite coffee table $15. Phone

100 MISCELLANEOUS FOR SALE

USED
TV SETS

Admiral 23" B.W. console, beautiful wood cabinet, good order $39.95

Admiral 11" portable TV, 2-pole antenna, good condition $20.00

COLOR TV
Silvertone 22" consolette color TV only 2 years old, excellent condition $249.95

Westinghouse 25" console color TV. Very attractive wood cabinet in immaculate condition. Only $299.95

FURNITURE

Chesterfield, modern design beige cover, to clear, only $39.50

Repossessed, 2-pce. chesterfield suite, very attractive and modern, wide arms, tangerine cover, to clear $99.50

2-pce. chesterfield suite, modern style, nylon beige cover with matching swivel rocker. Both in excellent condition. To clear $69.50

Coffee table 40"x20" with magazine rack, no marks, to clear $5.95
Matching step table $4.95

1 Farfisa electric organ, excellent condition, beautiful tone with remote amplifier and speaker. Was $700, to clear $299.95

NEW

26" color TV in hard to get French Provincial styles — beautiful Fruitwood or Walnut wood cabinets — with all the most wanted features including 100% solid state chassis — let's make a deal — trade in your present set B. and W or color on one of these beauties (in stock right now).

MAIS FURNITURE
1821 COOK ST.
385-2435

UNDER THE YELLOW SIGN

USED

Hollywood Bed Unit 39" $39.95

Hollywood Bed Unit 48" $39.95

Hollywood Bed Unit 54" $49.95

Easy Chair, From $ 9.95
Vanity and Bench, Walnut $29.95

Matching 4-Dr. Chest $29.95
Matching Bed 54" $ 9.95
Cold Spot Refrigerator, 10ct $79.95

NEW

Cogswell Rockers, From $47.88

Bookcases, From $22.95
Liquor Cabinet and Glasses $79.95

Nest of Tables $34.95

Browse Around
Our Large Selection
Free Delivery

BARGAIN ANNEX
753 VIEW ST.
Division of
Standard Furniture
382-5111

SAVE 30%
on new chesterfield suites. 2-pce. chesterfield suites $179.00 to $459.00, hide-a-beds $149.00 to $199.00, recliner $39.00 to $159.00. 8-pce. walnut dining suite $49.00. Duncan Phyfe drop leaf table and 6 chairs $262.50. 9-pce. rock maple dining suite $529.00, china cabinets $47.50 to $179.00, console dining extension table $119.00, 5-pce. bronze-tone dinette suites $69.50. 7-pce. suite $119.00. 3-pce. sets $29.50 and $32.50. 9x12 rugs $27.50 to $95.00, single beds 36.50 to $95.00, chests of drawers $19.95 to $79.00, dressers $38.95 to $89.00, bunk beds $95.00 to $139.00, cedar chest $79.00, Queen-size bedroom suite complete $345.00, twin bedroom suite complete $279.00, refrigerators, $45.00 to $139.00, electric ranges $89.00 to $149.00, portable TV $79.00, colour TV $299.00, spin dry washers $89.00 to $149.00.

Use your Chargex
or terms arranged

PANDORA FURNITURE LTD.
New and Used Furniture
1051 Pandora Ave.
383-6319

SIMPSONS-SEARS

INSTALLS

QUALITY CARPETS

Pick your price, pick your colour and Simpsons-Sears will have your beautiful new carpet PROFESSIONALLY installed in your home.

CHARGE IT!!
PHONE 388-9111
NO OBLIGATION

SHOP at HOME Service

XXXXXXXXXXXXXXXXXXXXXX

EATON'S

WAREHOUSE

STORE

749 VIEW ST.

Remember You Can
Budget Charge
Through Our
Customer's Accounts
Office, 3rd Floor

XXXXXXXXXXXXXXXXXXXXXX

DE LUXE LLOYD BABY CARriage, $40. Man's or youth's new bicycle. Blonde wig, never worn, $15. Child's spring horse, $10. 2 boys' coats, 1 new, fits 3 to 7 year old. 384-5989 after 6 p.m.

WAREHOUSE PRICES
On brand new furniture, appliances, TV's-stereos, chesterfields, area carpets and good used tradeins Happy Harry's, 385-4146.

RECONDITIONED USED TYPEwriters $29 and up.
City Office Equipment Ltd
826 Yates 386-8396

INCINERATORS, 45 GAL. drums, $4.50 delivered. $3 extra for screens. 479-4067 after 6 p.m., or 388-5717 anytime

ONE ROLL BEAUTIFUL AUtumn gold, medium shag, 100 per cent nylon, double lute back, only $6.95 yard. 386-3658.

NEW HOSTESS CHAIR $10; older style muskrat coat $18; girl's suedine coat fur trimmed, $6; two wool dresses $3 each. 385-0004.

100 MISCELLANEOUS FOR SALE

JUST ARRIVED!!

"MIRAGE"

A fabulous 100% nylon patterned shag available in four colourations. SALE $7.95 sq. yd.

Super soft 'n sexy blue sponge-backed shaggy plush SALE $5.95 sq. yd.

A myriad of patterned and plain kitchen — bathroom carpets starting at $5.95 sq. yd.

SCULPTURED NYLONS
From $3.95 sq. yd.

SHAGS from $4.49 sq. yd.

Rollends! Remnants!

CARPET TREND
185 Langford St.
386-7501

MEL'S MEL'S MEL'S

BARGAINS

Colored reflector light and silver Christmas tree	$25.00
Rollaway cot	$19.50
Hospital type bed tray	$12.00
Girl's bike	$29.50
8-drawer dresser and 4'6" table headboard	night $59.00
Apricot British India 9x12 carpet	$150.00

Chargex Available
We Also Buy

MEL'S BARGAINS
opposite B.C. Hydro
823 Pandora Ave. 384-3152
Closed Mondays 'til further notice

MEL'S MEL'S MEL'S

STOCKING STUFFER SPECIALS
Schwarzkopf Shampoo, $1.50 gallon. Amino-Pon Shampoo, 8 oz., $1.75. Professional styling brushes, from $3.99. Styling gels from $1.25. Unicure, 8 oz., $150. 10% off all R.K. Products for men.
HEIGHTS BARBER STYLIST
University Heights Shopping Centre
Open 9 a.m. to 10 p.m., 6 days a week.

DOUBLE BED, MATTRESS AND box spring, like new. 4 basket chairs with corduroy padded covers. Treadle Singer sewing machine; large wicker rocking chair; brand new wine making kit; walnut console combination radio-45 rpm record player; 2 steamer trunks, 2 lawn lounges. 385-1876.

USED SEWING MACHINES
Electric portable $25. Singer portable (forward and reverse) $39. Kenmore fully automatic portable $69. Necchi zig zag $69. Etna open arm $79 Bernina open arm $109. All 1 year guarantee. Terms $7 monthly. Sawyer Sewing Centre, 840 Fort, 388-6228.

HOOVER WASHER, MAYTAG apartment size spin dryer, Mustang studded tires with wheels, reverberator, 30' aluminum extension ladder, bedroom furniture, antique beds, 36' boat. 652-2903.

MODEL RAILROADERS- MOUNT your layout on a foam plastic base. Sheets to 4 ft. x 8 ft. in stock at Industrial Plastics Ltd., 2105 Douglas.

NEW TOKAI TC-5007 5 WATT 23 channel transceiver, Electra 10 transistor walkie-talkies. Antique maple dining room suite, $350. 382-2873.

MAHOGANY BUNK BED. 2 Volvo bucket car seats with track. Rogers plate tea service. Sears hand vacuum; 2 new sliding door tracks. 386-1809.

BRASS BEDS, COMMODE SETS, hall stand, rockers, Duncan Fyfe drop-leaf tables, copper kettle. We buy also Woodstock Enterprises Ltd. 619 Johnson.

HAND-MADE WOODEN TOYS, play equipment, children's clothing boutique handicrafts. 1298 Gladstone, 382-2312 or 382-1602.

GIRL'S MUSTANG BIKE, $20. Roll-a-way bed, $20. G.E Floor polisher, $15. Sealy Double mattress, $7. 383-7596.

AUTOMATIC TELEPHONE ANSwering machine. 24-hour operation. Rent to own, $10.88 month. R. and T. Business Systems, 384-0145.

TYPE 'N WRITE SHOP
Used typewriters and adders bought and sold.
744 Johnson 385-3112

50 IN ONE
Electronic Lab Kits. Special $18.88. Trans World Electronics. 1817 Douglas.

SKATES, SALMON SMOKER, car-top carrier, tri-light, card table, electric irons, luggage. 477-6358.

PERSIAN LAMB COAT, SIZE 16-18, $50. Black seal jacket, size 14, needs repairs, extra furs, $25. 479-5609.

CHESTERFIELD SUITE, 2-BEDroom suites, dinette suite, TV, hi-fi, lamps, carpet, fridge, stove, small appliances, etc. 383-3837.

¾-LENGTH BEAVER FUR COAT, with mink collar. Absolutely like new. $275. Phone 384-3783, after 7 o'clock.

VIKING COOKER IN GOOD CONdition and working order. Tires hardly used 6.50x13 White wall snow tires 7.75x14. 652-3037.

18 CARAT WHITE GOLD cluster diamond (37) ring. 478-7946.

CABINET STEREO FOR SALE, best offer. 383-0280 after 6 p.m.

SIZE 1 FIGURE SKATES, $7. Phone 479-5229.

12X17 SHAG, 9X12 RUG, $225 FOR both including underlay. 384-8215.

1" AND 1¼" NYLON ROPE, 1-ton rope blocks. 477-2846.

ZENITH CHEST FREEZER, $95. Small safe $100 firm. 383-0331.

GE SHAMPOO-FLOOR POLISHER $30 or best offer. 592-0536.

3-DRAWER, DROP-LEAF DESK, $15. Phone 477-8912 or 477-4464.

4 MINK NECKPIECE, ONE FUR stole. Excellent condition. 386-2342.

TWO OLDER MODEL FRIDGES, ideal cottage size. 477-3846.

103 MISCELLANEOUS WANTED

USED SUPER OR DUAL 8 movie projector in good working order. 652-3037.

WANTED: 4'X8' POOL TABLE. Good condition. Reasonable. 592-3120.

WANTED; DUPLICATE BRIDGE boards, four or five sets. Phone 658-5446.

WANTED EXTRA TRACK FOR A Scaleexttic race car set. 383-5844 after 5 p.m.

LARGE SPRING HORSE. Woman's bicycle. 658-8394 after 6 p.m.

GOOD BOOKS ALWAYS BOUGHT
HAUNTED BOOKSHOP
845 Fort 382-1424

WANTED: NEW AND USED beads and buttons for student project. 656-3145.

WE BUY YOUR FURNITURE, household goods, pictures, tools, etc. Best cash prices. 386-0462.

CHEST OF DRAWERS, DROP leaf desk with drawers below. 388-6098.

WANTED: TIRE CHANGER, ALL power preferred. Will pay cash. 214 Dundas. 383-8233.

8"-12" JOINTER. SMALL STEAM boiler. 652-1779

WANTED: OAK CHINA CABINET. 592-4227

WANTED: DINING ROOM SUITE in good condition. 479-5820 after 5.

WANTED: COIN OPERATED dryer. Reasonable. 382-5240.

FRIDGES, FREEZERS BOUGHT. 384-7813. All-Temp.

CHRISTMAS TREES THAT I CAN cut. Top prices paid. 477-4740.

LARGE OLD OAK DESK, PLAIN or carved. 382-7990.

WANTED: HIDE-A-WAY BED IN good condition. 386-9283.

WANTED HAM RADIO
In good condition. 385-0654

103 MISCELLANEOUS WANTED

THE SALVATION ARMY
Needs your re-useable clothing, furniture and household goods. "Help us to help others." Family Thrift Stores, Victoria, Sidney and Langford. For pickup 386-3295.

MONEY IN A HURRY
CASH LOANS on tools, guns, musical instruments, cameras and sporting goods. We BUY also WEAPONS, INSTRUMENTS, etc., for READY CASH.
BILL SCOTT'S
UNIVERSAL PAWNBROKING
AND AUCTION CENTRE
584 JOHNSON 383-9513
Formerly BJ Trading, 617 Johnson

SIDNEY BARGAIN HOUSE
We pay top prices for goods of all descriptions, from a handful to a house full. Furniture, tools, appliances, glassware, dishes, etc. Our specialty is antiques. 2373 Beacon Ave., Sidney, 656-3621.

KILSHAW'S
AUCTIONEERS
Buy — Sell — Appraise
1115 Fort 384-6441

LUNDS
AUCTIONEERS
APPRAISE AND BUY FOR CASH
926 Fort 386-3308

SHORT OF CASH
Top prices paid for used tools and equipment. Drills, saws, sanders, automotive and industrial. No item too small. 384-6331, 9-5 p.m.

WE PAY CASH
For good tools, cameras, instruments, luggage, antiques, etc. ISLAND TRADING, 1717 Gov't. 384-5354

ABEL TRADING BUYS COPPER, brass, batteries, radiators etc. Beer, pop and wine bottles 9 a.m.-5 p.m. 422 John St. 388-6541.

CASH
Furniture, appliances, miscellaneous. Sidney, nearly new. 656-4013.

ANY OLD JEWELLERY, RINGS, old gold, watches, small boxes, etc. Bygone's, 1034 Fort, 383-8025.

Cash for furniture, tools, guns etc.
FAMILY TRADING
731 Goldstream 478-5631

OLDER TYPE OAK DINING room chairs and table. 382-1769. 385-7919.

CHEAP FURNITURE SUITABLE for repair, refinishing and reupholstering. 382-7506, 386-2397.

109 MISCELLANEOUS TO RENT

RENT TO OWN
NEW SEWING MACHINES
Domestic and Industrial
SAWYER SEWING CENTRES
840 Fort St. 388-6228

TOOL AND EQUIPMENT RENTals; Goldstream Rentals, James Bay. 385-4514.

112 WANTED TO RENT MISCELLANEOUS

WANTED TO RENT; CAMPER to fit Datsun truck, from Dec. 10-Jan. 10. 478-7574 after 6.

115 SWAPS

PEOPLE'S TRADING POST
2510 Trans-Canada Highway
Open Sunday 1-6 p.m.
478-3933
"The post with the most"

REG. MIDGLEY TAKES BOATS, CAMPERS, CARS, TRUCKS OR APPLIANCES IN TRADE. Reg. Midgley Motors Ltd., 385-4756.

1962 17' BELL BOY, HARDTOP model cruiser, 75 Johnson and trailer, trade for small runabout. 592-9277.

1967 WHITE CUTLASS, ONE owner, 67,000 miles, — for ½ or ¾-ton pickup. 382-4322.

QUALITY AUTO BODY REpairs, cash or what you have? 383-2866.

VW BASED OFF ROAD BUGGY, value $1200, for older pick-up. 652-3550.

'61 THUNDERBIRD; SWAP FOR cash or what have you? 388-5742.

COMPLETE SCUBA OUTFIT. Trade or sell. Phone 477-3828.

117 ANTIQUES

KILSHAW'S
Buy for Cash
Appraise for all purposes
1115 Fort 384-6441

RARE, PEWTER, COPPER AND brass. Collectors items. No Dealers. 382-8311.

ENGLISH LADY WILLING TO pay high prices for silver, china and antique furniture. 385-4727.

CASH FOR ANTIQUES AND OLD things. Bygones, 1034 Fort, 383-8025

WE BUY ANTIQUE FURNITURE. Waller Antiques, 828 Fort, 388-6116.

120 GARDEN SUPPLIES

Fertilizer

SPECIAL MANURE FOR greenhouses or? Limited quantity bag, $1.10 old cow manure, bag 80c, delivered 95c over 6. 479-5426.

WHY PAY? CHICKEN MANURE, no charge. Oaks Poultry Farm, 880 Downey Road, Sidney, 656-2485.

MANURE BY THE BAG.
Phone 478-4228.

SIDNEY DUCK FARM, 656-4412 Duck manure, 60c bag, delivered.

Plowing, Rotovating and Cultivating

ED'S TRACTOR SERVICE. ROtovating, levelling, plowing, post holes. 479-2204.

DON'S TRACTOR SERVICE
Rotovate, plow, grass cutting, Loading and hauling. 477-3913

C. STARCK, ROTOVATING, brush and grass cut, post holes, etc., loading and hauling. 479-3157.

Seeds, Bulbs, Plants Trees, Shrubs

JAN DE GRAAF LILLIES
Assorted colors and varieties such as the gold and silver grand lillies, perfection, sentinel imperial crimson, black dragon and green magic. $1.19, $1.29 and $1.59 each at
BUCKERFIELD'S
506 Pandora 384-7181

Top Soil, Rocks and Fill

SAND, GRAVEL SUPPLIES, used red bricks and clay fill. O.K. Trucking Co. Ltd. 386-3414.

PEAT SOIL, FULL LOADS, $4 A yard. Minimum, 3-yard order, $15. 656-1211.

DRY WOOD ASHES FROM BOILer room, 3 yards $10 delivered. 386-7225. 384-1753.

PEAT SOIL, SHREDDED, $1 PER 60 lb. bag. Free delivery. 598-5701.

125 PETS AND SUPPLIES

PART SAMOYED PUPS, $5 each. Phone 652-3270 after 5:30 p.m.

6 LIVELY POODLE PUPPIES; black, $50 each. Will hold till Christmas. 652-2532.

PUREBRED AMERICAN APRIcot poodles, oversized toys, registered and trained. 477-2485.

8 WEEKS SHEPHERD, LAB cross pups, phone 656-3546 after 7 p.m.

FRIENDLY BLUE OR BROWN eyed Lab-Shepherd cross puppies, 9 weeks old, $10. 478-6390.

4 BLACK MINIATURE POODLES for sale. Registered $75. Call Nanaimo collect. 754-6904.

STUD WANTED. REGISTERED Silver Miniature Poodle. Soon as possible. 652-2488.

TO GOOD HOME AFFECtionate cream colored kitten, male. Trained. 384-1219.

WE HAVE A GREAT DANE AND many other dogs. Good Shepherd Shelter, at Mill Bay.

ALASKAN MALAMUTE PUPS, $125, well-marked, shots. 479-2790, 592-4330.

PUREBRED SPRINGER SPANiels, good hunting stock. 642-3271.

SEALPOINT SIAMESE KITTENS, $20 each. 652-1875.

TOY BLACK MALE POODLE, 4 months, $75. 479-6814.

SIAMESE KITTENS, MALE AND female, house trained, 598-3635.

125 PETS AND SUPPLIES

SHADYBROOK KENNELS
Registered German Shepherd puppies, black and tan, black and silver. Excellent temperament. Sire Champion Donner of Norwach, dam granddaughter international champion Greif V Elfenein, wormed, tattooed, vaccinated. 743-9447, Mill Bay.

DOGGY WASH
PET PARLOUR
Pre-Christmas clearance sale. 25% off on new stock of fancy collars, coats, health and grooming aids. For information call 385-9696 or drop by 3214 Douglas (across from Mayfair).

ADULT SILVER MINIATURE Poodle, female, $50. White adult male, $75. Champion sired white puppies, 1 black female pup. Registered and shots. Nanaimo 754-5848.

MAYDON KENNELS
Registered poodle puppies, black or white, $100. Terms. $25 monthly. Stud service available. 743-2493 Duncan.

REGISTERED SPRINGER SPANiel show stock, good hunting stock for sale. First come, first served. 478-2880.

RETRIEVER FOR SALE. Trained hunting dog. Country home essential. Reasonable. 479-1211.

PERSIAN CAT, DECLAWED AND spayed. Also declawed kitten, box trained, had all shots. Needs good home. 658-8325.

HEATHERBELLE SCOTTISH Terrier Puppies. Phone 479-2651.

FREE: SAMOYED-SHEPHERD cross pups, 479-3686.

AQUARIUMS. MUST SELL. 383-0913; 9-5:30.

127 CHICKS, POULTRY, HATCHING EGGS, SUPPLIES

LAYING HENS AND PULLETS, various breeds, $2 and $2.50. 479-5641.

128 LIVESTOCK SUPPLIES AND EVENTS

WE HAVE IT. GIFTS FOR horse owners or riders. Western and English style boots — hats — shirts — pants — jodhpurs — jackets and accessories. Saddles — Bridles and tack of every description at our usual low prices. Shanks' Saddlery, 2801 Douglas at Market.

MILK QUOTA
For sale 1600 lbs. Milk Quota. Phone 743-2014, ask for Bob.

FOR SALE, 15.2 HANDS PINTO gelding, spirited, $250. Western saddle 15", $85. 385-1595.

3-YEAR QUARTER HORSE, $350, gentle, western tack. 479-2790, 592-4330.

WANTED: SET OF DRIVING harness. 479-5272.

MUST SELL. QUARTER HORSE mare and colt. Offers. 479-4172.

PALAMINO FILLY, 8 MONTHS. Good home essential. 479-4547.

130 HEAVY EQUIPMENT AND MACHINERY

Ford 5600 with loader, 17½' backhoe and cab. $9000
Case 580 with loader, backhoe and Simms cab. $7500
Ford Major diesel with backhoe and balde. $1950

BUTLER BROS.
EQUIPMENT
652-1121

500 AMP. PORTABLE WELDER, mounted on 1959 Chev. 1 ton. 384-8663.

WANTED; 25 H.P. 3 PH. ELECtric motor and forward and reversing transmission. 652-1513.

10-YARD CARTER ALUMINUM box and hoist. 478-2731.

135 FARM IMPLEMENTS

MASSEY-FERGUSON FARM, lawn and garden tractors. Light construction machinery. Your local dealer.
M and H Tractor and Equip. Ltd.
6429 Pat Bay Hwy 652-1752

150 CARS FOR SALE

SUBURBAN
NORTH
ON DOUGLAS

YOUR
LINCOLN-MERCURY
DEALER

72 MONTEGO G.T.

72 CORTINA 4-DR.

72 FIREBIRD

72 MUSTANG Grande

72 CORTINA WGN.

770 LTD Brougham HT.

68 ACADIAN 2-DR.

67 FALCON 4-DR.

66 OLDS F85 4-DR.

65 MERCURY 4-DR.

65 CHRYSLER N. Yorker

65 PONTIAC 4-DR.

L—E—A—S—E
Short and long term on all MAKES

SUBURBAN
On Douglas
Wide open till 10 p.m.
Monday to Friday
6 p.m. Saturday
386-6131

'67 MUSTANG, AT-PS-R, AND '70 Maverick, 2-door STD. Radio. Low mileage both. $1800 each or best offer. Phone 385-8639 after 5:30 p.m.

1960 VAUXHALL SHERWOOD STAtion Wagon. Running order. $95. 1963 Renault R8. Cracked block. For parts. $30. See at 4026 Quadra, 479-6263.

1967 PONTIAC STATION WAGON. V-8, automatic. Completely reconditioned. New paint. Snow tires. June, 1973, test. Have bought new wagon. 384-8371.

MUST SELL: '65 CONVERTIBLE, excellent running condition, power steering, power brakes, radio. 386-8424. Gordon.

BANK REPOSSESSIONS
1972 Datsun 1600. 1969 Fairlane Cobra. Both in good condition. 388-4441.

1963 DODGE 2-DOOR SEDAN, slant 6, standard shift, $295. 479-4125.

1960 PONTIAC, DAMAGED BODY, excellent for parts. Good tires. 652-3437.

1971 DODGE CORONET, 383 MAGnum, excellent condition. 385-9442, 2-10 p.m.

1967 TOYOTA CORONA DE luxe, excellent condition, 37,000 miles. 382-6436.

1968 FIREBIRD 350, 4-SPEED. Must sell by Saturday. Best offer. 477-6414.

150 CARS FOR SALE

D
O
U
G
L
A
S
VOLKSWAGEN
PORSCHE
AUDI

YOUR LARGEST
VOLKSWAGEN
DEALER
ON THE ISLAND

TEST DRIVE
AUDI
THE LUXURY CAR

YOU
CAN AFFORD!

Complete selection
— All Models —

72 TOYOTA Corolla cpe. $1895

72 GHIA cpe. $2995

71 CAPRI cpe. $2395

71 VW S.B. wgn. $2495

71 MUSTANG Mach I $3895

71 VW camper conversion $2995

70 MAZDA 1800 $1695

70 MUSTANG $2795

69 GALAXIE "500" HT. $2195

69 VW WESTFALIA camper, 16,000 original miles $3195

69 PONTIAC GTO convert. $2895

67 FIREBIRD "400", A.T. $2295

10 USED AND DEMO VW SUPER BEETLES from $2295 to $2595.

FRESH TRADES ON 1973s
ARRIVING DAILY

Bank Finance
Up to 60 Months
On Approved Credit

3329 Douglas St.
388-5466
Open 9 'til 9

P P P P P P P P P P
P P P P P P P P P P

PLIMLEY
SINCE 1893

1971 TRIUMPH GT plus $2995

1971 PINTO, automatic transmission, radio $2295

1971 VOLKSWAGEN Beetle $2095

1970 MERCURY Marquis $2895

1969 DATSUN Coupe $1095

1969 FARGO ½ ton, automatic transmission $1895

1967 CAMARO, bucket seats, V8, automatic transmission, radio $1650

1965 BARRACUDA automatic transmission, buckets, V-8 $1095

1963 FORD automatic transmission $500

1962 CHEVROLET, automatic transmission $550

PLIMLEY
YOUR SPORTS CAR
HEADQUARTERS

1010 Yates 382-9121

P P P P P P P P P P
P P P P P P P P P P

TOP RATED IMPORT
1970 Datsun '510' family sedan. Desert beige in color, absolutely immaculate. Full price $1689 or $89 down and $54 a month to the right person. (Tax and lic. extra). Call ART MOYSYCHYN at 384-8174 or 477-4715.
NATIONAL MOTORS
Both sides 800 block Yates

1967 COUGAR XR7, HIGH PERformance, 6.5 litre, Warner T10 4-speed. New paint, chromies, recent front-end work. Beefed up suspension, leather interior, stereo. Must sell at $2,200 or best offer. View at 2450 Camelot or phone 477-6692 after 7 p.m

SACRIFICE, '63 FORD FALCON station wagon, 6 cylinder, runs A-1, $115. Tune-up last September, 4 good tires, rack, radio, heater, good body. Reason for selling — moving east. $240. 3-127 Menzies Street.

CAMARO, 1967, RALLY SPORT, convertible, 275 H.P., V-8, Hurst shift, mag wheels, power steering, full history. Almost 1 owner, snow tires. All extras, $2050. 383-9288 evenings.

'70 CHEVELLE MALIBU 2-DOOR hardtop, 350V-8, console, bucket seats, 3-speed automatic, power steering, power disc brakes, low mileage. 383-2542.

'69 VOLKSWAGEN, ENGINE, body, interior, perfect condition. $1,600 offers. 383-9616.

1968 CORTINA GT, GOOD CONDITION. Phone after 5 p.m., 477-4267.

150 CARS FOR SALE

MM MM
MMMM MMMM
MMMMM MMMMM
MMMMMMMMMMM
MM MMM MM
MMM M MMM
MMM MMM

MM MM
MMMM MMMM
MMMMM MMMMM
MMMMMMMMMMM
MM MMMM MM
MMM M MMM
MMM MMM

McCALLUM MOTORS
—DATSUN — VOLVO—

YATES AT COOK
386-6168

1966 BUICK Le Sabre 4-door hardtop. V-8, automatic, power steering, power brakes, power windows, radio. A real nice running car $1395

WE INVITE COMPARISON

1970 TOYOTA MK II sedan. Automatic transmission, AM-FM radio. Real clean condition $2195

ON THE SPOT
FINANCING

1972 CELICA hardtop, radio, white with red leather interior. Real sharp $2895

WE DYNO-CHECK
LATE MODELS

1971 DATSUN 1200 fastback, radio $1795

ALL CARS GOV'T
TESTED

1969 BEAUMONT Station wagon. V-8, standard transmission. Priced at $2095

McCALLUM MOTORS
DATSUN — VOLVO

YATES AT COOK
386-6168

DE PAPE
MOTORS

REMEMBER
IF YOU BUY BEFORE
SEEING US YOU MAY
HAVE PAID TOO
MUCH

1970 CHEVY NOVA
This smart 2-door coupe is equipped with V-8, automatic transmission, power steering, power brakes, radio and rear defroster. A fine intermediate size automobile with only 31,000 miles. $2495

1969 PLYMOUTH
FURY III
This good looking and well kept 4-door hardtop is finished maroon with contrasting vinyl interior. Automatic, power steering, power brakes, radio, rear defroster. A one-owner car with unbelievably low mileage of 18,000. Balance of factory warranty. $2495

1969 LINCOLN
CONTINENTAL
This fantastic 2-door hardtop just gleams — baby blue exterior with royal blue leather interior. All the luxury options such as factory air, stereo AM and FM radio, 2 6-way power seats, power window, power window locks. Brand new rubber all around nd only 38,000 miles. Sold new over $11,000. Now $4195

1967 AUSTIN 1100
STATION WAGON
A real good second car. Only 51,000 miles. Standard transmission, radio, good tires and priced to sell at $995

MANY, MANY MORE
GOOD BUYS
TO CHOOSE FROM

DE PAPE MOTORS LTD.
847 YATES 384-8035

J. C. MOTORS LTD.

'72 VEGA Hatchback, 4 sp.	$2495
'71 MAVERICK 6-standard	$2195
'71 CHARGER V-8, At.	$3295
'70 CHEV. Impala Ht. V-8	$2895
'70 TOYOTA Corona, auto.	$1895
'70 PONTIAC Ht. V-8, At.	$2795
'69 COUGAR CONV'T.	$2795
'69 SWINGER 340 At.	$2295
'69 OLDS 442 Ht. loaded	$2795
'69 BUICK Wildcat Ht.	$2795
'68 FORD wagon 10-pass.	$2095
'68 AUSTIN 1100	$ 995
'67 MERCURY 9-pass. wagon	$1595
'64 RAMBLER V-8 standard	$ 495

837 YATES 384-0921

69 CHEVELLE MALIBU
2-door hartop, V-8 automatic, radio. One owner, only $2295. Trades welcome. Contact Ross Phillips, at Horwood Mazda. 385-1431.

'65 AUSTIN 1100 — NEW TIRES, excellent running gear, just tested. Dark green with tan interior, $650. 592-6029.

1971 PLYMOUTH DUSTER, BIG 6, automatic, Power Steering, radio, undercoated, 13,000 miles, top condition, $2,400. 658-8163.

'58 CHEV 4-DOOR, GOOD MEchanical condition, snow tires, tested. $175. 478-2767.

'59 V.W.; REBUILT MOTOR, brakes and steering. Good body and tires, $375 or offer. 652-1779.

'69 PONTIAC 2-DOOR HARDTOP, automatic, power steering, radio, one owner. Offers. 392-4209.

'64 ANGLIA STATION WAGON, runs well, new tires. Call 384-5097 or 477-1922.

1964 FORD CUSTOM 6, STANdard, red, good order. $300. Phone 656-1864.

'68 VOLKSWAGEN, LIKE NEW, radio, gas heater, sunroof, new tires, $1300. 385-0630.

1956 METEOR, V-8, STANDARD, tested until November, '73. $180. 384-9568 after 6.

1962 OLDSMOBILE SUPER 88 hardtop, good condition, automatic. Offers. 656-4743.

1970 FORD CUSTOM. 6, AUTOMatic, low mileage, new condition. Must see. Sacrifice, $1995. 477-9403.

1969 SUNBEAM ARROW DE luxe, automatic, seden. 1353 Pendora.

LATE MODEL FORD FOURdoor custom, automatic, $1175. 504 Broadway.

1957 CHEV, 6 STANDARD, 4-door sedan. radio, asking $250. 383-6837.

1962 PONTIAC STATION WAGON, phone 656-3294.

1968 FORD HARDTOP, FULLY automatic. offers. $1,600. 385-6847.

150 CARS FOR SALE

G G G G G G G G G G
C C C C C C C C C C
A A A A A A A A A A
S S S S S S S S S S
GARDEN CITY
AUTO SALES LTD.
2978 DOUGLAS ST.
383-1931

1969 CONTINENTAL MK III FINISHED IN SILVER GREY WITH CONTRASTING BLACK BROCADE INTERIOR AND BLACK VINYL ROOF. EQUIPPED WITH ALL FEATURES EXPECTED OF A CONTINENTAL INCLUDING TEMPERATURE CONTROL, SPEED CONTROL PLUS ALL POWER EQUIPMENT. A TRUE LUXURY AUTOMOBILE.

1969 FIREBIRD 400 FINISHED IN YELLOW WITH BLACK BUCKET SEATS. EQUIPPED WITH POWER STEERING, POWER BRAKES, RADIO, V-8 MOTOR AND 4-SPEED TRANSMISSION. A FINE AUTOMOBILE FOR THE ENTHUSIAST.

1969 MUSTANG MACH I. FINISHED IN DEEP MAROON WITH CONTRASTING BLACK INTERIOR, EQUIPPED WITY RALLY WHEELS, POWER STEERING, POWER BRAKES, RADIO, TILT WHEEL. A BEAUTIFUL CAR THAT RUNS AND LOOKS LIKE NEW.

1967 PONTIAC LE MANS. FINISHED IN MATADOR RED AND BLACK BUCKET SEATS AND VINYL ROOF. EQUIPPED WITH V-8, AUTOMATIC, POWER STEERING, POWER BRAKES AND RADIO. THIS CAR IS IN NEW CAR CONDITION.

1968 MUSTANG 2 PLUS 2 FASTBACK. EQUIPPED WITH 302 V-8 AUTOMATIC TRANSMISSION. NEW TIRES AND IN EXCELLENT SHAPE. FINISHED IN LIGHT BLUE.

1968 MUSTANG CONVERTIBLE FINISHED IN CORDOVA BROWN WITH CONTRASTING INTERIOR AND TOP. EQUIPPED WITH V-8, AUTOMATIC, POWER STEERING, POWER BRAKES AND RADIO. DRIVE IT TODAY.

1970 MAZDA ROTARY R-100. A LOCAL CAR THAT IS WINTERIZED AND READY TO GO. AN IDEAL SECOND CAR OR SMALL FIRST CAR.

1956 METEOR VICTORIA 2-DOOR HARDTOP. EQUIPPED WITH 427 V-8, 4-SPEED, ALL RACING EQUIPPED. THIS CAR MUST BE SEEN, HAS HAD OVER $8000 INVESTED.

ALL CARS GOV'T TESTED
FOR YOUR PROTECTION
"WARRANTY
ON ALL CARS"

"MAKE YOUR OFFER
TODAY"

GARDEN CITY
AUTO SALES LTD.

2978 DOUGLAS ST.
383-1931

G G G G G G G G G G
C C C C C C C C C C
A A A A A A A A A A
S S S S S S S S S S

WILLE MOTORS

71 DEMON 340, must see	$2995
70 G.T.X., beefed 440	$3295
70 'CUDA 440 six pack	$2995
69 MACH 1, immaculate	$2595
69 FIREBIRD 350, auto.	$2495
69 'CUDA, only 23,000 miles	$2295
69 SPORT Satellite 2-dr. Ht.	$2295
69 VOLVO 1425, nice	$2195
68 RIVIERA, with air	$3695
66 CALIENTE, 56,000 miles	$1295
64 FAIRLANE, 65,000 miles	$595
63 VOLVO B18 sports	$995

NOW ON WINTER
hours: 9 a.m. to 6 p.m.

3240 Douglas 382-2313

POWER GALORE
68 OLDSMOBILE 442 2-door hardtop. Regal blue metallic, vinyl top, buckets and console. All conveniences and luxury options. Drastically reduced to $1989 or $89 down payment and assume 36 payments of $64. Tax and licence extra. Contact CHARLES KU for test ride. Phone 384-8174 or 382-8487.
NATIONAL MOTORS
Both sides 800 block Yates

PRIVATE — JUST REDUCED
'72 COUGAR XR7
351 V-8, 3-speed automatic, radio, custom tape deck. Power windows, seat, disc brakes, steering, custom wire covers, a beautiful automobile. Offers from $4195 including set of snow tires. Phone 478-7030 after 6 p.m.

1971 MAVERICK, 6 CYLINDER, 4 door sedan, automatic transmission, power steering, 11,400 miles. Like new condition. Phone 384-7778.

65 PARISIENNE, IMMACULATE 2-door hardtop, power steering, power brakes. New tires, muffler. Just tested. Best offer. 598-4093 after 5 p.m.

'70 PLYMOUTH 383, 4-SPEED, positraction, mags, headers. 2,500 miles on engine, built to prove. Excellent condition throughout. $2,875 or best offer. 656-3284.

'58 IMPALA AUTOMATIC TRANSmission. Power steering and brakes, $225. 382-4307.

150 CARS FOR SALE

XXXXXXXXXXXXXXXXXXXXXX
X X
X PETER POLLEN X
X FORD X
X X
XXXXXXXXXXXXXXXXXXXXXX
XXXXXXXXXXXXXXXXXXXXXX
XXXXXXXXXXXXXXXXXXXXXX

150 CARS FOR SALE

EMPRESS
PONTIAC-BUICK
GMC

1972 BUICK SKYLARK CUSTOM 4-DOOR HARDTOP, V-8, AUTOMATIC TRANSMISSION, POWER STEERING, POWER BRAKES, RADIO. FACTORY AIR. FINISHED IN YELLOW WITH SADDLE VINYL INTERIOR $4595

1969 BUICK SKYLARK 4-DOOR, V-8, AUTOMATIC TRANSMISSION, POWER STEERING, POWER BRAKES, RADIO. FINISHED IN MAROON WITH WHITE VINYL INTERIOR. CLEAN, LOW MILEAGE CAR $2695

1968 BUICK G.S. 400 4-SPEED, POWER STEERING, POWER BRAKES, RADIO. FINISHED IN WHITE WITH BLACK VINYL TOP $2295

WE RUN
A VERY SIMPLE
BUSINESS

1967 OLDSMOBILE CUTLASS 2-DOOR HARDTOP, V-8, AUTOMATIC TRANSMISSION, POWER STEERING, POWER BRAKES, RADIO. FINISHED IN GREY WITH BLACK BUCKET SEAT INTERIOR $1795

1967 MUSTANG 2-DOOR HARDTOP. 8-CYLINDER, STICK, RADIO. FINISHED IN TURQUOISE WITH MATCHING INTERIOR $1595

1966 VAUXHALL VICTOR STATION WAGON. 4-CYLINDER WITH RADIO. FINISHED IN BLUE WITH MATCHING INTERIOR. ONE OWNER $995

AT
EMPRESS
PONTIAC-BUICK
382-7121
DRIVE IN OFF TOPAZ
2867 DOUGLAS STREET

METRO TOYOTA
SIDNEY DIVISION

1969 FORD LTD Country Squire, V-8, automatic, power steering, power brakes, power windows, power seat, factory air.

1969 AMBASSADOR DPL 2 door hardtop, fully power equipped, including factory air conditioning.

1962 VOLVO 544 2-door sport coupe, 4-speed.

1970 TOYOTA MK II 2-door hardtop, 4-speed.

1969 BEAUMONT 2-door coupe. 307 V-8, automatic transmission, radio.

1968 AUSTIN A-60, 4-speed.

TRUCKS

1970 DATSUN pickup. Radio, West Coast mirrors, heavy duty bumper.

1970 TOYOTA HILUX ½-ton pickup, 4-speed, radio.

DRIVE TO SIDNEY AND SAVE!
METRO TOYOTA
BEACON AVE.
656-4311

RM RM RM RM RM RM

SMALL AUTOMATIC!
'69 VAUXHALL VIVA SL, Dark Green, Automatic, wih radio.

LET'S MAKE A DEAL!
Bob Allison Jack Batey
Tom Alexander
REG MIDGLEY
Motors Ltd.
736 Cloverdale Ave.
Next to ANC
385-8756

RM RM RM RM RM RM

DODGE POLARA 500 2-DOOR hardtop, Yukon white, red bucket seats, V-8, console, automatic transmission, power steering, power brakes. Reduced to clear. Full price $1589 or $89 down and $50 per month for 36 months to the right person. Tax and licence extra. For further details phone TERRY HEBDEN at 384-8174 or 592-0380.
NATIONAL MOTORS
Both sides 800 block Yates

1970 COUGAR V-8 AUTOMATIC. Radio, power steering, power brakes. Top condition, 1 owner, includes snow tires. Completely winterized. 477-6219.

1965 AUSTIN MINI 2-DOOR sedan. Excellent condition. Used as second car. Low mileage. 477-6219.

1961 PLYMOUTH STATION wagon, 318, power steering, power brakes, electric gauge, radio. $150 — Offers. 503 Govt.

1964 ACADIAN, 4-DOOR SEDAN, blue, 6-cylinder, automatic. Excellent transportation and economy car. $550. Phone 383-0666.

1939 LA SALLE HEARSE. IMMACULATE condition, original everything. Inspected. Offers. 384-4763.

MUST SELL 1972 VOLKSWAGEN window van. Only 5,700 miles from new. $2,950 for quick sale. 479-4270.

1967 DODGE POLARA, 4-DOOR, V-8, automatic, offer. 598-1310.

'68 CORTINA GT, ALL OPTIONS, good condition. Best offer. 386-3836.

1960 CORVAIR, AUTOMATIC, low mileage, $250, 477-2941.

150 CARS FOR SALE

XXXXXXXXXXXXXXX
XXXXXXXXXXXXXXX
XXXXXXXXXXXXXXX
XXX
XXX
XXX CORNELL
XXX "CHEVROLET
XXX COUNTRY"
XXX
XXX
XXXXXXXXXXXXXXX
XXXXXXXXXXXXXXX
XXXXXXXXXXXXXXX

"PUTTING YOU FIRST
KEEPS US FIRST"

BUYER BENEFITS!!

—Free exchange privilege
—2-year written warranty with every car
—Take it to your favorite mechanic
—All cars gov't tested
—100% financing

GENERAL MOTORS PRODUCTS

1972 CHEVROLET Impala 2-door hardtop, 350 V-8, automatic, power steering, power brakes, vinyl roof.

1972 CAMARO 2-door hardtop, 350 V-8 Turbo Hydromatic power steering, power brakes, radio, console.

1971 CHEVROLET Kingswood Estate station wagon, 400 C.I.D. motor Turbo hydromatic, power steering, power brakes, radio, power windows, roof rack.

1971 CADILLAC 4-door hardtop. Full power equipped including factory air.

1971 FIREBIRD 2-door hardtop, 250, 6, turbo hydromatic, radio.

1970 CHEVROLET Biscayne 4-door sedan, 350 V-8, automatic, radio, vinyl roof.

1970 OLDSMOBILE Royale 2-door hardtop, 350, V-8, turbo hydromatic, power steering, power brakes, radio, tape player, air conditioner.

1969 NOVA 4-door, 6, automatic, power steering, radio.

1968 CADILLAC coupe De Ville, full power equipped.

1968 IMPALA 2-door hardtop, 327 V-8, automatic, power steering, power brakes, radio, vinyl roof.

1968 BEAUMONT 2-door hardtop, V-8, automatic, power steering, radio.

1968 BEAUMONT 2-door hardtop, V-8 automatic, radio.

1967 CHEVELLE 4-door sedan, 6, automatic, radio.

1966 PONTIAC Parisienne 2-door hardtop, V-8 automatic, power steering, brakes, radio.

1966 OLDSMOBILE Delta 88 2-door hardtop, V-8 automatic, power steering, power brakes, radio.

1966 ACADIAN 2-door hardtop, 6, automatic, radio.

1966 CHEVROLET 2-door 6, standard, radio.

1966 IMPALA 4-door hardtop, 327, V-8 automatic, power steering, power brakes, radio.

1966 BUICK Wildcat 4-door hardtop, V-8, automatic, power steering, power brakes, radio, power windows.

1965 CHEVROLET Impala 4-door sedan, V-8, automatic, power steering, power brakes, radio.

1965 OLDSMOBILE 98 4-door sedan. Full power equipped, a premium car only 40,000 miles.

1965 CHEVELLE 4-door sedan, 6 standard.

1964 CHEVROLET 4-door 250, 6, automatic, power steering, radio.

1963 CHEVROLET Bel-Air, 6, automatic, radio.

1963 CHEVROLET Bel-Air 6, standard.

CORNELL CHEV-OLDS
3050 Douglas street
(Opp Mayfair)
385-5777—'til 9 p.m.

150 CARS FOR SALE

XXXXXXXXXXXXXXX
XXXXXXXXXXXXXXX
XXXXXXXXXXXXXXX
XXX
XXX
XXX CORNELL
XXX "CHEVROLET
XXX COUNTRY"
XXX
XXX
XXXXXXXXXXXXXXX
XXXXXXXXXXXXXXX
XXXXXXXXXXXXXXX

"PUTTING YOU FIRST
KEEPS US FIRST"

CHRYSLER PRODUCTS

1972 DODGE Dart Swinger 318 V-8, automatic, radio.

1966 DODGE Monaco 2-door hardtop, 318, V-8 automatic, power steering, power brakes, radio, console.

1966 DODGE 4-door V-8, automatic, radio.

1966 DODGE 4-door 6, automatic, radio.

1965 VALIANT 4-door, 6, automatic, radio.

1965 VALIANT 2-door 6, standard.

1964 CHRYSLER 4-door V-8, automatic, power steering, power brakes, radio.

FORD and MERCURY PRODUCTS

1969 MUSTANG 2-door hardtop, 302, V-8, automatic, radio.

1968 MERCURY Comet 2-door hardtop, 351, V-8, automatic, power steering, power disc brakes, radio, vinyl roof.

1966 METEOR 9-passenger station wagon, 352 V-8, automatic, power steering, power brakes, radio, roof rack.

1966 METEOR 4-door sedan 352, V-8, automatic, power steering, power brakes, radio.

1966 FORD custom 4-door sedan, 250 6, automatic, radio.

1964 METEOR, 6 automatic, radio.

1964 FAIRLANE station wagon, V-8, automatic, radio.

1963 METEOR V-8, automatic, radio.

AMERICAN MOTORS

1970 HORNET 4-door 6, standard, radio.

1964 RAMBLER 660 6, standard, radio.

IMPORTS

1972 VOLKSWAGEN 411 4-door sedan, automatic, radio. Only 1700 miles.

1970 KARMANN GHIA 2-dr. hardtop, 4-speed, radio.

1969 EPIC 2-door, 4-speed transmission.

1969 EPIC 4-door, 4-speed, radio.

1969 DATSUN 4-door station wagon, 4-speed, radio.

1969 MAZDA 1500 4-door, 4-speed, radio.

1968 EPIC station wagon, 4-speed.

1968 CORTINA 2-door 1600, 4-speed.

1965 AUSTIN 1100 4-speed, radio.

1965 VOLKSWAGEN 1500 station wagon, 4-speed, radio.

1964 MGB hardtop, 4-speed, radio.

TRUCKS

1969 CHEVROLET ½-ton 6, standard.

1968 INTERNATIONAL pickup, ½-ton, V-8.

CORNELL CHEV-OLDS
3050 DOUGLAS STREET
(Opp. Mayfair)
385-5777 — 'til 9 p.m.

ECONOMY HARDTOP
1967 Rambler American de luxe 2-door hardtop. Shimmering gold metallic. Economy 6, automatic. Excellent condition in and out. Now only $1289 full price or $89 down and $47 a month for 30 months to the right person. Call BOB BELTON, 384-8174 or 385-0749.
NATIONAL MOTORS
Both sides 800 block Yates

70 DUSTER 340
V-8, floor shift, factory mags, radial tires, tach. Excellent condition, $2495. Contact Don McCowan at Horwood Mazda, 385-1451.

'70 GALAXIE 500, POWER steering, power brakes, radio, 4 door hard top, tested, immaculate, $2,000, 478-1623.

'68 VW DARK GREEN, AM-FM, sunroof, 2 winter tires. $1,350. 478-7619.

1962 FALCON, JUST TESTED, good condition, $275. 598-4152.

150 CARS FOR SALE

MM MM
MMMM MMMM
MMMMM MMMMM
MMMMMMMMMMM
MMM MMM MMM
MMMM M MMMM
MMMM MMMM

MM MM
MMMM MMMM
MMMMM MMMMM
MMMMMMMMMMM
MMM MMMM MMM
MMMM M MMMM
MMMM MMMM

McCALLUM MOTORS
DATSUN — VOLVO
COLWOOD DIVISION
COLWOOD CORNERS
478-5622

1972 DATSUN 510 2 door sedan 4 speed, radio, red.

1972 DATSUN sport pickup. Only 150 miles. Last '72 model sport truck.

1969 VOLKSWAGEN, radio.

1967 OLDSMOBILE Delta "88" 4-door hardtop. Fully power equipped.

1966 MUSTANG, 6 cylinder, 3 speed, radio.

1971 DATSUN 1200, radio, 22,000 miles.

1971 CORTINA 4-speed, radio.

1968 VOLVO 142, 4-speed, radio.

1971 VOLKSWAGEN 4-speed radio.

1964 RAMBLER AMERICAN 330. 6 cylinder, rebuilt engine.

1969 FORD LTD, 2-door hardtop. Fully equipped.

1967 BUICK Skylark 2-door hardtop. A real beauty.

1964 DODGE, 4-door sedan. Fully equipped. V-8, automatic, power steering, power brakes, radio. A real nice buy.

1965 VALIANT Signet 2 door hardtop. Slant 6, automatic, power steering, radio. VERY SPECIAL $595

1960 GMC ½-ton pickup and camper. Real special for this weekend.

1969 FORD, 4-door sedan. V-8, automatic, radio, real buy at $1495

1971 GMC ¾-ton and camper.

1970 AUSTIN 850 wagon. a real buy!

1969 RENAULT, also in new car condition.

1965 OLDSMOBILE "98" 4 door hardtop. Full power. MECHANIC'S SPECIAL!! Until the weekend only $295

BANK RATE FINANCE
ALL CARS TESTED

DATSUN — VOLVO
COLWOOD DIVISION
478-5622

THREE POINT MOTORS

'72 B.M.W. BAVARIA UNDER 5000 MILES, $1000 OFF NEW PRICE.

'71 TOYOTA COROLLA 2-DOOR HARDTOP, $2195.

'70 ENVOY 1600, UNDER 15,000 MILES, $1695.

'69 BUICK GS 400 2-DOOR HARDTOP, AUTOMATIC, POWER STEERING, POWER BRAKES, RADIO, $2795

'69 AUSTIN MINI 1000, ESPECIALLY NICE, $1295

GREAT BIG WAGON!
'66 PONTIAC PARISIENNE AUTOMATIC, POWER STEERING, POWER BRAKES, RADIO, $1495

'65 RAMBLER 770 AUTOMATIC, RADIO, SOUND TRANSPORTATION! $1195

THREE POINT MOTORS
The friendly personality at Government and Hillside.
385-6737

ECONOMY FAMILY COUPE
72 Plymouth Duster sport coupe, big slant 6, automatic, radio. Low mileage. Immaculate, one owner. Save 1st year's depreciation — for demonstration call LEA WALLE at 384-8174 or 385-7806.
NATIONAL MOTORS
Both sides 800 block Yates

69 BEAUMONT
2-door hardtop, 350 V-8 motor, 4-speed Hurst shift, mags. Excellent condition $2295. Contact Les Hughan, Horwood Mazda, 385-1451. Trades welcome.

LIKE NEW, 9,000 MILES, 1968 Isuzu Ballet sedan, 1500 cc 4-speed, will consider small car, $600 value, in trade, asking $1380, 477-2063.

1961 AUSTIN A-55. GOOD CONDITION. Low mileage. Tested. $300. 384-1223.

1968 GALAXIE 500, 4-DOOR sedan. Excellent condition. 382-7016. 188 Cadillac.

1967 RANCHERO WITH CANOPY. Open for offers. Phone 385-2783.

150 CARS FOR SALE

ENSIGN
CHRYSLER PLYMOUTH
DOWNTOWN
YATES at COOK

PLYMOUTH
CHRYSLER
DODGE TRUCKS
SALES and SERVICE

1972
PLYMOUTH FURY
STATION WAGON
—318 V-8 motor
—Automatic
—Power steering
—Power disc brakes
—Electronic ignition
—Vinyl seats
—Whitewall tires
$3993
SALE PRICE
$108 down
$108 for 48 months

FREE
SNOW TIRES
With
EVERY CAR
ADVERTISED
BELOW

66 FORD LTD
66 CHRYSLER 300
67 FURY CONVERTIBLE
67 CHRYSLER 300
68 PLY. WAGON
68 CHRYSLER N'PORT
68 PLY. G.T.X.
69 COUGAR H'TOP
69 BARRACUDA
69 CHEVELLE H'TOP.
69 PLY. H'TOP.
69 CHRYSLER NEWPORT
70 MONTEGO M.X.
70 DODGE MONACO
70 PLY. FURY
71 CHEVELLE H'TOP.
71 FURY WAGON
71 FURY H'TOP.
72 PONTIAC CATALINA
72 PLY. CRICKET

ENSIGN
CHRYSLER PLYMOUTH
DOWNTOWN
YATES at COOK
OPEN WEEKDAYS
till 9 p.m.
386-2411

XXXXXXXXXXXXXXXXXX
RM RM RM RM RM RM
XXXXXXXXXXXXXXXXXX

9-PASSENGER WAGON!
'71 PLYMOUTH Sport Suburban, Dark Green with Wood Grain, V-8, Automatic, Power Steering, Power Brakes, radio, whitewalls,

LET'S MAKE A DEAL!
Tom Alexander — Jack Batey
Bob Allison
REG MIDGLEY
Motors Ltd.
736 Cloverdale Ave.
Next to ANC
385-8756

XXXXXXXXXXXXXXXXXX
RM RM RM RM RM RM
XXXXXXXXXXXXXXXXXX

LUXURY AT ITS BEST
69 CHRYSLER New Yorker sedan. Finished in rich luxury maroon — split bench seats with centre arm rests, one owner, low mileage. Full price reduced to $2489 or $89 down and $80 a month for 36 months. (Tax and licence extra.) For appointment, call CAREY DAVIES at 384-8174 or 385-8288.
NATIONAL MOTORS
Both sides 800 block Yates

'64 IMPALA, REBUILT 327, 4 barrel. Rebored to 340. Rebuilt 3-speed trans. New clutch. Chrome wheels and wide ovals. Offers. 382-9388.

REPOSSESSED '68 METEOR Montcalm, V-8. Power steering, power brakes. Low mileage. $1,200. Phone 386-2407 or 592-1748, Larry.

1959 CHEV BISCAYNE SEDAN, 6 standard. Runs excellently. Tested till '73. $95. Suite 409-535 Niagara Street after 6 p.m.

1972 CADILLAC COUPE DE Ville, 11,000 miles, $7,900. Consider clean trade. Cadboro Bay Service, 477-2102.

62 DODGE DART, GOOD TRANSPORTATION, slant 6 standard, radio, 2 new tires, tested Nov. '73. 385-3885.

'62 IMPALA CHEVROLET: V-8, 3 speed Hurst, chromies, metallic blue, new top, tested, $200, 478-1623.

MUST SELL 1969 VW 1600. ANY reasonable offer. 592-2267 after 4 p.m.

'59 FORD 2 DOOR HARDTOP, V-8, tested, offers around $225. 477-6821.

1966 AUTOMATIC, 6 CYLINDER Ford Station Wagon, tested, $900. 385-1955.

1955 VOLKSWAGEN BEETLE, Excellent condition throughout. 656-4944 after 6 p.m.

150 CARS FOR SALE

SSSSSSSSSSSSSSSSSSSSSS
&
HHHHHHHHHHHHHHHHHH

FRESH!! HARD
TO GET USED TOYOTAS

1970 TOYOTA MK II station wagon, automatic transmission $2395

1970 TOYOTA Corona Mk II 2-door, automatic transmission $2395

1967 TOYOTA CROWN station wagon. 4 speed transmission $1495

DOMESTICS and IMPORTS

1972 DODGE DART V-8, 2 door hardtop, automatic, 14,000 miles $2995

1969 VOLKSWAGEN fastback, automatic $1795

1968 VW Beetle, immaculate, 27,000 miles $1595

1968 PONTIAC Parisienne 4 door hardtop. V-8, power steering, power brakes $1895

1969 METEOR MONTCALM 2-door hardtop, A.T., P.S., P.B., radio $2295

1967 CHEVROLET Bel Air station wagon V-8, automatic, one owner $1695

1967 AUSTIN 850 Mini $795

1967 FORD FALCON 4 door sedan, 6 cylinder, automatic, 28,000 miles $1395

1967 PONTIAC station wagon, 6 cylinder, standard transmission $1395

1966 RAMBLER American $1095

1966 MORRIS 1100 4 door sedan $695

1965 DODGE V-8 4-door sedan $795

1964 FORD Falcon 2-door, 6 cylinder, automatic transmission $695

1964 RAMBLER American $595

1961 VAUXHALL Victor $295

MECHANIC'S SPECIAL!!
1965 DODGE Monaco 2 door hardtop. As is $450

MANY MORE where MORE
TOYOTAS ARE SOLD!
SAUNDERS & HITCHMAN
2040 Cadboro Bay Rd.
at Fort and Foul Bay
592-2471

SSSSSSSSSSSSSSSSSSSSSS
&
HHHHHHHHHHHHHHHHHH

—HORWOOD MAZDA—
—1973 MAZDAS—
—HERE NOW—
BIG SAVINGS ON A LIMITED NUMBER OF 72 MODELS
P.S. ALSO A FEW DEMOS LEFT

69 CHEVELLE MALIBU $2295
68 BEAUMONT CONVERT. $1995
69 VAUXHALL Viva $ 995
63 CHEVY II WGN. $ 595
66 VAUXHALL VICTOR WGN. $ 995
70 PLYMOUTH DUSTER, 340 $2495
66 VOLKS BEETLE $ 695
69 DATSUN 510, A.T. $1895
70 AUSTIN 1300 AMERICA $1595
71 MGB ROADSTER $2895
71 MAZDA WAGON $1795
69 CHEV. PICKUP, ¾-TON $2895
67 ACADIAN WAGON $1195
64 ANGLIA 105E $ 695
67 ALPINE ROADSTER $1495
72 MAZDA 1800 PICKUP AND CAMPER, SLEEPS 4 $3595
71 TOYOTA WAGON $1795
69 MAZDA 1500 SEDAN $1495
63 HILLMAN STN. WGN. $ 695

—HORWOOD MAZDA—
385-1451
Johnson and Blanshard

PAMPERED, ONE-OWNER POWERHOUSE
1972 DODGE CHARGER 'SE'. Sahara gold in color with matching bucket seats, all powered, console automatic. Low, low mileage. Full price now $2989 or down payment of $100 and 48 monthly payments of only $136. Plus sales tax and licence. Don't miss this one — test drive it now. For appointment, call RON FLEET, 384-8174 or 382-9394.
NATIONAL MOTORS
Both sides 800 block Yates

1971 AUTOMATIC TOYOTA COrolla 1200. Less than 15,000 miles. Like new condition. $1,950 firm. 384-1432, after 6, 477-8741.

1964 IMPALA CHEV., POWER steering, power brakes, radio. Good condition. Good tires. $325. Offers. 503 Govt.

1968 VW, WINDOW BUS, 61,000 miles, runs well. Finished interior. $1,700. 598-4730.

1962 CORVAIR, TESTED, RUNS well, new tires, $275 or best offer. 478-3105 after 6 p.m.

1969 SWINGER, CAM, HEADERS. $2,100 or best offer. Must sell this week. 479-1376 between 5-7 p.m.

1962 CADILLAC PARK AVENUE, 4 door hardtop. Phone 479-1291 after 7 p.m.

FOR SALE
1964 V.W. Station Wagon 1500 T.S. $495. 477-5584.

1971 PLYMOUTH SATELLITE Sebring, 10,000 miles, reasonable. 383-6912.

150 CARS FOR SALE

METRO
TOYOTA
LTD.
FRESH TRADES

72 CHEVY NOVA, AUTO.
71 CHEVY NOVA, V-8, AUTO.
71 TORINO, 2-DR. HTP.
70 MAVERICK AUTO.
69 SKYLARK CONV'T.
69 RANCHERO AUTO.
69 VISTA CRUISER WGN.
69 CAMARO AUTO.
69 FORD FAIRLANE WGN.
69 THUNDERBIRD PREMIUM.
69 MUSTANG, SIX CYLINDER, ATUO.
69 OLDS CUTLASS S
68 PLY. SATELITE, 2-DR. HTP.
68 FORD FASTBACK
68 FORD FAIRLANE AUTO.
68 FURY II SEDAN, AUTO.
67 CAMARO RALLY SPORT, AUTO.
67 CHEVELLE AUTO.
66 CHEVELLE HTP. V-8 AUTO.
66 GALAXIE HTP.
66 FORD CONV'T 428 — 4 SPD.

FRESH IMPORTS

72 TOYOTA 1600 WGN., AUTO.
72 CELICA MAGS, LOW MILEAGE.
71 TOYOTA COROLLA 1200
71 DATSUN 240-Z. 2 TO CHOOSE FROM
71 DATSUN 1600 SEDAN, RADIO
71 ALFA ROMEO SEDAN
70 ROVER T.C.
70 DATSUN P.U. CANOPY
70 DATSUN 1600 SEDAN
70 MARK II HTP. AUTO.
70 DATSUN 1600 WGN.
70 DATSUN 1600, AUTO.
69 SUNBEAM SEDAN
69 VAUXHALL, AUTO.
69 ROVER T.C.
69 DATSUN WGN.
69 DATSUN 1600, 4-DR. 2 TO CHOOSE FROM
68 CROWN, AUTO., RADIO
68 VAUXHALL VIVA AUTO.
67 DATSUN P.U.
67 SUNBEAM ALPINE
66 ENVOY STN WGN.

Remember at METRO all reasonable offers will be accepted.

100% finance available

All units are gov't. safety inspected and winterized for your protection.

METRO TOYOTA LTD.
624 FINLAYSON
VICTORIA SIDNEY
386-3516 656-4311

'72 TOYOTA PICKUP; '72 INT. Scout; '71 GREMLIN; '70 TOYOTA; '67 REBEL; '66 SKYLARK HT; '66 GM Pickup; '47 FORD Coupe; HONDA FOUR; MOTORCYCLES and CARS in TRADE
LES BLOW'S
(BRITISH MOTORS)
2940 DOUGLAS
384-7843

1970 BUICK
WILDCAT CUSTOM 2-door hardtop, 455 cu. in. engine, power steering, power brakes, power windows, radio, stereo, for information call DORM FRANCIS at EMPRESS PONTIAC BUICK GMC. 382-7121 or Res. 478-7875.

70 PONTIAC DE LUXE
4-door sedan. 350 V-8, 3-speed automatic, power steering, power brakes. Exceptional one-owner car; $2295. Contact Russ Syverson, at Horwood Mazda 385-1451. Trades welcome.

1972 BUICK ELECTRA LIMITED, like new. Only 12,000 miles. Bronze metallic, cream vinyl hardtop. Has everything. Air conditioning, cruise control, full power, stereo tape deck, etc. Phone 658-5145.

'65 FAIRLANE HARDTOP, STANdard, 6-cylinder, tested. Must sell immediately. Best offer! 17—646 Admirals.

'67 VOLKSWAGEN, SUN ROOF, other valuable options. Sacrifice $1000. 598-1035, after 6 p.m.

1973 CHEVELLE MALIBU, AUTOmatic sedan. Tinted glass, power brakes. Open to offers. 383-2747.

CHEV 1957 BEL AIR, 2-DOOR hardtop, best offer. 382-8311, 12-6 p.m.

40 MILES PER GALLON 1972 Austin Marina 8500 miles, Blaze. $2250. 3378 Anchorage Ave.

1963 CHEV IMPALA V-8 AUTOmatic. Good shape. $350 or offers. 479-6207 or 382-0386.

1969 TOYOTA SPRINTER, NEEDS some work. Must sell. $1,000. After 5 p.m., 652-2195.

'66 VALIANT SIGNET, $1300. '65 Mustang, $1400. Offers 382-6072.

'62 VAUXHALL. GOOD CONDITION. Tested. 388-7703.

TAKE OVER PAYMENTS ON good repossessed cars. 382-3567.

'69 Z28, 350 MOTOR
383-2520

'63 3.8 JAGUAR. GOOD CONDITION. $1,500. 383-0957 after 5 p.m.

150 CARS FOR SALE

SSSSSSSSSSSS
S SPEEDWAY S
S VOLKSWAGEN S
S PORSCHE S
S AUDI S

TEST DRIVE
AUDI
HERE TODAY

MUSTANG!!
MUSTANG!!
MUSTANG!!

1970 MUSTANG MACH I 351 V-8, automatic transmission, console shift. This car is in top condition. $2995

1968 MUSTANG California Special, high performance 398 V-8, console shift, automatic transmission. A real good car. $2395

1967 MUSTANG Convertible 289 V-8, floor shift. A great car for the low, low price of $1695

FOR 19 YEARS
UNDER THE REVOLVING
VOLKSWAGENS
BOTH SIDES OF YATES
385-2415

HORWOOD MOTORS
ECONO-LOT

61 CHEV. S.W. V-8 $95
60 MERC. pickup $395
63 PONTIAC, A.T., P.S., P.B. $545
64 PONTIAC, A.T. $695
65 ENVOY $595
62 FALCON $275

ANYTHING TAKEN IN TRADE
385-1451
825 PANDORA AVE.
(across from B.C. Hydro)

"WEEKEND SPECIALS"
69 VALIANT $1352
68 TRIUMPH 1300 $1173
67 Austin 1800 $ 802
66 DODGE ½-ton pickup $ 848
66 PONTIAC $ 679
65 MALIBU SS $ 729
64 ACADIAN $ 347
64 PONTIAC S.W. $ 492
63 PONTIAC A.T. $ 388

"TRANSPORTATION CHEAPIES"
61 SIMCA $ 125
63 CHEV. $ 125
62 VALIANT $ 179
61 CHEV. $ 99
Many more to choose from.
PALM MOTORS LTD.
854 Pandora
383-3252

'57 FORD FAIRLANE 500, 312. 8-track stereo, radio, $140. 4481 Markham Rd. 479-6207.

'65 CHEVELLE DE LUXE, 4-door, V8, automatic, with radio. $795. 652-1592.

1966 PONTIAC WAGON, VERY clean, 327-V8, automatic, $1,100. 479-4125

'60 PONTIAC, RELIABLE TRANsportation, reasonable price. 383-3587 after 5.

1965 PONTIAC SUPER SPORT, low mileage, excellent condition, asking $1400. 598-2226 after 5.

"ROCKET"
1961 Volkswagen, good motor radio, $275. 592-2650.

1965 MUSTANG. EXCELLENT condition. $1,375, firm. V-8, standard. 382-1921 or 477-8038.

'71 TOYOTA 4 SPEED, LADY driven, $1800 or best offer. 382-7625.

1966 PONTIAC WAGON, VERY clean, 327-V8, automatic. $1,100. 479-4125.

'71 VEGA KAMMBACK WAGON, low mileage, $1900. 656-3607 after 5 p.m.

'68 OLDSMOBILE, 4 DOOR, good shape, $1800 or offer. 382-6961.

'63 FAIRLANE 500, 2-DOOR hardtop, 3-speed Hurst, $400. 656-2139.

'67 BEAUMONT, 327 4-SPEED, $1,995 or best offer. Phone 479-2376 after 6.

'67 CAMARO SS 350, 375 H.P., extras. 479-7284 after 6 p.m.

FREE '56 PLYMOUTH, TESTED, intact except 1 piston. 658-8836.

'71 GRAND PRIX. AIR. 15,000 miles. 477-8383.

'65 BEAUMONT V-8, 4 DOOR. Call after 5, 478-3407.

1968 THUNDERBIRD 4-DOOR Landeau. Phone John, 478-8103.

'63 BEL AIR 4-DOOR, GOOD condition. Call 385-3690.

'62 CORVAIR, $215 OR OFFER. Phone 386-8104

1965 BUICK SPECIAL 6 CYLINder, 4 door, $650. 383-0897.

1964 PONTIAC. IMMACULATE condition. After 5, 598-2434.

'68 FIREBIRD, 350 AUTOMATIC, offers. 388-4671, after 5.

1964 VOLVO, IN GOOD RUNNING order. $600. 388-7152.

1961 VOLVO SPORTS. 477-2212 after 6:30, ask for George.

1959 THAMES VAN, NEW ENgine, $175. 652-2973.

1961 CHEV, '58 CHEV, '60 VOLKSwagon. Best offers. Phone 392-4112.

'64 PONTIAC, STRATO-CHIEF. automatic, asking $650. 385-7894.

SACRIFICE. CHEAP. '62 CHEV. TESTED. 382-0876.

151 FOREIGN IMPORT AND SPORTS CARS

MECHANIC'S SPECIAL, $225 FOR two 1962 Humber Supersnipes. Both will make one excellent automobile. Details 592-1431.

1969 FIAT SPORTS COUPE, LOW mileage, excellent condition. Asking $2195. Phone 592-3622 or 384-7871.

1971 FIAT 850, CONVERTIBLE, dark green, only 8,500 easy miles, $1,850 or best offer. 383-7716.

1971 FIAT 124 SPORTS COUPE. 5-speed transmission, yellow, black interior. Very clean. $2600. 478-8037.

1971 DATSUN 240Z, MAGS, MIDnight blue, excellent condition. $4,000. 385-4995.

1964 JAGUAR 3.8 SEDAN, AUTOmatic. Must sell this week. Best offer. 749-3730, Lake Cowichan.

1963 XKE ROADSTER, COMpletely rebuilt. For appointment to view, phone 758-6231.

'69 TRIUMPH SPITFIRE, EXcellent condition. 38,000 miles, will take VW as part trade. 479-1718.

'61 ALPINE, '67 MOTOR, WIRE wheels and hardtop, best offer. 658-8854 after 7 p.m.

1971 FIAT 850 CONVERTIBLE. Good condition, new top. 388-7138 after 6 p.m.

FINANCE REPOSSESSION, 1967 TR4A, new top, body needs work, make an offer. 382-4296 or 478-5705.

1969 BMW 1600, POLARIS METallic silver, Cosmic mags, radial tires. Phone Mark 598-2004.

WANTED: TR4 OR TR250. Phone 477-3828.

FOR SALE: HARDTOP FOR MGB. 383-4288 or 592-7726.

RARE 1956 AUSTIN HEALEY 100-4, serious offers only. 479-5910.

151 FOREIGN IMPORT AND SPORTS CARS

PRIVATE, YOUR CHOICE FOR $1,095. '68 Triumph Spitfire, radio, over-drive, tonneau cover, spare wheels and snow tires, luggage rack, or '69 Austin Mini, Michelin tires, tach, radio and rear speaker. 656-3142.

71 MGB ROADSTER
One owner, factory mags with radial tires, luggage rack. Contact Bob Rabitt at Horwood Mazda 385-1451. Trades welcome.

1969 MERCEDES BENZ 230, power steering, power disc brakes, air conditioning, 40,000 miles, cloth interior. 382-8221, ask for Brad Leith.

1961 MGA CONVERTIBLE, TESTed till April '73. New transmission, new clutch, disc brakes, good tires, excellent running condition. $500 or best offer. 477-1411 after 4.

1970 FIAT SPYDER 850. EXcellent condition. Low mileage. $1800 or nearest offer. 383-4024 after 5:30.

ALFA ROMEO SPYDER, HARDtop, soft-top, Pirelli radials, excellent condition. Offers around $1250. 592-6548.

1966 AUSTIN A-60 AUTOMATIC 4-door sedan, tested, bucket seats, new tires, excellent condition, lady's car, $875. 382-8670.

1951 MG-TD 1500.
479-5923.

154 TRUCKS AND BUSES

ENSIGN
CHRYSLER PLYMOUTH
DOWNTOWN
YATES at COOK

DODGE
TRUCK CENTRE
IN
VICTORIA

67 DODGE ½-ton
69 FORD ½-ton, 4-speed
70 FARGO Tractor
71 DODGE ½-ton
72 MAZDA 1800 pickup with camper

1 ONLY
1972
MINI HOME
BRAND NEW
built
on a FARGO MAXI-VAN with 127" wheelbase, V-8 motor, automatic, power steering, power brake.
WITH
a camper conversion with raised roof. Wall to wall carpet. Stove — toilet — sink, fresh water tank. Ice box — curtains, dining table. Sleeps four.
$6996
SALE PRICE

1 ONLY
1972
FARGO D200
¾-ton pickup, V-8 motor, automatic, power brake, 750x16 6-ply tires with spare.
$3696
SALE PRICE

INSTANT DELIVERY
1973
VANS and PICKUPS
CHOOSE
FROM B.C.s LARGEST
INVENTORY.

ENSIGN
CHRYSLER PLYMOUTH
DOWNTOWN
YATES and COOK
386-2411

1967 INTERNATIONAL AMBUlance Panel. Fully equipped with all ambulance features, sirens, lights etc. Offers?
Can be seen at
NATIONAL CHRYSLER DODGE
819 Yates St.
384-8174.

71 MAZDA 1800 PICK-UP
Nice little truck to drive and a good value at $2095. Trades welcome. See Don Parker at Horwood Mazda 385-1451.

1972 GMC JIMMY, NEW CONDItion, V-8 automatic, power brakes, 4 wheel drive, radio, days 388-6481, weekends and evenings till 9 p.m. 385-7970 or 592-2279.

1951 GMC ½-TON WITH 1962 Chevrolet 261 engine and home-made camper. All A-1 condition. Asking $500. 388-4528 between 6-8 p.m.

BRAND NEW DATSUN ½-TON pickup, fully equipped, $2695.
McCALLUM MOTORS LTD.
1101 YATES 386-6168

1954 DIVCO MILK TRUCK WITH excellent 1966 Chev engine, transmission. Make good small camper, $475 or offer. 382-5559.

1960 CHEV PANEL DELIVERY, overhauled, radio, floorshift, 8 tires, parts. Tested May '73. Offers. 477-1603.

TRUCKTOWN 386-1711
Everything in Trucks
On Bay St. below Government St.
2525 Bridge St.

1968 FORD RANGER 6-TON. Reasonable. Phone 652-2463, Dan, evenings. Can be seen Sidney Shell.

'72 FORD COURIER, 4500 MILES, bumper, west coast mirrors, radio, $2200. 652-3550.

'59 MERCURY, SEE 4-6 P.M. 2058 Goldsmith Street, Oak Bay.

'42 DODGE FLATDECK, RUNS good, $150. 383-3337 after 4 p.m.

59 V.W. PICKUP, BIG MOTOR. $295. 746-5681, Duncan.

1967 RANCHERO WITH CANOPY. Open for offers. Phone 385-2783.

1965 ½-TON GMC, 60,000 MILES excellent, tested, $750. 385-0038.

156 TRUCKS AND BUSES

CCCCCCCCCCCC

22 BRAND NEW

1973
CHEVY TRUCKS
AT
1972 PRICES

— PLUS —

SALE DISCOUNT!

—SAVE HUNDREDS—

—BLAZERS
—PICKUPS
—SPORT VANS
—SUBURBANS
—VANS
—CREW CABS

EXAMPLES

SPECIAL ——— SPECIAL

Brand new 1973 CHEVY ½ FLEETSIDE pickup. Underseal, gauges, stabilizer bar.

$3092

CORNELL CHEV OLDS
385-5777 till 9 p.m.

CCCCCCCCCCCC

NATIONAL
CHRYSLER-DODGE

"The Islands Dodge Truck Centre"

Drop In and See

The All New

DODGE CLUB CAB
The Pickup With The

"Hip Pocket"

BRAND NEW

1972 ½ TON

DODGE PICKUP

FULL PRICE
$2895

48 months bank financing on approved credit.

All sizes and models, now Over 40 brand new trucks. in stock!

NATIONAL
CHRYSLER-DODGE
384-8174 819 Yates St.

'69 FORD sedan, V-8. A.T. $1795
'69 INT. ¾-ton 4x4 pickup, V-392, A.T., P.S., P.B., de luxe model $3650
'68 BELVEDERE St.W., V-8, A.T., P.S., P.B. $1695
'67 FORD Co-diesel garbage packer $3995
'64 VF 190 TANDEM TRACTOR, V-8, 4661, 5 and 4, 1000x20, tractor equipment $3295
2—'64 F-300 FORD C and C, ea. $ 795
'62 FORD ¾-ton pickups $ 895
'61 WHITE garbage packer $1595

517 Herald St. 388-5508
INTERNATIONAL HARVESTER

¾-TON AND CAMPER
1966 ¾-ton International Pick-Up, 304 V-8, four speed, positraction, power brakes, radio, four brand new tires, front bumper set up for winch, check-plate rear bumper. 42,000 miles, tested; plus 1970 Vanguard 8' Cab-Over; ice-box, 3 burner propane stove, fresh water and 110 electric hook-ups. Excellent unit. $2350 or trade for Toyota 4 x 4. No triflers. 385-0341; after 5:00, 479-5855.

4-WHEEL DRIVE SALE
Two Jeeps V-8 auto pickup, GMC Suburban, Dodge 4-speed, two Wagoneers, Commando, Ramsay winches, Gates tires.
VICTORIA JEEP
HILLSIDE at ROCK BAY

$1,000
Plus '68 Torino hardtop for ¾-ton Ford automatic. 383-8941 or 479-6368.

1970 GMC ½-TON, LONG BOX, heavy duty suspension, low mileage. Trade considered, $2,995. 385-6195.

'64 FORD, DUALS, 14' STEEL van, overhauled, sacrifice for cash sale. 656-5226.

1951 GMC 1 TON FLAT DECK, mint condition, Must see. 477-2575 between 6 and 8 p.m.

'69 CHEV ¾-TON, 6. BIG RIMS, heavy duty suspension, $1850. 598-1373.

1964 CHEV. ½-TON PANEL. 64,000 miles. Excellent. Tested. $950. 478-7721.

FOR SALE: 1969 GMC HALF-TON pickup and canopy. Best offer. Duncan 748-8987.

1948 ½-TON CHEV. TRUCK, very good condition. $350 or best offer. 383-9630, 592-6313.

1972 RANGER XLT, ALL extras, as new, 383-1579.

'38 CHEV PICKUP. OFFERS. 383-5882.

158 TIRES

TRUCK TIRE
"SPECIAL"

SNOW TIRES

670-15 — 6-ply
Tubeless
ONLY $29.95 ea.

CHARGEX
OR
PAY DAY TERMS

D & D
TIRE TOWN
1620 Blanshard 382-7283

PLIMLEY
550 x 12
FIRESTONE
TOWN AND COUNTRY
SNOW TIRES
$17.95 INSTALLED.
382-9121
1010 Yates

2 STUDDED SNOW TIRES WITH rims for Chrysler product, excellent condition. $30 each. 385-2685.

TWO NEARLY NEW FIRESTONE winter tires, first reasonable offer accepted. 388-9498, after 6.

4 NEW G78X15, GOOD YEAR belted tires, only used 18 miles. $100. 386-8553.

160 PARTS, ACCESSORIES

'64 COMET CALIENTE, BODY damaged, engine, transmission and rest good. As is. Offers. 384-5534.

'66 RAMBLER FOR PARTS. Best offer over $100. 478-9078.

FOR SALE: HARDTOP FOR MGB. 383-4288 or 592-7726.

'58 PONTIAC 2 DOOR, REBUILT 283. Standard. Offers. 479-6036.

160 PARTS, ACCESSORIES

OUR NEW LOCATION
2150 Blanshard Street
Your Car's "Heart" is the BATTERY
For a Strong, Sure Start Every Time GET an "ACME"
LOWEST PRICES IN TOWN
Delivered and Installed
FRANCIS BATTERY and TIRES LTD.
Retreading Specialists

FOR FAST SERVICE ON RINGS, BEARINGS, GASKETS, exchange brake shoes, drum turning, pin fitting, valve seat machining.
CORDS PISTON RINGS
At 834 Johnson St. 383-0011

RADIATOR REPAIRS, FAST TOP quality repairs at Maurice's Auto Body, 427 Bels St., Phone 384-3121. Located behind the Burnside Pay and Save Gas Station.

2 CHEV MAGS (SPOKED), NEW, Hurst competition-plus shifter, fits GM, 4-speed. No linkage. Hurst "T" Handle. Suite 409-535 Niagara Street after 6 p.m.

CRYCO GENERATOR, NEVER used; Ford overdrive trans.; Morris Minor, many assorted parts. '65 Epic, whole or parts, good motor and trans 385-3885.

1957 FORD, 4-DOOR BODY parts, naugahyde interior, $50. 1960 Mercury 4-door, rebuilt automatic transmission, needs motor work, $30. 598-2660 or 592-7107.

WANTED: 1965 OR NEWER Oldsmobile engine, 350, 400 or 425 cu. inch. Good shape. Phone after 5 p.m. 478-2434.

FOR $135, THIS 1963 VOLKSwagen station wagon will keep you in parts for a long, long time. Art's Car Sales Ltd., 383-8302.

'55 VOLKSWAGEN VAN, EXcellent running gear, new battery, parts or whole. Needs work. 479-3798.

1956 AUSTIN TRANSMISSION, clutch and motor parts. 598-3064 between 6-7.

WRECKING 1965 CHEV. 12 BOLT rear end, Doors, glass, bumpers, etc. 388-6160.

324 OLDS ENGINE, HOLLY, ISKY cam, completely rebuilt 3,000 miles ago. 384-6292.

MANY JAGUAR PARTS FROM XK120 to Mark 9, Body, transmission, chrome, grills. 382-8670.

TWO T85 FORD 3-SPEED TRANSmission, one with shifter. 478-1195, 478-2265.

'57 FORD 2-DOOR SEDAN BODY plus parts for 312. 3108 Earl Grey, 10 a.m. - 4 p.m.

1960 CHEVROLET STATION wagon, 283 automatic, for parts. 479-7627.

'58 AUSTIN A-50. COMPLETE for parts, $50. Bob, Horwood Motors. 385-1451.

'59 VOLKSWAGEN, 40 H.P., ALL synchro - mesh transmission, $250. Evenings, 383-5123.

TWO MINI MINOR SNOW TIRES and wheels, new, 385-1174.

'55 FORD TRANSMISSION
479-6599

'54 CHEVY MOTOR, PAIR BUCKet seats, Chevy 4-speed. 383-6052.

1962 PONTIAC FOR PARTS. 652-3558, 3-7 p.m.

WANTED: 40 H.P. VOLKSWAGEN engine, 383-1465.

WANTED: 1956 MERCEDES DIFferential. 477 2766, noon-4 p.m.

162 AUTO REPAIRS, SERVICE AND TOWING

TRANSWILL AUTOMATIC TRANSmission specialists. 384-2851. Rebuilt auto transmissions from $59.95. Tune-ups from $11.95.

VOLKSWAGEN SPECIALISTS — complete repairs. 1950 Oak Bay Ave., 598-3523.

JUNK CARS AND BODIES hauled. 382-9395. Williams.

166 CARS AND TRUCKS WANTED

$ $ $ $ $ $ $ $ $ $ $ $

—INSTANT CASH—

For your good clean used car or truck!

or

—CONSIGN—

or

—TRADE DOWN—

MONEY OWING?
PAYMENTS TOO HIGH?

NO PROBLEM — SEE US TODAY!

CORNELL CHEV-OLDS
385-5777 — till 9 p.m.

$ $ $ $ $ $ $ $ $ $ $ $

WANTED
$ $ $ for cash $ $ $
TOP
DOLLARS FOR
"SPORTS CARS"

FOREIGN CARS—COMPACTS

"TRUCKS"

LOW MILEAGE
DOMESTIC CARS

FULL CASH OR CASH FOR EQUITY.

DE PAPE MOTORS
384-8035
OR DRIVE TO 847 YATES ST.

VICTORIA'S LEADING CONSIGNMENT SALES CENTRE

If we can't buy it — we'll sell it!

— WE GUARANTEE SALES —

—No storage fees
—Guaranteed price to you
—Quick, friendly service
—Courteous car consultants

NATIONAL
CHRYSLER-DODGE
Bothsides 819 Yates St.
384-8174

— W A N T E D —
Late model import and domestic cars. Top prices for your clean used units. Trade up or down. Call Ted or Chris, Douglas Volkswagen Ltd., 388-5466.

Good, Clean
CARS AND TRUCKS
WANTED
Cash in 5 Minutes
— PLIMLEY —
1010 Yates St.

McCALLUM MOTORS will pay top dollar for any make or model car or light duty truck—call today. It pays to take a look at Yates and Cook
McCALLUM MOTORS LTD.,
386-6168

WE BUY CARS, TRUCKS, TRAILERS, CAMPERS AND MORE AT
GEM MOTOR SALES
"Highest cash prices"
480 Esquimalt 385-4311

GETTING DISCOURAGED TRYing to sell your car? Let professionals do it. We buy too! Art's Car Sales, 310 Bay St., 383-8302.

WANTED: VOLKSWAGENS AND VW engines, any condition. 656-2925.

COMPACT, SMALL CAR, CONDItion, mileage, priority over age, cash. 382-4894.

NEAR NEW ¾ TON PICK-UP truck, phone 478-1416.

168 CAMPERS, TRAILERS AND MOTOR HOMES

CAMPING CHRISTMAS SUGGESTIONS

Fire extinguishers, intercoms, 12 volt water pumps, propane lights, transmission cooler, 12 volt fluorescent lights, TV aerial, dri-z-air dehumidifier, cozy cups, toasters, spare tire covers.

S. J. PEDEN LTD.
2855 Quesnel St. 386-3464

FOR RENT: FORD ECONOLINE van camper with pop-top. Fully equipped, sleeps 5 Low off-season rates. 598-1759.

168 CAMPERS, TRAILERS AND MOTOR HOMES

DE PAPE
MOTORS

REMEMBER
IF YOU BUY BEFORE SEEING US YOU MAY HAVE PAID TOO MUCH

MOTOR HOME

'71—22' Scamper 390 engine, power steering and power brakes, automatic, sleeps six, propane furnace, 4-burner range, eye-level oven, flush toilet, shower, fridge and freezer, 110V convertor, 2 propane tanks, hot water heater, demand water system, dual gas tanks. Only 5,000 miles, balance of factory warranty available. Immaculate inside and out.
SPECIAL $8995

TEN YEAR financing available

TRADES ACCEPTED

DE PAPE MOTORS LTD.
847 YATES 384-8035

NEW FOR '73

THE FANTASTIC

"INTRUDER"

You must see this unit before you buy any other. New body style, new exterior colors, new interiors. This trailer will really take your breath away. It's on display now. Don't miss seeing it.

COASTLINE TRAILER CENTRE

1915 QUADRA — Across from Curling Rink

3 8 8 - 6 0 2 1

OPEN
MON.-SAT. 9 TO 6

FOLLOW THE SUN

And travel in the comfort of one of these magnificent SCAMPER motorhomes.
MODEL 2100. Sleeps family of 4, fully self-contained, GM 400 cu. in. motor, P/S, P/B, 3-speed automatic ... $12,895
MODEL 2400. Dodge 413 cu. in. motor, P/S, P/B, 3-speed automatic. Fully self-contained. Sleeps family of 4. Air conditioner $15,895
68 GM HANDI VAN. Extremely well equipped. Must be seen to be appreciated ... $4,395

YES

We have FIBREMOLD truck caps in various sizes for sale or rent.
FREE STORAGE
until spring on any new TERRY or SCAMPER or any of our great selection of top quality used trailers, campers or hard tops.

PURVIS FLACK
TRAILER SALES LTD.
1080 Goldstream Ave.
Phone 478-8377

SALES — SERVICE — ACCESSORIES — PROPANE SANI DISPOSAL STATION — OFF SEASON STORAGE.

S. J. PEDEN LTD.
INTRODUCES
'73 VANGUARD CAMPERS
AT '72 PRICES

'73 Vanguards now in stock. Beautifully appointed and all 6 sleepers. Take delivery before Jan. 30 and save.

CANOPY TOP SALE

Beat the rain and weather with a Vanguard canopy top, 5 models to choose from. Prices begin as low as $320 installed.

PARTS — ACCESSORIES

S. J. PEDEN LTD.
2855 Quesnel St. 386-3464

LAYTON
SEAGULL
WEEK-N-DER
GEMTOPS

DOMINION MOTORS

OUR NEW ADDRESS
1703 BLANSHARD
Across from the Hudson's Bay Parking Lot.

"JUST ARRIVED"

1973 WEEK-N-DER IMPORT camper, ice box, 3-burner stove, and sleeps four $1595

1703 Blanshard 385-5012

"MOTORHOME"

Before U buy any fiberglas unit — see "Cabana" — 25 ft. total luxury and comfort.
"TENT TRAILERS"
Ex rentals — full 1 yr. warranty — save hundreds — 4 models — from $395.
IMPALA CAMPING VILLAGE
1070 Camble Rd. Richmond
273-4454
"Soon in Sidney"

19 FT. SCAMPER — FULLY equipped with gas stove and oven, shower, toilet, fridge, furnace. Sleeps six. Lovely unit in white and gold, priced well below market at $2995 Easy terms. Call Wagon Train, 386-3291 or 478-7333.

DOGWOOD TRAILER SALES

PARTS — PROPANE
RENTALS
RANDELL TRAILERS AND CAMPERS. 478-6841
Highway 1 and Hillstream Rd.

McCALLUM MOTORS LTD. Buccaneer campers for Datsun, Toyota, and Mazda trucks. Priced from only $1,195. It pays to look at Yates and Cook. McCALLUM MOTORS LTD., 386-6168.

— BOX TRAILERS —
Stock size 4x8 and 4x5½, also built to your specs
Al's, 214 Dundas, 383-8233

MORRIS
TRAILERS AND CAMPERS
2936 Douglas at Burnside 385-2332
Holidaire Trailers and Rustler Campers.

NOTICE TO ALL CAMPER OWners: OAK BAY TEXACO stocks tire mounts and bumpers, auxiliary gas tanks, at 1990 Oak Bay Ave., 598-3411

SEE THIS
Beautiful tandem Prowler, as new, 25 feet, bath, shower, everything. Trade; terms arranged Phone 382-4322.

VICTORIA MOTOR HOME SALES LTD.
2936 Douglas 385-2332
EXCLUSIVE DEALER FOR VANCOUVER ISLAND

MOTOR HOMES, TRAILERS
MOBILE HOMES — PRICED TO CLEAR. Jackson's Goldstream Estates, 974 Goldstream 1-A Langford.

NEW PREFAB CABINETS AND doors (Over-run from our 1972 models), for campers or trailers. Caveman Products Ltd., 2145 Keating Crossroad, 652-3321.

IMPORT TRUCK CAMPERS
Timberland CSA certified, quality units. 478-2597, 3857 Duke Road (off Metchosin Road).

1959 FORD ½-TON CUSTOM AND cab-over camper. Good shape. $950. Cash and guns, or ?? 386-9872.

22' TRAVELAIRE TRAILER, fully self-contained. Eye level oven, tandem axle, beautiful condition. Phone 112-923-5642.

CORDALANE CAMPERS
Profiled Aluminum
493A Burnside. 384-6339

TOTE-EM
TRAILER SALES
478-1041 Days 384-8791 nights

168 CAMPERS, TRAILERS AND MOTOR HOMES

FENNELL'S
TRAILER SUPPLIES

Parts — Propane — Repairs
GALAXIE CAMPERS
SPORTSMAN CANOPIES

9:00 a.m. - 5:30 p.m.
Mon. - Sat.
Sunday 12 noon - 4:30 p.m.

Open 7 days a week
6459 Pat Bay Hwy. 652-2511

OKANAGAN CAMPER, BUBBLE top model suitable for import pick-ups. Horwood Mazda, 385-1451.

WANTED TO RENT: CAMPER to fit Datsun truck, from Dec. 10-Jan. 10. 478-7574 after 4.

1971 — 21½' ARISTOCRAT LANDliner, $3700. 592-3534.

169 MOBILE HOMES AND PARKS

BOB'S TRAILERS

HERE NOW

FOUR SEASONS for '73

12-32 2-Bedroom
$8995

12-60 2-Bedroom
$9950

24-44 2-Bedroom
$14,950

All prices include Alaska pack insulation.

12-68 PARKWOOD—a beauty
$11,950

12-64 MARLETTE—was $13,950
Now $12,950

HERE NEXT WEEK

MARLETTE FOR '73

Spaces for all our homes

Gun furnaces parts, hitches, Ezaliff

386-3623 478-4979

WAGON TRAIN
ESTATES LTD.
2524 Douglas St. 386-3291
2500 Florence Lake Rd. 478-1796
731 Goldstream Ave. 478-7333

The "CANADIAN PRINCESS" — A new concept in double wide mobil homes. CSA and National Bldg. Code approved for private land. 15 year financing. See our display model at our Douglas St. location. Many floor plans and sizes to choose from.

GOLDSTREAM
MOBILE HOMES
LTD.
MONARCH — ATCO
BON PRIX
"Now with 2 lots"
2885 Trans-Canada Hwy.
478-1751
2745 Douglas
386-6311

MOBILE HOMES
8x22 Layton travel trailer
10x46 Maple Leaf, on site.
1971 — 12x61 Nobel, furnished
ADULTS ONLY
One 12x44 or less space.
One 10x50 or less space.
Shillington's Mobile Home Sales
1261 Goldstream 478-1509
Office Ray's Trailer Park

TRIANGLE HOMES LTD.

MARINER, GENERAL
LEADER AND PREMIER

2435 TRANS CANADA HWY.
478-1774

QUALITY MOBILE HOMES: Embassy, Ambassador, Diplomat, Chancellor, Haralex, Squire, Page; singles and doubles in all size ranges. Call "Pat" at our 731 Goldstream lot. Wagon Train, 478-7333.

SALTAIR AREA
2 mobile homes, partly furnished on a half acre lot. An investment or live in one and rent the other. Low taxes. Cash. 246-3702 or 246-3851.

QUALITY 1971 2-BR FURNISHED 12x52, all set up in view park space with huge sundeck, fully skirted, double carport. Open to view now. Call Wagon Train, 386-3291, 478-7333.

YES! — WE HAVE USED MOBile homes, also and can arrange your financing and park space too! Phone Wagon Train, 478-7333, 386-3291.

12X45' MOBILE HOME ON PRIvate rented lot, Happy Valley Road. Fully furnished. Frost-free fridge, stove, shed. Near beaches, fishing. $7,500. 478-7096.

12X57 KNIGHT, TOP QUALITY on choice adult lot, near bus and stores, Jackson's, 974 Goldstream Ave., 1-A Langford.

LOW DOWN PAYMENT, DOUBLE size, mobile home, all set up on lot, wall-to-wall carpet, washer and dryer. 385-5911.

185 CONVALESCENT AND REST HOMES

VAN'S REST HOME
Beautiful large front room on main floor for couple or single. Very reasonable rates. 1135 McClure. 382-0083.

NICE SEMI-PRIVATE ROOM for lady. Main floor. Reasonable rates. Excellent meals. Tray service. Laundry. Welcome to visit. 384-1730.

PRIVATE AND SEMI FOR LADIes or gentlemen. Nice quiet location. Well balanced meals. Call 382-0250.

LOVING CARE FOR MOTHER or father. Call Mrs. Mack, 383-9315. Fairfield Rest Home.

190 ROOM AND BOARD

LADY OFFERS COMFORTABLE home to active lady pensioner or companion housekeeper. Non-smoker, must like dogs. Victoria Press, Box 323.

ROOM AND BOARD IN LARGE family. For working person or working mother and child with included day care. 383-2333.

WORKING GENTLEMEN. GOOD room and board. Homey atmosphere. 592-4150.

CRAIGMYLE GUEST HOUSE, excellent food and accommodation, friendly atmosphere, 386-6903.

EXCELLENT ACCOMODATION for elderly lady in private home. 388-5897.

ROOM AND BOARD FOR WORKing girl or student, Gorge area. Phone 382-5691 after 6.

FAMILY HOME, NEAR UNIVERsity, 477-3013.

ROOM AND BOARD IN FAMILY home. Available Dec. 1. 385-2113.

ROOM AND BOARD.
385-6247.

191 ROOM AND BOARD WANTED

YOUNG MAN REQUIRES ROOM and board for 6 months in family home. Vic. High area. Nonsmoker. 384-0445 after 6.

193 ROOMS TO RENT

LOW PRICED DOWNTOWN housekeeping room. Weekly or monthly. Oxford Hotel, 777 Fort, 384-5751.

ROOMS, SINGLE $4 UP.
$20 weekly. Breakfast available.
Roccabella Guest House
777 Blanshard 385-9038

FURNISHED SLEEPING ROOM, kitchen and bath. Girl, $50. 383-4412.

NEW ENGLAND HOTEL. QUIET, clean rooms. Downtown. Reasonable rates. 1312 Gov't St., 383-1825.

FERNWOOD AREA, PRIVATE entrance. Female preferred. 384-6318.

BACHELOR WITH 2-BEDROOM apartment looking for someone to share same. 385-0905.

SLEEPING ROOM IN NEW home. Simpsons-Sears area. Phone 382-3966.

LARGE ROOM FOR RENT, small kitchen and bathroom. 385-6943.

193 ROOMS TO RENT

2 BED-SITTING ROOMS, SHARE kitchen and bath. Furnished and newly decorated. Private entrance. Suit working girls. All found. ½ block to ocean and park. Phone 383-3826, 7-9 p.m.

NEAR UNIVERSITY
Furnished room for students, kitchen and laundry facilities. Suitable for single, $60. Double, $45 each. 477-3451.

HARRIS GREEN APT.
Warm rooms, $18 a week and up. Parking, kitchen facilities, laundry. Right downtown at 921 Pandora. 386-9083.

WANT A NICE ROOM WITH bath and colour Cable TV? Reasonable rates. Cheltenham Court Motel, 994 Gorge Road West, 385-9599.

197 HOUSEKEEPING ROOMS TO RENT

RITZ HOTEL
710 Fort St. 383-1021
Convenient downtown location
Elevator Service—8 a.m.-Midnight
Cablevision—TV Lounge
Daily, Weekly, Monthly rates

LANGFORD — BACHELOR suite. Partly furnished. No pets. $85. Phone 478-3983 or apply 1075 Goldstream Avenue.

BEDSITTING ROOM, BATH AND kitchenette. Esquimalt. Furnished or unfurnished. $85. Call evenings. 382-8028.

COMFORTABLE HOUSEKEEPing room near Beacon Hill Park. Stove and fridge included. Available December 1. $75. 386-6424.

FURNISHED ROOM FOR GENtleman. $45. Utilities included. 127 Menzies. 478-3649.

$65. FURNISHED, WALK TO town. 40 and over need only apply. 383-8101.

NEAR FORT-COOK, FRIDGE, stove, sink, free cablevision, parking. 384-5920.

ACCOMMODATION FOR QUIET UVic or business girls. $60. 385-4520.

WARM QUIET ROOM FOR lady. Everything included. $60. 651 Trutch at Richardson.

MIDDLE-AGED LADIES, December 1. $65. Fairfield, shopping close. 385-5060.

CLEAN COMFORTABLE, KITCHen facilities, all found. Working adult. 239 Superior.

SPACIOUS SUNNY ROOM. Available immediately. 598-3266.

NICE ROOM, ALL FOUND, MEN only, $55. Call 384-8692 after 5.

199 HOUSEKEEPING ROOMS WANTED

WANTED: SMALL FURNISHED housekeeping suite, one lady, basement preferred. Haultain-Belmont area. Phone 382-7927.

200 APARTMENTS TO RENT UNFURNISHED

CRAIG
HOUSE
885
Craigflower
Road
Prestige
Apartment

SPACIOUS SUITES
MANY WITH BALCONIES
OLYMPIC VIEW
2-DOOR REFRIGERATORS
FREE OUTDOOR PARKING
2 ELEVATORS
CABLEVISION
OIL HEAT, CONTROL IN SUITE.
EXTRA SOUNDPROOFING
WALL TO WALL CARPETS

BACHELOR FROM $125
ONE-BEDROOM FROM $135
TWO-BEDROOM FROM $175

RESIDENT
MANAGER
386-7147

KER and STEPHENSON LIMITED
Craig House Craig House
385-3411

PRINCESS CHARLOTTE
467 LAMPSON ST.

ESQUIMALT — Spacious, well heated. Swimming pool — balconies — drapes — cablevision.
1-Bdrm. $130
2-Bdrm. $160
Resident Caretaker 388-6809

DAYMER APTS.
2150 CADBORO BAY RD.

Close to shops, school and Jubilee Hospital. On bus line. Heat and cablevision included.
2-Bedr.—$135
Contact St. 36 — 592-1105

SPRINGRIDGE APTS.
1235 BALMORAL ST.

Spacious, spotless suites. Wall-to-wall, cablevision.
Bachelor $106
Contact Ste. 101 — Eves 382-1742

A. BERNARD and CO. LTD.
655 FORT ST. 384-9335

ROYAL SOVEREIGN
1678 FORT ST.

Sauna Bath, Roof-Top Observation Room. Suites are spacious and in immaculate condition.

1-Bedr. $135
Resident Caretaker 382-3396

A. BERNARD and CO. LTD.
655 FORT ST. 384-9335

HAMPSHIRE HOUSE
1159 BEACH DRIVE

Large, approximately 1,400 square feet, luxury two-bedroom suite with seclusion and magnificent view. Den, two baths and fireplace. Available now.
Phone 598-4014
or contact:
P. R. BROWN AND SONS LTD.
762 Fort Street 385-3435

COMFORTABLE 1-BEDROOM upper suite in quiet duplex, separate entrance, stove provided, working couple preferred, available Dec. 1, $125. 386-6624.

HUMBOLDT STREET, NEAR town, 3 attractive rooms, all found, cablevision, main floor, furnished or unfurnished, mature adults. 385-6214, 385-7939.

3-ROOM SELF-CONTAINED, warm, walking distance; quiet, middle-aged gentleman, available January 1. $105. 384-9657.

NEAR GLEN LAKE. 1-BEDROOM apartment, own entrance, $140 monthly. All utilities except electricity. Fridge and stove. 478-4114.

1-BEDROOM SUITE, BAYQuadra area, $135 monthly including utilities. No dogs or cats. Available December 15th. 388-9628.

CHATEAU ROCKLAND. LARGE 1-bedroom suite, $135. 1035 Linden. 385-6984 or 388-4920.

1-BEDROOM APARTMENT TO rent, Dallas Road, parking. 477-6301.

$129. LARGE OLDER 2-BEDroom apartment. Fort, near Cook. 385-0611 or 385-7370.

SELF-CONTAINED, HEATED, garden cottage apartment. $100. December. 1110 Empress.

3-BEDROOM SUITE, ONE ROOM furnished. Stove, fridge. $120. 381-7770.

SPACIOUS, QUIET 2-BEDROOM. Near bus and town. Adults only. No pets. 386-6663.

COLWOOD-LANGFORD AREA
Large 2-bedroom apartment. 2 children welcome. $140. 478-4109.

ONE-BEDROOM SUITE. 1245 Pandora, $115 month. 382-8826.

200 APARTMENTS TO RENT UNFURNISHED

CHARTER HOUSE
435 Michigan
384-8923

REGENT TOWERS
415 Michigan
383-6216

AVAILABLE

—Bachelors
—1-bedrooms
—2-bedrooms

—Swimming pool
—Covered parking
—Cablevision
—Located in spacious well-kept grounds
—Pleasant stroll to downtown
—Choice ocean view

All Rental Enquiries Welcome

Managed by
NORTH WEST TRUST
386-3534

THE
PRINCESS PATRICIA
701 - 703 Esquimalt Rd.
View the Blue Pacific and Inner Harbor
From our Spacious Suites
—Cablevision
—Lounge
—Sauna
—Controlled Entrances
—Sound proofing
—Recreation Room
—Child 2 and under welcome
Inquiries 9 a.m. to 8 p.m.
Phone 382-2223

LORD AND LADY SIMCOE
The Simcoes
"Victoria's Prestige Address"
One and two-bedroom
Furnished or unfurnished
Large heated pool in
Delightful Garden Setting
Saunas
Soundproofing
Wall-to-wall carpet
Free outdoor parking
Recreation room
Lounge
Cablevision
Controlled entrances
440-450 Simcoe St. 385-3111

SIR JOHN FRANKLIN
3287 Quadra St.

NOW RENTING

FEATURES:
—controlled ent. and elev.
—Colored appliances
—very spacious suites
—Wall-to-wall carpeting
—individual heat control
—private balconies
—cablevision
—free parking
—Sauna, workshop, rec. room.

—1 bedroom from $140
—2 bedroom from $165
Adults Only

Viewing daily, 12-2 and 6-8 p.m.

658-5132 385-1985

NOW RENTING
HOLLYVIEW ARMS
1180 VIEW ST.

FEATURING:
Elevator
Cablevision
Wall to wall carpets
Controlled entrance
Quiet location—walking distance to town

One bedroom suites from $135

Call our office to view:

BROWN BROS.
ON BLANSHARD
385-8771 Anytime

FOUR SEASONS

954 DINGLEY DELL

OPENING JAN. 1, 1973

FEATURES:
—Controlled entrance and elevator
—Colored appliances
—Very spacious suites
—Wall-to-wall carpeting
—Individual heat control
—Private Balconies
—Cablevision
—Free parking
—Sauna, workshop, recreation room
—Walking distance to park
VIEWING DAILY
RESIDENT MANAGER
384-2226

MACAULAY MANOR
1007 ESQUIMALT RD.

Beautiful new building with splendid views. 51 generous suites with quality appliances, carpets and draperies. Recreation and hobby rooms, sauna, covered parking. Several suites still available. No children or pets.
RESIDENT MANAGER, 384-0877

MEARES APT.
1165 Meares St.

Bachelor corner apartment, quiet, close in, cablevision, drapes, etc. Reasonable. Adults please. Mr. Browne 384-6880.

YVONNE MANOR
2630 COOK ST.
383-5793

Renting for December 1
Reasonable
Sorry no pets or children

BRIGHT CORNER 1-BEDROOM suite opposite Beacon Hill Park. Quiet block catering to mature tenants only. Heat, cablevision and laundry facilities included. December 1st. $130. 382-2942.

PRINCESS LOUISE APTS.
Corner Esquimalt Road and Robert Street. Corner view 2-bedroom suite. Also 1-bedroom suite available. Suitable pet acceptable. 386-7455.

MOST BEAUTIFUL 3 BEDROOM suite, with sun-porch, overlooking beautiful Gorge waterway, bus at door, $185 month including heat, cablevision available. 386-1341.

COMFORTABLE AND QUIET one-bedroom suite. Central location, available 1st Dec. $90. Mature adults only. 388-4311. Royal Trust Company.

MODERN STUDIO TYPE UNIT everything supplied. Close in, covered parking. Michelangelo. 1158 Yates. 386-2812, 386-0112.

Bayshore Court 912 Selkirk
1 and 2 bedroom from $135
386-7296, 592-7678, 385-0611
Abaco Property Management Ltd.

VICTORIA. UPPER EXTRA large 2-bedroom. Fridge, range, water, garbage, garage. Available December 1. 656-3071.

CITY CENTRE, ONE BEDROOM suite, near Mayfair Shopping Centre, very quiet person, $70. 382-5555, after 3 p.m.

GRANITE HOUSE
2100 Granite, Oak Bay
2-bedroom suite, $175. Adults only. 592-7673.

2-BEDROOM APARTMENT, $140, 10 mins from town. Middle-aged, quiet adults preferred. No pets. 382-0120.

ONE BEDROOM SUITE, $125, Oak Bay, December 1st, adults, 382-3720.

2460 QUADRA, STOVE, FRIDGE. 386-8082 after 11 a.m.

ESQUIMALT, NEAR NADEN 1-bedroom suite, no pets. 656-1779.

200 APARTMENTS TO RENT UNFURNISHED

THE SEAGATE

707 ESQUIMALT ROAD

ON VICTORIA'S HARBOR WATERFRONT WITH VIEWS OF HARBOR, OCEAN, AND OLYMPIC MOUNTAINS

WITH VERY LARGE INDOOR HEATED SWIMMING POOL AND HYDROTHERAPY POOL

A FULL SCALE HEALTH SPA WITH PROFESSIONAL STAFF

ALL PARKING IS INDOORS AND OUT OF SIGHT

ALL SUITES HAVE LUXURIOUS LONG SHAG CARPETING THROUGHOUT

ADULTS ONLY
NO PETS

REASONABLE
RENTAL RATES
ONE-BEDROOM SUITES
$139 — $160
TWO-BEDROOM SUITES
FROM $190
Resident Manager 383-1731
Diamond Developments Ltd.

NIAGARA COURT
Newly Opened

61-suite apartment block at 535 Niagara St. Close to downtown, ocean and park.
All conveniences including:
Hydro-therapy pool, Sauna bath.
1-bedroom from $142-$148
2-bedroom $182
For further information and appointment to view call: Mr. Shorey at 384-1004.

Barrington Enterprises Ltd.
For further information on the above call 384-4128 weekdays 9:00 - 5:00. Transportation available.

CORDON PLACE

1550 RICHMOND ROAD

BETWEEN FORT AND OAK BAY AVE.

OPENING ON DEC. 1

—LARGE DE LUXE SUITES WITH DENS
—LARGE PRIVATE BALCONIES
—HEAT, CABLEVISION AND PARKING INCLUDED
—WALL-TO-WALL CARPETING
—ONE AND TWO-BEDROOM SUITES
RESIDENT MANAGER
385-7872

BURNSIDE GARDENS
3622 TILLICUM

2-BR suites. 3-BR Townhouses. One block to schools and shopping plaza. Heat, water, colored appliances, cablevision and laundry facilities "included". Children welcomed. (Sorry no pets).

384-0034 386-9849

SHANGRI-LA ESTATES
LTD.
840 CRAIGFLOWER RD.

3 bedrooms, 2 baths, each unit includes, stove, fridge, washer and dryer, w-w shag carpeting. Excellent location for a family of 2 children and no pets. Rent $212 with electric heat guarantee. Resident Manager No. 7 or call BROWN BROS. ON BLANSHARD, 385-8771 Anytime!

FERNOAKS MANOR
in Esquimalt
Move in today.
42 luxury suites
—tremendous view
— controlled entrance
—wall-to-wall carpet
—hot water heating
1 bedrooms from $132
2 bedrooms from $170
To view phone our Resident Caretaker, 384-4784

DUNSMUIR
ROYALE
APTS.

801 Esquimalt Rd. Now renting —Offer suites with a very homey atmosphere. Come and see for yourself or phone caretaker, Mr. and Mrs. S. Pullen at 382-9666.

ORCHARD HOUSE

—Large view studio suites
—Wall-to-wall or hardwood
—Private balconies
—Superior soundproofing in fire resistant building
—Prestige living at
REASONABLE RENTS

382-4650 388-4659
647 MICHIGAN

THE
DUNSMUIR HOUSE
831 DUNSMUIR ROAD
(Off Esquimalt Road)
Harbor view — Quiet seclusion
Terraced Garden Setting
1 and 2-Bdrm. Suites
Available Immediately
Adults Only — No Pets
Resident Manager, 388-4943

OLYMPIC VIEW
1160 ESQUIMALT RD.

New building, ideal location. All modern facilities and lovely large suites. 2 bedroom suites $185.
Resident Manager, 384-9121

GOODACRE TOWERS

Prestige accommodation for mature adults, two 1-bedroom, one 2-bedroom, available December 1st. 385-8111.

OAK BAY

Beach Drive 2-bedroom. Large living room, separate dining room. Near marina and golf course. Adults. $200. Apply manager. 598-4839, 598-4069.

MICHIGAN COURT
(323 Michigan Street)
Modern, spacious, one-bedroom suites for $125. W-W drapes and all facilities. Apply resident caretaker or the Royal Trust Co.

ATTRACTIVE ONE - BEDROOM suite, close to city, wall to wall carpet, $125 per month, including heat, light and water. Suit business lady or gentleman. 382-0657.

1-bedroom suite, $130. Available now, adults only.
THE CORONA
1430 Stadacona 382-0248

ROCKMEARE MANOR
1144 Rockland Ave., 1 bachelor, $127. Resident manager, 383-0630.

NEW DE LUXE 1-BEDROOM, $130. Adults. 1235 Denman, No. 201.

ESQUIMALT ROAD, LARGE bachelor suite. $85. Prefer quiet adult. 479-7325.

TIDELINE APARTMENTS
1470 DALLAS ROAD
RESIDENT MANAGER 382-5851

2-BEDROOM NEAR CENTRAL Park. Phone after 5 p.m., 384-8246.

2-BEDROOM SUITE, THIRD floor, $180. Oak Bay Ave. Adults. 598-3862.

WEYBRIDGE MANOR
1-bedroom apartment. Suit mature person. 383-4437.

1020 CATHERINE ST.
Room No. 1 and 2; downstairs. Phone 386 7397.

200 APARTMENTS TO RENT UNFURNISHED

BROWN
BROS. ON
BLANSHARD
385-8771 ANYTIME

BACHELOR SUITES

$120—WOODRIDGE MANOR, 2230 Cadboro Bay Rd. W-W carpets. Dec. 1st.

$105—GREENLEAVES, 2

201 APARTMENTS TO RENT FURNISHED

THE ROYAL SCOT
425 Quebec

This new apartment bldg. offers: Fully furnished studio suites — Color T.V.s shag carpets, linen, dishes, laundry facilities heated pool, whirlpool, sauna, games room, underground parking.

Managers: Mr. and Mrs. G. Arnold. Phone: 385-3363
OCEAN PROP. MANAGEMENT

$150—Esquimalt close in (2 bdrm.), 4½ rms., apt. 4-pc. bath, laundry, elec. fridge and range, plus main furniture and drapes and rugs and cablevision hookup also free heat hot water and parking. No pets.
Also
$135—3½ rms., 1-bdrm. apt. ground floor, furnished.
Dickie Agencies Ltd.
Office 382-4312 Res. Man. 382-6848

AVAILABLE IMMEDIATELY 1 and 2-bedroom units. Colwood. Bus stop at front door. 10 minutes drive to downtown. Within walking distance to shopping centre. Includes all utilities, cooking needs, dishes. Modern appliances, TV, monthly winter rates. Phone Casa Linda Motel, 478-1331.

CADBORO BAY
Sea view delightfully furnished 3 room suite, linen supplied and laundered. Quiet surroundings. Hot water heat and cablevision. 20 minutes from town. Available Dec. 1. Fairways Lodge, 3895 Hobbs St. Just phone 477-2692.

DE LUXE COTTAGES, 1 AND 2-room suites, ultra-modern kitchens, wall to wall carpeting, color TV, laundromat, maid service, parking at door. Monthly rates. 386-1391. Charles Dickens Motor Inn.

DE LUXE BACEHLOR 1 AND 2 bedroom suites, fully furnished, maid service, colour TV, heated indoor pool, sauna, coffee shop, diningroom, bus stop at front door. Weekly and monthly rates 388-6611. Coachman Inn.

FOR RENT: IMMEDIATELY until December 31st. One completely furnished 1-bedroom suite in modern block. Heat, light, water, cablevision, laundry, parking supplied. $160 monthly. Visiting mature couple preferred. 477-4513.

DE LUXE ACCOMMODATION AT reasonable rates, separate electric kitchen, queen size bed, colour TV, all modern appliances, walking distance to town. Travelers Inn. 388-6641.

MODERN BACHELOR AND 1-bedroom suites available, fully furnished. Close in location with pool and sauna. Reasonable rates with or without meals. Queen Victoria Inn, 386-2812.

AVAILABLE IMMEDIATELY BY the week or month, bachelor units equipped with kitchen, phone, colour cable TV, combination bath, main service. No pets. The Friendship Inn. 39 Gorge East. 386-8335.

AVAILABLE NOW. BACHELOR and family units with electric kitchens, color TV, maid service. Weekly and monthly rates. 384-0521. Capri Motel, 21 Gorge Road East.

COMFORTABLE FURNISHED self-contained apartment in private house: Uplands area; pleasant garden; suitable elderly couple; near golf course. Moderate rent. Victoria Press, Box 321.

MODERN 3-ROOM SUITE WITH fireplace and separate entrance. Cablevision. Ground level. Single person only. November 25th. $105. 479-3819.

BAYSHORE COURT
912 Selkirk Ave.
Bachelor 1-2 Br. from$12
386-7296, 592-7678, 385-0611
Abaco Property Management Ltd.

NEWLY FURNISHED MODERN bachelor suite. Semi-private bath. All utilities. Free parking Lady only. Burdett and Cook. $70. 384-7302.

2 BEDROOM, LARGE LIVING room, kitchen, bathroom. Automatic heat, laundry facilities. 2½ blocks from The Bay. 1010 Balmoral. $129. 592-9133.

GORGE VALE APARTMENTS. 1180 Cooville, 383-3139. Deluxe bachelor suite. Good kitchen. $125.

LANGFORD. CLEAN 2-ROOM. Bathroom, carport. Quiet adults. No children or pets. $70. 478-3101.

ATTRACTIVE SUITE ALL SUPplied, quiet adults, 382-9327.

202 APARTMENT FURNITURE TO RENT

Three Rooms from
$30 per month
STANDARD FURNITURE
382-5111
Immediate Delivery

RENT OR RENT TO OWN
385-2435
Individual rooms or room groups. TVs and stereos, 24 hr. phone service.
MAIS FURNITURE
1821 COOK

203 APARTMENTS WANTED

APARTMENT OWNERS
"Maximum Concern
—Minimize Concern"
Exceptional Personal Management
Mr. Downer 384-8126 (24 Hours)
PEMBERTON, HOLMES LTD.
Since 1887

UNFURNISHED, SELF-CONtained suite, December 1, near Jubilee, references. 477-8386.

1 OR 2-BEDROOM APARTMENT, maximum $90. (Small child). 477-5237.

206 DUPLEXES TO RENT

DUPLEX FOR RENT
1027 Colville — New sxs, 3 Bdrms., W-W carpets. Immediate possession.
$225
Swinerton, Stewart Clark, Ltd.
Rental Agent 385-2481

FAIRFIELD — New 3-BR duplex. Double plumbing. Balconies and view. Availa now. $275 per mo. Adults please.
BOORMAN INVESTMENT CO. LTD.
1111 Government St. 386-9212

IMMEDIATE POSSESSION
One side modern duplex. 3-bedroom. Walking distance. Adults only. Small pet accepted. References required. $215. 382-1921 or 477-8038.

MODERN SIDE BY SIDE. 3-BR in Esquimalt. Close to bus, shopping, etc. $190. Call Will Cotton, Bayshore Realty Ltd. 388-6424 or 479-3876.

LANGFORD, 2-BEDROOM. DINing room, fireplace in living room. Full basement, side by side. 3088 Jacklin. Available Dec. 1st, $155. No pets. 477-4925.

SPACIOUS, 3-BEDROOM SIDE duplex. 1½ baths. Living, dining room, family room. All appliances plus dishwasher. Near university. Sublet until May. $200. 477-2508.

BRIGHT 2-BEDROOM SUITE IN 4-plex, close to sea, park. Buildings. Heat, stove, fridge, hot water included. First December. $140. 385-7838.

4-BEDROOM, FAMILY ROOM and basement, fireplaces, wall-to-wall, large lot. close to stores and Willows School. Available December 1. $225. 592-6996.

NEAR PARK
IMMEDIATE POSSESSION
Nice duplex, fridge and stove, full basement and oil heat, $137.50. 598-3972.

OAK BAY — REDECORATED 2-Bdrm. SxS. Close to stores, schools, transporation. $185. 598-2794.

SIDNEY. 3 BEDROOMS, 2 bathrooms, wall-to-wall carpets. $155 per month. Available December 15. 479-3909 after 6 p.m.

SIDNEY DUPLEX.
De luxe 1½ bathroom, 3 bedrooms, wall to wall, carport. Immediate possession. $175. Phone 656-4000.

2-BEDROOM DUPLEX, INcludes all utilities, near Mayfair, $160. 385-0068.

SOOKE. $150 INCLUDES HOT water and heat. 2 bedroom. No pets. 386-7891.

2766 MILLSTREAM ROAD, 3 bedrooms, 1½ bathrooms, available on lease. $185. 384-9755.

LUXURY 3-BEDROOM DUplexes, 1 in Esquimalt, 1 in Saanich. $225 per month. 384-9755.

YOUNG MAN HAS ONE-bedroom upper duplex to share, Sidney. 656-1495.

WANTED: BACHELOR SUITE BY elderly lady with trained cat. Walking distance to town. 382-8654.

AVAILABLE NOW, LOWER DUplex, 2 bedroom. $95. Phone 384-3160 after 5.

206 DUPLEXES TO RENT

FURNISHED, 2 BEDROOM, lower, all found, $160. 385-3030 or 652-2388.

210 HOUSES TO RENT UNFURNISHED

4235 SHELBOURNE ST.
$250
Very nice 3-bedroom house. LR with FP, extra room in basement, 1½ baths. Carport, sundeck, full basement. Oil Heat. Call BROWN BROS. ON BLANSHARD, 385-8771 anytime!

4181 QUADRA
Modern 2-bedroom house, close to bus. December 1 occupancy. $185 per month. Drive by, but please do not disturb tenant. B.C. Hydro legal department, 382-9261.

SHAWNIGAN COTTAGE
TWO-BEDROOM, LAKEFRONT ACCOMMODATION AVAILABLE NOW THROUGH APRIL OR MAY. $80 MONTH. ADULTS ONLY. MR. SIVERTSEN, CITY BROKERAGE. 386-3547.

OAK BAY—UPLANDS
Spacious bungalow, large L.R. separate dining room, den, 3 bedrooms and recreation room. $350 per month. Call Murray Blannin, Bayshore Realty Ltd., 388-6424, 512 Fort St.

NEW, MODERN, 3-BEDROOM townhouses, fireplaces, wall-to-wall carpets and drapes. Stove and fridge. Rec. room, swimming pool, sauna. Close to all schools. Rentals from $275. Inquire at 6-3987 Gordon Head Road or phone 477-1463.

LANGFORD — MODERN 3-BR home. Avail Dec. 1. Double plumbing. 1 yr. lease. $225 per mo.
BOORMAN INVESTMENT CO. LTD.
1111 Government St. 386-9212

NEAR UNIVERSITY
New townhouse, 2500 sq. ft., 3-bedroom, separate dining room, fireplace, broadloom, rumpus room, 4 baths, stove and fridge, $250 a month. Phone evenings. 592-6282.

HOUSES UNFURNISHED
4099 Gordon Head Road for a period of 6 mos. 2 Bedrm. Dec. 1 occupancy. $190.
Swinerton, Stewart Clark, Ltd.
Rental agent 385-2481

3839 QUADRA ST., CLEAN, MODern. 2-bedroom home, OOM heat, full basement, drive-in garage, large yard. Fridge, stove, washer, dryer, included. $225. Available Dec. 1. 479-2514 between 6-9 p.m.

COOK-EMPRESS AREA
Available December 1, spacious 2-BR suite on main floor of duplex plus 3 room and extra bath in bsmt. $200 per month. 477-5382 evening only, 6:30-8. CITY TRUST.

ATTRACTIVE BUNGALOW WITH sea view, 1-bedroom, bathroom, kitchen and living room, fireplace. 5-minutes from city centre. Maquinna Cottages. 384-0912.

3-BEDROOM HOME, OIL HEAT, full basement, stove and fridge. $200 per month. 478-7398 between 7-9 p.m.

FAIRFIELD. 2-BEDROOM BUNgalow. Close to schools, bus, stores. Vacant December 1st. $200. Phone 385-4873.

SMALL TWO-STOREY HOME close to city, Tennyson Street area, to clean couple, $125 month. Call Wagon Train, 386-3291.

MODERN, 3-BEDROOM, 2 bathrooms, 2 bedrooms, roughed-in basement. Range. Fridge. Oilomatic heat. $210. Phone 592-3732.

3-BEDROOM BRAND NEW home; wall-to-wall, full basement, carport. Colwood area. References. $235. 478-5640; 382-3621.

OAK BAY, 3-BEDROOM. OIL heat. Secluded garden. Available December 1st. $225. 477-8646, 598-4971.

MODERN 1-BEDROOM HOUSE, Pat Bay Highway, no fridge or stove, no pets, $155. 592-3504.

J. A. WOODWARD and CO. LTD.
See our ad in homes for sale.
Own your own from $1690 down

2-BEDROOM HOME. $170. PHONE 386-9628 after 5 p.m.

2-BEDROOM BUNGALOW, SIDney, $120 per month. 477-2688.

211 HOUSES TO RENT FURNISHED

25 MINUTES FROM VICTORIA, on one acre, fully landscaped with circular paved driveway. Two bedrooms, 3 baths, large living room with fireplace, dining room, wall-to-wall, family and breakfast room with deck overlooking water. All new modern appliances including dishwasher, TV, etc. $250. No pets. 656-4270.

COLWOOD — SPACIOUS MODern furnished home for rent from Dec. 1 for 4 mos. $250 per mo.
BOOORMAN INVESTMENT CO. LTD.
1111 Government St. 386-9212

COSY 2-BEDROOM HOME WITH oil heat and fireplace, near stores and sea for 2 or 3 months, cat included, $175 complete. 592-7445 or 592-1022.

SENIOR CITIZENS
Special low rates for permanent tenancy in modern waterfront motel. Near transportation, shops, etc. No pets. 642-5544.

COTTAGE, GOLDSTREAM AREA. One man, no pets. $75. Phone 478-4368.

212 HOUSES WANTED TO RENT

RENTING YOUR HOME?
Tenants with references and credit checks waiting; reduce worries; with expert management.
MR. DOWNER
384-8126
PEMBERTON, HOLMES LTD.

TWO GOVERNMENT RESEARCHers seek distinctive 2 or 3-bedroom house or duplex in Victoria or Oak Bay. Phone 386-6805, 5-7 p.m.

IF YOU CANNOT SELL YOUR home, we have reliable tenants waiting to rent. Phone Mr. Keen, Boorman Investment Co. Ltd. 386-9212.

RESPONSIBLE COUPLE URgently require 1-2 bedroom cottage. Royal Oak, Cordova Bay or high Burnside. References. 592-3291.

NEEDED BY DECEMBER 1ST, 3-bedroom duplex or house, near Jubilee, around $150. Have references. 477-8386 after 5 p.m.

ADMINISTRATOR, WIFE, 2 children require 3 bedroom house, by December 1. In the Esquimalt, Rockheights area. 382-9702.

QUIET YOUNG COUPLE, WISH 1 bedroom house, cottage or apartment with rent in vicinity of $100. References 477-5211.

URGENTLY REQUIRED: HOME with land for horse. 479-2467.

215 HALLS, WAREHOUSES, STORES AND OFFICES TO RENT

BASTION SQUARE
BURNES HOUSE OFFICES
Available 1st January, 1973 and 1st May, 1973. Square feet to suit applicant. Parking, elevator, janitor service. Quiet, modern. Arrange now. 388-5568.

SHOP OR WAREHOUSE, OFFICE space available, concrete block 18' ceiling, large overhead door, cement floor, good parking, oil furnace, approx. 3,700 sq. ft. off Esquimalt Road in Vic West. 479-7231.

FORT STREET—1100 SQ. FT. prime retail space. Negotiable lease at $275 per month; including heat. 598-1864.

GROUND FLOOR NEW BUILDing, wall-to-wall, private office, reception area, and washroom. $165. Call 388-6474 between 9-5.

DOWNTOWN OFFICES
Offices in convenient locations at competitive rentals now available. The Royal Trust co. 388-4311.

900 SQ. FT. OFFICE WITH OR without 900 sq. ft. warehouse. Off Douglas. Ample parking. Easy access. 479-6924.

RETAIL STORES FOR LEASE. 283 to 435 sq. ft., rental from $150 per month. 700 block Yates. Phone 383-4168.

$70. FULLY EQUIPPED BARBER shop in good Fairfield location.
C. N. Montague Co. 384-9318

STORE OR OFFICE FOR RENT. 500 sq. ft. 1014 Cook St. $125 monthly.

WAREHOUSE OR SHOP IN prime location. Will build to suit lease tenant. 384-1350.

TWO 800 SQ. FT. STORES, VICtoria West, $100 and $125 per month. 385-9534.

FOR YOUR
OFFICE SPACE NEEDS
CALL
KER AND STEPHENSON LTD.

No. 120, 1,745 sq. ft. heat, light A-C.
No. 140 400 sq. ft. heat, light A-C
No. 154 400 sq. ft. heat, light A-C
No. 419 385 sq. ft. heat, light, janitorial services.
No. 223 375 sq. ft. heat, light, janitorial services
No. 314, 1,075 sq. ft. heat, light, janitorial services.
No. 304 380 sq. ft. heat, light, janitorial services
No. 25 593 sq. ft. heat, A-C, janitor service with 2 offices, possibly 3 plus reception area.

RETAIL STORE
JAD 425 sq. ft. fine location large window, display area. Heat A-C.

KER AND STEPHENSON LTD.
680 BROUGHTON STREET
385-3411

Montreal Trust
1065 Fort St. 386-2111

WAREHOUSE
30,000 Sq. Ft. Vic West

OFFICE
500 Sq. Ft. Fort Street

OFFICE-RETAIL
1—4,000 Sq. Ft. Douglas St.

MEDICAL-DENTAL
924 Sq. Ft. Town and Country

RETAIL
1750 Sq. Ft. Town and Country

EXECUTIVE OFFICES
Prime location, Blanshard-Hudson Bay Parkade, modern prestige offices, architecturally designed, broadloom, drapes, janitor services, heat and light included in rental. Two suites left. Further particulars from Property Manager, Wall and Redekop building, 1820 Blanshard. Telephone 386-8321.

HEATED STORAGE SPACE
—concrete construction
—several separate locked areas from 50 sq. ft. totalling 3000 sq. ft.
—office space also available.
Phone 388-6100
Diamond Developments

CEMENT BLOCK BUILDING
Just Completed
APPROX 3,500 SQ. FT.
Zoned for manufacturing, storage, etc. With or without office. Available November 1. Located off Bay Street. 18 ft. clear span. Drive-in door: 14 feet high, 12 feet wide. Blacktop parking in front. Oil heat. Will consider leasing all or portion thereof. 479-4412

MODERN PANELLED OFFICE, 380 sq. ft. with separate reception area Includes heat, water, electricity. $125 per month.
ALSO
Smaller office, 200 sq. ft. also includes all utilities. $65 per month. Both offices available immediately. For viewing, please call 388-7331.

PRIME GROUND FLOOR SPACE
OAK BAY AVENUE
Ideal for Medical, Dental office, boutiques, specialty shops, etc. 650 sq. ft Rent $225.00. Will design and create interior to suit. Separate front and rear entrance. Ample parking. Contact
388-5491.
PARK PACIFIC APTS. LTD.

PARKING AT DOOR
New office space just off Gorge Road. Carpets throughout, utilities included. Very reasonable rental.
384-8126 R. I. MURPHY 479-8089
Pemberton, Holmes Ltd.

FOR RENT TO DESIREABLE tennant, downtown basement in hotel, 4,000 sq. ft. available. Very high ceiling, fire resistant construction. To view phone 384-1187 between 10 a.m.-4 p.m.

DOWNTOWN — 900 sq. ft. Suitable for retail store or office. Excellent location. Avail January 1.
BOORMAN INVESTMENT CO. LTD.
1111 Government St. 386-9212

COMMERCIAL SPACE, FIREproof building. 900 block View. Will consider any sq. ft. requested. Suitable light industrial, storage, wholesale, mechanical. 382-1921 or 477-8038.

MOBILE WAREHOUSES —COMpletely mobile, easy to move anywhere, size from 500-2,000 square feet floor space. Full details call Wagon Train, 386-3291, 478-7333.

BEACON PLAZA
SIDNEY
700 sq. ft. next to Bank of Commerce. Phone evenings. 592-6282.

SEVERAL OFFICES-WAREhouses to rent. 386-8435.

230 PERSONAL LOANS AND INSURANCE

HOME OWNERS
Need Cash Now
Any am't, any reason

Am't, Ex.	Paym'ts, fr.
$1600	$18
$2500	$30
$3500	$40
$4500	$52
$5500	$64
$6500	$76
$7500	$85

.15 Yr. Amort. 5-yr. term
DAYS 386-9721, 386-9715
EVES. 383-3750, 385-4165
Avis Acceptance

233 MORTGAGE LOANS AND INSURANCE

MORTGAGE MONEY
First mortgages available up to any amount at current interest rates. Quick decisions.
BROWN BROS. AGENCIES LTD.
1125 Blanshard 385-8771

MONEY TO LOAN On mortgages. Quick decisions. Also agreements and mortgages purchased for cash. See us for top price.
A. BERNARD and CO. LTD.
655 Fort Street 384-9338

$200,000 TO INVEST
Investors headquarters. Conventional and private funds available for 1st -2nd -3rd mortgages. Also interim building loans.
BILL WESTCOTT 385-7761
D. F. HANLEY AGENCIES LTD.

MONEY AVAILABLE
Low rates for First or Second Mortgages. Interim Financing, Building Loans, Refinancing.
P. R. Brown and Sons Ltd.
742 Fort St. 385-3435

PRIVATE MONEY FOR SMALL 2nd mortgages. Victoria Press, Box 311.

233 MORTGAGE LOANS AND INSURANCE

MORTGAGE FUNDS AVAILABLE FOR ALL B.C.
FROM 9½% (VICTORIA)
UP-ISLAND, LOWER MAINLAND, INTERIOR AND NORTHERN B.C.
HOMES, WATERFRONT PROPERTY
LAND OR DEVELOPMENT PROPERTY
Drop us a line or phone collect. Perhaps we can serve you. Let us have full details of your property so we may give you a quote as to rates, terms, costs, etc., with no obligation on your part.
Cash valuations given on any existing mortgages or agreements without obligation.
COURTESY TO FELLOW BROKERS
Write or phone
Mr. Len Thomas at
DOUGLAS HAWKES LTD.
990 Blanshard St.,
Victoria, B.C.
PHONE 384-7128 (Collect)
(After hours 479-6382 collect)

HOME OWNERS
Whether home is paid for or not pay monthly what you can afford.
$1,500 to $30,000
FOR ANY REASON
No Credit Rejects
1 Hr. Action
388-7891
Mr. Green
RAE
INVESTMENT CORP. LTD.

NO BONUS
HOME EQUITY LOANS
Here is your opportunity to borrow the inexpensive way. You may borrow up to 90% of your property value whether your home is paid for or not. No amounts too small or too large. Interviews in the privacy of your own home.
EXAMPLES:

Amount	Payments From
$2,000	$23.00
$3,000	$33.00
$4,000	$47.00
$5,000	$59.00

15 year ammort. 5 year term
FOR FAST COURTEOUS SERVICE CALL ME TODAY. MONEY IMMEDIATELY AVAILABLE.
W. A. (Bill) HODGSON
385-4528 or 385-2458
24 Hour Service
Byron Price and Associates Ltd.

INSTITUTIONAL AND PRIVATE FUNDS AVAILABLE
1st and 2nd MORTGAGES
also
EXISTING MORTGAGES BOUGHT AND SOLD
K. M. JACOBSEN
386-1361 658-8679
Canada Permanent Trust
Real Estate Division

NEED MONEY?
WE HAVE MONEY AVAILABLE FOR 1st AND 2nd MORTGAGES FROM $1,000 UP. USE THE EQUITY IN YOUR HOME TO COMPLETE YOUR PLANS. CALL:
DON MacGILLIVRAY
A. E. LEPAGE
BOULTBEE SWEET LTD.
Hillside Shopping Centre
386-1341

FIRST AND SECOND MORTGAGE FUNDS AVAILABLE AT COMPETITIVE RATES. UNLIMITED FUNDS, CONVENTIONAL AND PRIVATE. QUICK DECISIONS. CALL MR. McKENZIE, 386-7521 (anytime). BOORMAN INVESTMENT CO. LTD., 1111 GOVERNMENT ST.

MORTGAGES AND INTERIM FINANCE
S.T. Firsts — 8.5%
S.T. Seconds — 10.5%
Highly competitive rates on all type financing. Third mortgage funds available. R. M. GEDDES. Quadra Realty Ltd., 385-1431.

CASH FOR YOUR MORTGAGE or agreement for sale. Quick decisions and highest prices paid. M. Braithwaite, Financial Survey Ltd., 384-9305. Res. 592-0638.

234 MORTGAGES FOR SALE

1ST QUALITY MTGS.
We have some excellent 1st mortgages available for private investors. Covenants of doctors, chartered accountants and well regarded businessmen for your investment protection. 1st Mortgage investments available from $3,000 up. Phone Vincent Holmes, 384-8124.
PEMBERTON, HOLMES LTD.

235 WANTED TO BORROW

$24,000 FIRST MORTGAGE AT 10%, 5 YEAR TERM. FOR DETAILS, CALL MR. McKENZIE, 386-7521. BOORMAN INVESTMENT CO. LTD., 1111 GOVERNMENT STREET.

240 BUSINESS OPPORTUNITIES

Local Distributor
Large Corporation desires a Permanent Resident to Distribute General Food Products for us. May start full or part-time. No selling. Cash required for inventory $2500 with training. Write or phone Collect:
KWIK BEVERAGE SERVICES
2213-B Birch Street
Van. 9, B.C. (604) 732-7331

FABRIC
Shop in excellent location, successful operation, must be sold. Offers invited on $8,000 asking. ML.
388-4271 E. or L. ZIEGLER 592-1768
J. H. Whittome and Co. Ltd.

RECORD SHOP — REDUCED!
Only $8,000—good stock and equipment. Located on busy thoroughfare. Great potential. For full details call Margaret Bridger at 386-8321 or 388-5868. Homefinders Wall and Redekop Realty Ltd.

RESTAURANT
Specializing in quick service for busy people. Ideal family operation. Long hours, but good income for anyone willing to work. $11,000. MLS. Don Bacon, Byron Price and Associates Ltd., 385-2458.

OPPORTUNITY IN BUSY FAIRFIELD!
Lot 52½ ft. by 130 ft. Bldg. 800 sq. ft. Bakery equipment. Check this one! Olive Webber, 478-5561 or Vi Berringer, 478-5561 or 385-3693. Block Bros. Colwood.

FRANCHISE
Automotive field — Well Established — Expanding Rapidly — No inventory required — Available Now — Please contact Gilbert W. Calvert, 479-4593.
C. N. MONTAGUE CO. 384-9318

GENERAL STORE — DUNCAN
Groceries and gas, 3-bedroom living quarters. Grossing $90,000 and pumping 70,000 gal. Open produce agreement. Good opportunity or expansion. 746-4330.

RESTAURANT
Family Business—pleasant surroundings — "all new" in shopping plaza. Call 388-4271 L. Ziegler 592-1768.
J. H. Whittome and Co. Ltd.

LEAVING B.C.
Grocery store, 2400 sq. ft., land, building, fixtures. No living quarters. 20 per cent off all stock. Owner—810 Catherine Street.

FOR SALE CAR CLEAN-UP SERvice, established 21 years, ideal business, nice location, grossing over $2,000 per month, $2,000 down. Victoria Press, Box 267.

FIBREGLASS BOAT BUILDING business for sale. $3,500. Instructions included. 652-2316.

240 BUSINESS OPPORTUNITIES

THE ONLY ONE
BUSINESS, PROPERTY QUARTERS
Yes, this is the only allowable commercial zoned conforming property in this strategic location. Owners have doubled the take from $32,000 to over $65,000 in 2 short years. And the peak has not yet been hit. Good for $100,000 with addition of more stock. Lovely living quarters, up to 4 bedrooms. Attached sundeck for "relaxing on the job." Business comes to you. Let the wife and kids run this store and you keep earning your own income! Beautiful new dairy and freezer equipment cost $7,500 just 2 months ago. Some 6¼ per cent financing on this!! Owners have other interests. Hurry on this. Asking $59,000 with some terms. Owner will accept clear title house or revenue property for his $35,000 equity.
Frank Wills
A. E. LePage Western Ltd.
386-1341

JACK MEARS
OAK BAY REALTY LTD.
201 - 727 Johnson
"The Professional People"

LOCATED IN A FAST DEVELOPING DISTRICT
—16-unit motel
—4-bdr. owner suite
—Pool
—Over 3 acres of land
Good revenue — even better holding possibilities. For an appointment call: IRA FREEDMAN at 386-2291 or 592-0511.

TOURISM is one of the LARGEST REVENUE PRODUCING INDUSTRIES in British Columbia!
Interested in a Piece of the Action? Call A Specialist!
IRA FREEDMAN
386-2291 or 592-0511

HERE IS THE CHANCE YOU HAVE BEEN LOOKING FOR TO MAKE YOURSELF A GOOD LIVING IN A WONDERFUL LOCATION
FAST TAKE OUT FOOD SERVICE IN A LARGE COMMERCIAL AREA SHOWING LARGE RETURNS
A. E. COLES
ROYAL TRUST CO. 384-8001

DRY CLEANING OPPORTUNITY REDUCED TO $19,900
Illness forces sale of this tremendous business. Profit and Loss statement shows very good return and there is potential for more. Located in a prestige area with built in clientele. A good lease at a low rate is assured to new owners. Call AUDREY CROTHERS, 386-7521 or 385-4645. Boorman Investment Co. Ltd., 1111 Government St.

LICENSED REST HOME
Excellent reputation. Tasteful and comfortable with high occupancy. Full staff competent to carry on by the month or owners can work part or full time returning much higher net. Grossing over $70,000 annually. Tremendous potential with room for expansion. Owner retiring and offers very good terms. Opportunity knocks. Only $169,000.
D. OKKER Eve.: 478-4501
Swinerton, Stewart Clark Ltd.
1318 Blanshard St. 385-2481

URGENT STORE SALE REQUIRED
Cosy, 2-bedrm. home with attractive LR, large kit. STORE includes all fixtures — now used as grocery store with good revenue. Asking $28,900 but present all offers. MLS 1047. MABEL CRACK at D. F. HANLEY AGENCIES LTD., 385-7761, 24 hr., or res 652-1412.

WANTED
Highway log hauling trucks for the Williams Lake area. For further information please contact:
B. MILLS
at 392-4410, Williams Lake, between 8 to 5, or 392-6457 after 5.

VICTORIA MOTEL
In prime location on Gorge Road this profitable motel consists of 13 units plus 2-bedroom living quarters for owner. Shows excellent earnings and a secure future for an ambitious couple. Full price $138,500 with one-third down and excellent terms on balance. Owner would be interested in a trade for small apartment block. For full particulars on this exclusive listing call JIM ALLAN, 386-2955, Mayfair Realty.

OWNER-MANAGER REQUIRED
Be your own boss and reap the rewards from your efforts. No special training is required to start. Downtown location. Asking price in $32,000. Call me for more details. HILARY STEWARDSON at D. F. HANLEY AGENCIES LTD. 385-7761 or RES. 598-4172.

DOWNTOWN VICTORIA
Modern coffee shop and concession in large office building ideal for man and wife team. Shows good return at 5 days a week 7:30 to 4:30 p.m. Amazing, $20,500 with terms. STANE JOHNSON 383-1484, Island Pacific Realty Ltd., 388-6231 anytime.

SMALL GIFT, CONFECTIONERY shop available, been in operation only a short time, for quick sale, $4,500 or without stock, $1,200, ideal for person who only wants 2 p.m. to 6 p.m. hours or someone who would enjoy building up the business. Low rent, phone after 7 p.m. 386-1744.

OPPORTUNITY IN BUSY FAIRFIELD!
Lot 52½ ft.x130 ft., Bldg. 800 sq. ft. Bakery equipment. Check this one! OLIVE WEBBER 478-5561 or VI BERRINGER 478-5561 or 385-3693. BLOCK BROS., COLWOOD.

FISH AND CHIP RESTAURANT, husband and wife operation, highly populated area, good opportunities. $3,500 down on full price of $7,500. 386-0321.

LARGE OLD HOUSE ON DOUGlas St., close to Mayfair, suitable for business purposes, parking. 477-5454, 477-5719.

PARTNER WANTED FOR REtail outlet, good potential. Small capital required. Victoria Press, Box 305.

241 BUSINESS OPPORTUNITIES WANTED

FOOD STORE, MOTEL OR? Must be modern and good business. Write L. Clark, 6389 Chatham Street, West Vancouver, B.C. Phone 921-9680.

244 REVENUE PROPERTY

Truly a Rare Find
Just under ½ acre of Victoria waterfront with unique 3-bedroom home ... PLUS Tudor-style character side-by-side duplex in top condition ... PLUS boat ways that will take up to a 40 ft. boat ... PLUS your own private wharfs. Asking $68,900 with terms to suit. Hurry — call BILL CARNEGIE at D. F. HANLEY AGENCIES LTD., 385-7761 or RES. 478-6476. "THE PROBLEM SOLVER."

DUPLEX CONTAINING TWO 5-room suites. Completely self-contained, except owner provides heating. High city location. Could gross $3600 p.a. Asking $32,250. Leverton Realty, 385-8012.

TROUBLE FREE
Small commercial building, tenants of long standing. This year's write-off, if sold by December 15th, 1972. 598-4418.

OLDER DUPLEX IN BEAUTIFUL shape with a potential. All up to date wiring and plumbing, 2 furnaces, almost new roof. Only $25,500. By owner 479-6171.

OAK BAY — 11 SUITES
6 — two bedrooms, 5 — one bedrooms, $50,000 cash required. For information, 592-6720.

GEORGE DEVLIN
Real Estate Consultant
635 Humboldt St., 385-2725

244 REVENUE PROPERTY

Fairfield, Revenue, 6 Suites
This recently updated revenue property has six spacious, tastefully decorated suites. 4—1-B.R. — 2-BR. always rented. Low maintenance, good return. 1 deal for owner occupant. Asking $39,900. For further information call:
DAVID BILLINGHAM
386-4424 512 Fort St.
BAYSHORE REALTY LIMITED

NEW 52 SUITES
39 2-BEDROOMS
High location well over 10% return; need approx. $300,000 Cash to mortage of 9½% or try your cash down payment. First class frame construction. 80% of suites offer view of city, water and surrounding hills. Located next to local park. To be the first owner.
CALL
MR. A. COHEN
386-8321
Homefinders Wall and Redekop Realty Ltd.

LOOK!! FAIRFIELD
Less than $12,000 per suite
31 Ste. — Elevator Block
Prime Rental Area
—3 yrs. old
Quiet Street, Close to Everything
Approx $52,000 Gross
A Good Investment and
A Pride To Own
FULL PRICE $370,000
S. W. Anderson Ltd.
384-9328 Res. 382-8917

TAKE NOTICE
TREMENDOUS OPPORTUNITY
25-SUITE APARTMENT
10 YEARS OLD
EXCELLENT LOCATION
VIEWS OF STRAITS
LOW RENTS
NEVER A VACANCY
NETS APPROX. 10%
ASKING $255,000
VERY FLEXIBLE TERMS
MUST BE SOLD
J. B. YOUNG
598-1818 or 383-4124
PARK PACIFIC

REVENUE
4 sleeping rooms plus bachelor suite on double lot. Jubilee area. Excellent holding property. Income $365 monthly. Easy financing. $30,500 furnished.

$22,500
Older up and down duplex. Terrific rental in Vic West. Handy to stores, bus, schools, let your dollars work for you. Vendor will also consider land or papers as down payment or trade. Call anytime. MLS PETER PRIMGAARD or DONNA PRETULA, 386-2911. Shirley Philps' Homefinders Ltd.

OAKLANDS AREA
WALKING DISTANCE TO SIMPSONS-SEARS
LEGAL DUPLEX LIKE NEW
EXCELLENT BUY, $31,300
It's unique, it's practical, a terrific buy. A lovely 2-bedroom stucco home plus a separate one bedroom home, both completely self-contained and completely separate. Let the tenants help pay your mortgage and still have all the amenities of a separate home. View by appointment only.
RON MacDONALD
386-2111 477-8956
MONTREAL TRUST

ELEVEN-SUITE Apartment Hillside
Two 2-Bedrooms and nine 1-Bedrooms. Newly decorated with excellent tenants. The building has oil fired hot water heat, large laundry room and excellent storage area. Several small interest mtges. can be assumed or building can be re-financed Priced at $113,000.
388-4271 RICK KINNIS 477-9394
J. H. Whittome and Co. Ltd.

BRAND NEW
SxS DUPLEX
Conveniently located close to all amenities in Esquimalt. 3 bedrs., 1½ bathrs each side, quality carpeting throughout. Good Financing available.
ASKING $42,500
Call Leo Pigert or Evan Williams, 386-7721 anytime.
Investors Syndicate
Realty Limited

LICENCED GROUP HOME
$24,500
Upgraded to city standards last year. This 3-bedroom, two-storey house is close to schools, shopping and transportation. The large living room has a fireplace, the dining room and kitchen are conpatible to the numbers, that the house can hold. There is a 4-Pce. bath, 3-Pce. shower and a 2-sink washroom. To view call Neva Penne, Victoria Realty Ltd., 386-3585.

10-SUITE APARTMENT
Good revenue from this 9-year-old block in an ideal location. All two bedrooms and no vacancies. Favourable terms and will consider some trades as well. A most attractive investment at $135,000. For further information call for appointments. ALMER OLSON
384-8001.
Royal Trust Co.

17 SUITES
BRAND NEW
Will be completed by Feb. 1st. 2 bedroom suites, 1 bedroom suites. Close to town. Price $195,000 with $120,000 first mortgage available. Call Cliff Salmond, Gardner Realty Ltd. 385-7721 or 477-3626.

YUKON STREET
UP AND DOWN DUPLEX
Down has 2 bdrmn, living rm and kit. Up has 1 bdrm., living rm. and kitchen. Price at $32,500. HAROLD CHURCHLEY, 384-4667 or SID HASLAM 592-0900. MLS 2611 CANADA PERMANENT, 386-1361.

247 COMMERCIAL OR INDUSTRIAL PROPERTIES

Commercial
1.81 Acres
152 ft. on Sooke Rd. Colwood plus 75 ft. access from side st. Excellent warehouse site.
388-4271 E. or L. ZIEGLER 592-1768
J. H. Whittome and Co. Ltd.

GOOD BUILDING
on large lot in light industrial zone close to city centre. Good income from business rentals and good potential capital growth. For good investment you must see this. Price $69,500.
384-8001, BUD ZUCK, 382-0349 —
Royal Trust Co.

FOR RENT
Approximately 17,000 sq. ft. of blacktop with 193 ft. frontage on Burnside, ideal for trailer sales or car lot, etc. There is also a building on the property suitable for an office. For further details, please call Mr. Anderson, 382-2721.

PROFESSIONALS-BUSINESS MEN
1140 sq. ft. modern building, on valuable C51 property Hillside Ave. 3 blocks from Simpsons-Sears. Second busiest street on the whole island. Your own parking for 12 cars. Asking $38,000. Evenings 592-2237.

COMMERCIAL LOT. COLWOOD
70 feet frontage on Island Highway. $30,000. Call ALMER OLSON. Royal Trust Company, 384-8001.

COMMERCIAL PROPERTY
near West Craft, Keating Cross Road area. 652-2926.

250 HOUSES FOR SALE

ROYAL OAK
½ ACRE
SECLUSION
—3 Bedrooms
—Only 6 years old
—1565 sq. ft.
—Separate office for businessman, artist, etc.
—numerous custom features
—Peaceful country setting
—10 min. to town
—Easy Care gar

250 HOUSES FOR SALE

WHITTOME'S
706 FORT ST. 388-4271

BRAND NEW DARTMOUTH PLACE

Two lovely homes, both with three bedrooms, dining rooms and large bright living rooms. Sundecks, wall-to-wall throughout. One of these homes has finished TV room with fireplace. These homes are located in a quiet, quality subdivision with all services underground. Excellent financing, immediate occupancy. Drive into Bridgeport off Upper Tattersall. Prices reduced to sell.
$34,700 and $34,900
477-9394 RICK KINNIS 388-4271
477-6176 TED RADWAY 388-4271

ROYAL OAK

Panoramic view in rural setting near town. Three carpeted bedrooms, gracious living room, formal dining room, family kitchen. Facilities in fully developed basement. Attached double garage, extra parking for cars, boat, trailer. Sunny terrace overlooks beautifully landscaped grounds. Asking $38,900.

Joe Manton
388-4271 382-5211

GORDON HEAD

Seaview from Living Rm. Sep. Dining Rm. and also from the very bright, easy work kitchen. 3 bedrms. 1½ bathrms — w-w carpets. Rec. Rm. and extra accommodation in full basement. Large and lovely fenced lot. $37,800. To view — 388-4271 or 592-1768.
E. or L. ZIEGLER

DRASTICALLY REDUCED

2 yr. old contemporary 3 plus 1 bedrms, luxurious w-w, unique living-dining rm. Partly developed lower level. Owner leaving — $28,000.
477-5306 RUTH LUKAITIS 388-4271
478-2459 SHIRLEY WILDE 388-4271

$17,000
3 bedrm. no bsmt. home on beautiful lot. Cook, Quadra area.
388-4271 SHIRLEY WILDE 478-2439
388-4271 RUTH LUKAITIS 477-5306

SPACE TO LIVE
SPACE TO GROW

4 bedrm. home for a lge. family. 1½ baths. Den or office, family rm, rec. rm, playroom, sundeck with views of city. Landscaped lot with greenhouse. Rear lane to lge. garage. Good area.
388-4271 SHIRLEY WILDE 478-2459
388-4271 RUTH LUKAITIS 477-5306

OAK BAY CHARM

2 bedrms — large living rm, sep. dining rm, 1½ bathrms, full basement. Wall to wall carpets. Leaded glass windows. Sits on ½ acre of beautifully landscaped land. $51,500. To view.
E. or L. ZIEGLER
388-4271 592-1768

TOP OF THE HILL BEAUTY

This custom designed home sits up high to take full advantage of all the views. Sea - Mountains - Valleys, and of course trees. 2 sundecks, 4 bedrms, 3 bathrms, large living rm, sep. dining rm. with wall to wall carpet. To view:
E. or L. ZIEGLER
388-4271 592-1768

J. H. WHITTOME AND CO. LTD.

OOOO
OOOOOOOOOOOOOO
OOOOOOOOOOOOOOOOOO
OOOO OOOO
OOO HENRY OOO
OO OO
OO BITTERMAN OO
OO OO
OO LTD. OO
O O
O 2700 Government 386-2971 O
SAVE . . $ $ $ . . HUNDREDS
COMMISSION 4%
WE HAVE NOT RAISED OUR RATES — STILL 4%.

Vacant — Move In
Four bedrooms, full basement. Nice location. Terms at $21,000.

Three bedrooms
Nice location, quiet street; Nice kitchen, bright dining; terms arranged at $27,000. Ph. H. Bitterman, 386-2971. (Have you a nice 2-bedroom you'd like to trade into this one?)

Fairfield Duplex
Much desired location. Near St. Josephs' (General) Hospital. Walking distance to town. Right by park; desired rental area. Terms at $30,000. Ph. H. Bitterman.

3 Suites—Waterfront
Lovely location, quiet waters, have your own boat letty. Owner wishes to sell or trade down into 2-bedroom home.

Almost 1¾ Acres
On city's edge. Lovely property, small orchard. 3 bedrooms, plus revenue if you like. Outstanding opportunity here. (Owner also open to trade here. For any of the above ph. H. Bitterman, 386-2971.

P.
R.
B.
P. R. BROWN & SONS LTD.
The PEOPLE to SEE ARE
P.R.B.

NO CAR???

Well you really don't need one with this complete shopping centre on your doorstep — yet this modern 4-bedroom home is tucked away in quiet privacy. A splendid garden if you have the "Home Grown". Taste and a small play park close by for the small ones. Existing 6¼% MTG!!
$32,500
MRS. MUSTERS 385-3435
— P.R.B. —
P. R. Brown and Sons Ltd.
762 Fort St., Victoria, B.C.

HAL BARBER

REAL ESTATE BUYS
$16,900. This is one of the best priced homes on the market. 2 bedroom, living room, large modern kitchen, new bathroom, large utility off kitchen. Hot water oil heat, new wiring, elec. H.W., part basement, stuccoed and good durabl roof.

LISTINGS NOW PLEASE
A while ago I requested No more listings please as I felt I had enough to service property. 4 properties sold since the 1st of the month leaving me with a shortage of good 16 to $25,000 homes. If you are thinking of selling now is the time to put your home on the market. 479-6479 or 386-2911, Homefinders, Wall and Redekop Realty Ltd.

$ $ $ $ $ $ $ $ $ $ $ $ $ $ $ $ $
DOUGLAS REALTY LTD. $ $
Phone 385-8784 $ $

OPEN HOUSE
4 BEDROOMS
2963 Cedar Hill Rd.
2 p.m. to 5 p.m. Fri. Nov. 24 — 1:30 to 5 p.m. Sat. Nov. 25.
This is a real family home. Bright kitchen to seat the whole gang. Entertainment size living room, plus dining room, basement, trees and shrubs. All this and more for only $25,000. Don Lewis, 386-9181.

SPACIOUS FAMILY HOME. 1281 Fairlane Terrace; overlooking Cedar Hill Golf Course. 10 minutes to downtown. 4 bedrooms, 3 bathrooms. Rumpus room and large den. Fairly priced, $46,750. Phone owner 386-9798.

250 HOUSES FOR SALE

Island Pacific Realty
3200 QUADRA

OPEN HOUSE
Sat. 1:30 to 4:30
1649 WARREN GARDEN

4 bedrooms, 2 baths, completed basement, all new rugs—will consider trade for dwelling lot. STANE JOHNSON, 383-1484 or 388-6231 anytime.

FAMILY HOME

6 rms. plus on 1-3 acre with fruit trees. Older home in excellent condition. Full low basement, O.O.M. heat $22,500. MRS. McKEAGE, 479-5866, 388-6231 anytime.

RETIREMENT GEM.
$22,900

Lovely 2-bedroom, stucco home. Living room with fireplace. Sep. dining room with beamed ceiling, leaded glass windows. New roof. Sep. garage. FREDDY STARKE, 388-6231.

Family home near schools, on Judah. Small down payment. Only $24,300. STANE JOHNSON, 383-1484, 388-6231 anytime.

DOWNTOWN APARTMENT ZONED

2-bedroom house with fridge, stove, washer and dryer included. $13,500. Phone STANE JOHNSON, 383-1484.

STRAWBERRY VALE

Nine-yr.-old full basement bungalow on 80 ft. lot. Three bedrooms, good sized L.R. and D.R. with new shag W-W carpet. 12x24 recreation room with bar, carport, nice shrubs and landscaping. Extra parking. Situated on a rural no-through road. Perfect for the growing family. Asking $28,900. New exclusive. BEN GREIG 388-6231 or 658-8845.

Asking $19,500. 20 miles from town. 2-yr.-old full basement. Absolutely immaculate. Easy financing. Exclusive with BEN GREIG 388-6231 or 658-8845.

NEAR BROADMEAD

On quiet Cul-de-sac 1.01 acres. 1600 sq. ft. 3 bed home. Age 14. Separate workshop 1000 sq. ft. Asking $35,900. Call LARRY QUAGLIOTTI 479-6609, 388-6231.

NESTLED IN THE TALL PINES

Immaculate two bedrooms, full basement, large L.R., good size bedrooms, modern kitchen, wall-to-wall throughout. Circular driveway and separate double garage. 6/10s of an acre and suitable for V.L.A. Completely fenced. Lovely patio and built-in bar BQ, garden lights. New exclusive listing. Asking $33,500. IRENE DALZIEL 388-6231 or 384-8692.

3 MILES FROM CITY CENTRE

Asking $24,900 with excellent terms and low down payment. 15 yr. old. 3 bedrooms and full basement bungalow. Nicely landscaped lot. Drive-in garage. Large L.R. with fireplace. Hardwood floors throughout. New exclusive listing so quickly call IRENE DALZIEL 388-6231 or 384-8692.

ESQUIMALT (NADEN)

2 or 3 bedroom cottage, automatic oil furnace, good plumbing, wiring and roof, stucco exterior. Asking $16,900 with reasonable down payment. IRENE DALZIEL 388-6231 or 384-8692.

SSO
SWINERTON, STEWART CLARK LTD.
1318 BLANSHARD 385-2481

SPACIOUS UPLANDS HOME

Built for present owner and designed for family accommodation combined with entertaining convenience and a measure of privacy for everyone, with 2700 sq. ft. of effective living area. W-W carpeted 25x14 den—main floor with a most convenient and functional electric kitchen, utility and guest washroom open stairway to 2 full bathrooms. 4 carpeted better than average 15x15 en suite with study, full bathroom and sundeck with a glimpse of the sea. 3 fireplaces and many extras. High ceiling basement has 40x15 playroom. Workshop, space for another bedroom and storage area. Double carport and parking for several cars. Grounds completely fenced mostly in natural state. Entrance to large patio from den. Terms and early possession. Exclusive at $75,000. Please call Mr. Custance, 385-2481.

C. N. MONTAGUE
1028 BLANSHARD ST.
384-9318

MAKE AN OFFER

on this interesting University-Shelbourne holding property. Asking price of only $14,500; rent the cozy house, and reap the rewards of future rezoning potential—vacant—must be sold. Phone Graham Ireland 658-8408 or Doug MacKillop 384-0308.

COLWOOD

4-yr. old home situated in Colwood on corner lot—3 bedrooms and double plumbing. Living Rm. features beautiful rock fireplace and adjoining Dining Room—Kitchen with eating area and lots and lots of cupboards! The basement is developed with a view to relaxed living either the sitting room (with another full split rock fireplace) or in the family-room for recreation! Phone Florence Mauger Res. 598-5062.

CEDAR HOMES
SEE
EVERGREEN BUILDERS
2811 DOUGLAS
384-9715

OPEN HOUSE
545 WALTER
THURS. AND FRI.
1:00 - 4:00 P.M.
$18,900

This freshly painted stucco cottage is nestled among shrubs and weeping willow. Two bedrooms, 18' living room with fireplace. Utility room. O-omatic furnace. Good foundation. Small cement patio and tool shed. It is a charmer. Call now.
MRS. V. ROBERTS
382-8117 — MLS — 592-2171
NEWSTEAD REALTY LTD.

SIDNEY

After driving by 2273 Bradford let me have the privilege of showing you this top quality custom built home. There are 2 bedrooms up, master en suite, and well finished, self contained suite down with private entrance and driveway. Well priced at $28,900 with an attractive low interest mortgage.

Bill Ratcliffe 656-4517
Sparling Real Estate 656-1622

GARDNER REALTY LTD.
899 FORT ST.
385-7721

BY OWNER, 2337 CADBORO BAY Road. Oak Bay, clear title, $23,900. 3-bedroom stucco bungalow immaculate, immediate possession. 477-2496 after 6.

250 HOUSES FOR SALE

JACK MEARS
OAK BAY REALTY LTD.
OR
2194 OAK BAY AVE.
#201/727 JOHNSON ST.
"The Professional People"

DOWNTOWN OFFICE
201-727 Johnson St. 386-2291

OPEN HOUSE
2875 PHYLLIS ST.
SAT. 1:00-4:30
High taxes! You Bet! That's not all—no close bus service! Only partial sea view! Separate dining room isn't too big —bedrooms too large so's the bathroom, rec. room big enough for onlyone pool table, fireplace works but you have to cut your own logs—en suite isn't much either. Only someone who wants to be a recluse would consider this, plus too many trees. Don't Call me! Come and see for yourself. GORDON B. MacDONALD at 386-2291.

OPEN HOUSE
1990 LANDS END RD.
SAT. 1:00-4:30
Brand new, ½ of an acre. Immediate possession 3 bedrooms. Full basement. Near Sidney and Swartz Bay. Only $29,500. Call: JOHN HOLMS at 386-2291 or 652-1702 or FRED MORGAN 386-2291 or 598-4670.

OPEN HOUSE
115-117 ST. PATRICK ST.
SAT. 1:00-4:30
Up and down duplex, $29,900. Close to town and park, this beautiful 2-bedroom character home is in immaculate condition up and down, inside and out. Self-contained one-bedroom suite upstairs. See it today. Call: BARBARA BOLLI at 386-2291.

OPEN HOUSE
618 NELSON ST.
SAT. 1:00-4:30
Modernized 3-bedroom home with large living room, full basement, fruit trees, pleasant lot. Stove, fridge, washer and dryer included in low price of $22,500. Low down payment. Call: BUD O'CONNOR or JON DAVIS at 386-2291 anytime.

"BRENTWOOD"
BRAND NEW!
Choose your own colors. Move in for the New Year. Over 1300 sq. ft. 3 bedrooms, dining room, full basement, large treed lot 100x110 in new subdivision. Near schools, shops, etc. $36,000. Call: JOHN HOLMS at 386-2291 or 652-1702.

OAK BAY OFFICE
2194 Oak Bay Ave. 598-3321

OPEN HOUSE
1050 ST. PATRICK ST.
SAT. 1:00-4:30
This tudor family home, set on a double lot provides private enjoyment of a swimming pool and garden. The home includes 3-5 bedrooms, 3 fireplaces, 1½ baths, large beamed living room, den, dining room and remodelled kitchen — just a short walk to the sea and shops. Price $45,000. For further details call: BETTY L. LOWTHER at 598-3321 or 598-2634.

OPEN HOUSE
896 ADMIRALS RD.
SAT. 1:00-4:30
Reduced $1,500! Immediate Possession! Unusual PRIVACY provided by this naturally treed ¾ acre property just MINUTES from downtown. Modern post and beam home on two levels featuring 3 bedrooms, 2 baths, large kitchen, separate dining room and living room with sundeck and harbour views. Price reduced from $39,000 to $37,500. For prior viewing call: BETTY L. LOWTHER at 598-3321 or 598-2634. MLS 2368.

4 OR 4 BEDROOMS
PLUS FAMILY ROOM
UNDER $40,000
Call me anytime to arrange a tour and to discuss financing on these immaculate family homes. Many extra features. You can be settled in for Christmas. C. E. BROCK at 598-3321.

SOUTH OAK BAY
NEW LISTING
2-bedroom with small room in basement. Living room 16x13 with fireplace. Dining room 10x9½. Kitchen 12x9½ panelled. JIM AMES at 598-3321.

SOUTH OAK BAY
NEW LISTING
—2 bedroom with small room in basement.
—Living room 16x13 with fireplace.
—Dining room 10x9½.
—Kitchen 12x9½ panelled and paper.
—4-pce. bathroom with vanity.
—Full basement—panelled.
—Patio 27x11.
—Carport.
—Attractive lot with fruit trees.
—Immaculate condition.
—$29,100
JIM AMES at 598-3321 or 385-5088

BEACON HILL PARK
Cute and cosy—sxs duplex. 1-bedroom each side with fireplace. Stove and frig included. Electric heat. One block to park and bus—no steps—small yard. Asking $28,000. Make an offer. No problem to rent. Call CONNIE O'REGAN at 598-3321.

SHELBOURNE-UNIVERSITY DISTRICT
New listing. One bedroom, no basement bungalow with baseboard electric heat. Glassed in front porch. Located on quiet street. Property has fenced in rear lot with fruit trees. completely renovated and brought up to today's standard. $19,300 JIM AMES at 598-3321 or 385-5088.

BLOCK BROS
Open Sat. till 3. Weekdays till 8
SHELBOURNE
3636 SHELBOURNE
477-1841

GORDON HEAD
FAMILY SECLUSION
This solid 8-year-old has 5 bedrooms, attractive living room-dining room in 1,300 sq. ft. A well treed, serene setting on a quiet safe street with bus service and schools nearby. At $38,300 a good value. Please call R. ESTLIN, 477-1841 — 477-8387.

BUY OR TRADE
2-BEDROOM
FULL BASEMENT
Offered at $19,900 and open to offers. Owner will accept a higher priced 3-bedroom home in trade if you have outgrown your family home, he wants a split-level or ranch style basement home and will pay all cash if you'll take his 2-storey — 2-bedroom (it could be 3 or 4 bedrooms) home in trade, you could live in it or use it as a rental revenue, very low down payment possible on this Surprise Sale so let's inspect together and make an offer, trade or no trade. Phone now 477-1841. Ask for Mr. Clendinneng.

NEW LISTING
Cosy unique bungalow with two bedrooms on the main floor and two gable bedrooms upstairs. Large living room with open plan to den or sundeck. Charming dining area off well designed kitchen. Full basement. Nine fruit trees. Large property with 27,225 sq. ft. which can be subdivided. Call Olive Ker, 592-4450 or 477-1841.

— COLWOOD —
— 1949 SOOKE RD. —
— 478-5561 —

TUCKED AWAY
On a quiet cul-de-sac in Colwood is this 3 BR home ideal for a family seeking a quiet atmosphere. Very tastefully decorated and nicely landscaped. Close enough to schools, and shops to be convenient yet situated to give privacy and seclusion. New on the market. $28,000 MLS.
Bob Paul, 479-551 — 478-2477.

MARIGOLD AREA
Move in tomorrow. Attractive stucco 2-bedroom bungalow. Full basement with extra room. Well priced with easy terms at $22,700. Call Elsie O'Brien, 592-0509. Shirley Philips' Homefinders Ltd., 386-1491.

250 HOUSES FOR SALE

BICO
BOORMAN INVESTMENT CO. LTD. 386-7821

OPEN TO VIEW
THURS. NIGHT
7 TO 9 P.M.
1008 McKENZIE

A front wall of glass to a higher cathedral ceiling gives this post and beam home a roomy cheerfulness. There is a galley kitchen, a huge fireplace, 3 plus 1 bedrooms, double entry sundeck. Full basement with large rec. room and extra plumbing. Priced at $34,900. CHARLIE HOPE 386-7521 or 598-3029

OPEN FRI.-SAT.
2:00 TO 4:00 P.M.
955 FURBER

3 bedroom home with extras. A 2 car garage—intercom—stereo jacks. Must be seen—close to schools and shopping.
$31,900.00
For prior viewing call:
386-7521 DEAN ELLIOTT 383-7339

GORGE BEAUTIFICATION

Small cosy home on good lot, ideal for starter or retirement. Close to Gorge waterway where a new park has been created for your walking and relaxing pleasure. Furnace and H.W. tank 3 years old, separate garage. Lot 50x156. To view call
386-7521 Sheldon Crosby 479-7548

NEW YEAR NEW HOME

And new peace of mind can be yours in this year old two bedroom, full basement home. Lush, wall-to-wall, raised hearth F.P., fully landscaped lot with carport and sundeck.
Much more for only $26,500.
Phil Simpson 386-7521

1111 GOVERNMENT ST.

National Trust
SINCE 1898

HILLSIDE SHOPPING CENTRE

IT'S SO PEACEFUL

And yet this 1.3 acres, with it's comfortable 2 bedroom, no-step home, is only 3 miles from city hall. It's set high amongst the rocks and surrounded by oak trees. The living and dining room has hardwood floors and fireplace. Both overlook the patio and the entire city beyond.
There's wall to wall carpet in both bedrooms. An extra room could become a den or third bedroom. If you'd like to get away from it all and still be handy to the city, please call for an appointment to view. Priced at $43,500.
386-2961 BOB HUGHES 592-6453

DOWNTOWN
1280 DOUGLAS

SOUTH OAK BAY
TWO-BDRM. COTTAGE
$18,000

Ideal two bedroom, no-step cottage for retired couple — needs some updating. Terms available. Exclusive with,
DON CLARK
Off. 388-5451 Res. 477-8076

VR
VICTORIA REALTY LTD.
386-3585

—ESTATE SALE
—TWO-BEDROOM
—HAULTAIN AREA
—$14,000
CLEAR TITLE — cosy two-bedroom stucco home situated on a small carefree lot in the Haultain-Bay St. area. SPOTLESS condition inside and out. Comfortable living rm., carpet floors, bright kitchen (range included), part basement area. Oil furnace. IDEAL for LISTING with DON MUNRO 386-3585 res. 477-1705.

—2901 QUADRA ST.
A no-step, 3-bedrm., stucco bungalow, in a very convenient location. Nice LR with FP, separate DR, large utility and storage area plus att. garage. Asking $22,900, easy terms if qualified. Leo Van Dyk, 386-3585, res. 479-6264.

OLYMPIC REALTY LTD.
493 Burnside Rd. East
385-5741

2 BDRMS.
NO STEP

Ideal starter or retirement home. Separate garage with workshop and storage area, fully fenced and landscaped, heatilator fireplace, electric heat, separate dining room. Neat as a pin and a pleasure to show. Asking only $21,900. For further information call DON OAKES 385-5741 or 478-4334.

XMAS GIFT

Satisfy your doves nesting instincts. Give her a three or four bedroom nest for Xmas. She can cook the big bird in her own modern kitchen, serve it in the dining room. After, relax in the comfy living room. Watch the Yule logs burning in the fireplace and watch the kids demolishing their Xmas toys. Free with your purchase a full basement, treed, landscaped lot — and a 4 pce. bathroom. Asking $28,500 — Terms.
F. COLOMBIN 385-5741 or 385-3033

1469 SQ. FT.

Central Saanich
Full Price $37,500

A lovely 3-bedroom, 3-year-old home exceptionally well built and finished by the owners. 19' living room with stone fireplace; 10'x12' dining room; lovely kitchen, loads of cabinets and dining area, 3 good bedrooms (master 14'6"x11', 3-pce. en suite); spacious 4-piece vanity bathroom. Full high 8' basement ready for development. Rec. room area has fireplace. Attached 2-car garage. Lovely 100'x169' lot with trees. MLS. To see over this fine home call . . .

Herb Hodgson
384-7128 Res. 382-3835
DOUGLAS HAWKES LTD.

EAST SAANICH

Well maintained 4-bedroom, full basement home with D.I. garage and good-sized lot. Large L.R. with fireplace and D.R. Wall-to-wall carpeting. Finished basement with bar in rec. room. Extra driveway, patio and workshop. On sewer and in an area of similar priced homes. Asking $29,500. MLS 2205.

JOAN HOPPER
City Brokerage Ltd., 386-3547

250 HOUSES FOR SALE

SINCE 1887
Pemberton Holmes Ltd.
1002 Government St. 384-8126

1607 ROCKLAND AVE.
FOR YOUR
VIEWING PLEASURE
1:30-4:30 THURS. FRI. SAT.
—A beautiful new tudor home.
—Leaded windows.
—Beamed ceiling in L.R. and D.R.
—Floor to ceiling fireplace.
—Teak finished cabinets.
—Dishwasher.
—3 Bathrooms.
—4 bedrooms plus den.
—A magnificent home for only $53,900.
—Price includes full landscaping.
Your Host:
LARRY M. BROOKS
384-8126 OR 478-2918

BRIGHT AND NEW
OPEN TO VIEW
TUES.-SAT. 1-4
2936 Qu'Appelle St.
This new family home features:
—3 bedrooms
—Bright modern kitchen
—Distinctive Old Brick F.P.
—Rich shag throughout
—Full high basement, ready to develop
Realistically priced at $27,000, this tastefully finished home, located just five minutes from the city centre, offers you the best in family accommodation available in the Greater Victoria area today.
IMMEDIATE POSSESSION AVAILABLE
For further information please call 384-8126 JACK COLWELL 385-3018

OPEN HOUSE
SAT. 1:30 TO 4:30
2073 PAULS TERRACE

An executive 3 B.R. one year old home with views of water and mountains. 2½ bathrooms. 2 fireplaces, double carport with fully developed basement. The existing $30,000.- Mortgage at 9% with payments of $248. P.M. can be assumed on asking price of $49,900.
384-8126 JIM WEST 382-1145

SALE OR TRADE
GORDON HEAD

This brand new quality home MUST BE SOLD. It has over 1600 sq. ft. of beautifully finished interior and a huge basement. The builder wants out and will consider all reasonable offers on asking price of $48,900.
384-8126 R. I. MURPHY 479-8089

GORDON HEAD
2 YEAR OLD
3 BEDROOMS

A masterpiece in construction. 3 bedrooms 2½ baths with fully developed basement. 500 sq. ft. Sundeck with B-I barbeque. Large mortgage can be assumed. Lot is 130'x100'. Drive by 2073 Pauls Terrace at $49,900 and then call:
384-8126 JIM WEST 382-1145

ROCKLAND AVE.
2 NEW HOMES
PRESTIGE AREA

1—A two-storey Tudor with over 1900 sq. ft. of living area. 4 bedrooms. Leaded glass windows with all the trimmings for English charm. Fully landscaped for $53,900.
2—Spanish type home with fully developed basement. Large rooms, 1½ baths, nice views etc. Priced at $51,500.
384-8126 JIM WEST 382-1145

NEW—NEW—NEW
3 HOMES
COLWOOD AREA
$28,000-$29,900

1—3 BR., 1½ bath. Full basement. Near Royal Roads on large flat lot nearing completion. $28,000.
2—3 BR., 1½ bath, 2 fireplaces, basement. On Triangle Mtn. Immediate possession. $28,900.
3—3 BR., 1½ bath, full basement, fully landscaped. Over 1200 sq. ft. Just off Wishart Rd. $29,900.
Call:
LARRY M. BROOKS
384-8126 OR 478-2918

REDUCED PRICE
VIEW ROYAL
ONLY $12,900

This one-bedroom, 2-room bungalow must be sold. 60'x130' lot. Nicely landscaped in lovely area. Vacant. Immediate possession. ML 2283. Drive by 291 Beaumont and then call:
LARRY BROOKS
384-8126 478-2918

GOOD BYE!
GOOD BUY!
UPLANDS RESIDENCE
EXTENSIVE SEA VIEWS

Owners soon leave Canada, hence offer their delightful and appealing two-bedroom home. Providing complete privacy and luxury living for those not seeking family accommodation. The living, dining, den and kitchen areas match the very high standard of construction, finish, decor and maintenance of the whole property. Two full bathrooms, one en-suite with the large master bedroom. A fully sprinklered garden embraces two secluded patios. Garage and guest parking space is exceptional. Possession can be at very short notice if desired.
$77,500 (Clear title)
Viewing is at your convenience
STUART SIMPSON
384-8126 Res. 598-4056
(MLS 2612)

HIGH ON THE HILL
$92,500

Trade up to the unsurpassed views of this architect designed three-bedroom home in Oak Bay. It is quality and outstanding design from the massive living room to the attractive family room. There are three bedrooms, three bathrooms and an ultra modern kitchen. Many extras such as intercom, thermopane windows, electrically operated garage doors etc. For private viewing call:
JOHN F. COLWELL
384-8126 592-9828

A LITTLE GEM
$15,000

This is a small home located one block from the Hillside Shopping Centre. Just right for the newly weds or the retired. Secluded yard with flower and vegetable garden and fruit trees. Stove and fridge included. To view anytime call:
JOHN F. COLWELL
384-8126 592-9828

CORDOVA BAY
CLOSE TO BEACH
ONLY $32,900

One of the most delightful 2-bedroom bungalows on today's market, features: grade level entrance to spacious 22x13 living room with most attractive fireplace, beamed ceilings, hardwood floors. Dining room 13x9.6 with French doors to rear patio. A truly picturesque setting of beautiful trees, shrubs and flowers including a pond. Kitchen has been completely renewed with lovely Senwood cabinets and double sink. Taxes are reasonable, clear title. A retirement gem. For your viewing pleasure please call:
C. L. ANDERSON
384-8126 (MLS430); 477-3994

T/C TOWN AND COUNTRY REALTY
3617 DOUGLAS STREET
382-7276

HANDY MEN:

I have 3 houses to sell that are in superb locations for future gain. In the main, they are sound houses that lack the lustre of a show home, but present character and charm that is difficult to find in a new house. If you are willing to spend less than $22,000 and prepared to give tender care to one of these homes, Call:
JIM WEBBER
382-7276 658-5977

250 HOUSES FOR SALE

DF Hanley Agencies Ltd.
3293 DOUGLAS ST.

OPEN HOUSE
Thurs., 2 to 4 p.m.
1541 North Dairy

Uniquely designed split-level townhouse offers 3 bedrooms, 2 baths. Comfortable large living room, separate dining room. Utilities off kitchen. Bright rec. room leading to patio. Almost 1,600 sq. ft. of modern living area. Asking $24,000. MLS. Call GRETA HOFMEISTER at 385-7761 or res. 382-2096.

NEW! CITY!
$27,500
COOK ST. AREA

BETTER BUILT 2-bedrm. home (MASTER BEDRM. IS HUGE) with room in high basement for further development. Beautiful FLOOR-TO-CEILING, old brick fireplace in spacious L.R., BALCONY off D.R., eating area in kit., costly w-w carpet, EXTRA WIDE DRIVE-IN GARAGE. Quiet cul-de-sac. Near bus and shops. Hurry for this one. Call:
MABEL CRACK
652-1412 res., 385-7761, 24 hrs.

EXTRA PARKING
GOOD VALUE
COLWOOD

Only $31,900, 1,312 sq. ft. A gleaming, immaculate home. Bright and cheerful even on a DULL DAY. 3 Bdrms., 2 elegant bathrms, fireplace in L-shaped LR-DR, large Kit. with extra cupboards. 3rd Bthrm. possible and rec room partially finished in basement. Beautifully landscaped and fenced with balcony and patio. MLS 2252.
MABEL CRACK
652-1412 Res. 385-7761 24 Hrs.

MT. TOLMIE
$29,500
3 BEDROOMS

This 13-year-old home (3 bedrooms on the main floor) is situated on a large lot (60'x179'). Gleaming HW floors in living room with fireplace. Kitchen has plenty of cupboards and eating area with new floor. This home offers a 2-bedroom, in-law suite in the basement that rents for $125 per month. Very clean home close to all amenities.
385-7761 Scott Kendrew 385-6262

North Oak Bay
University Area
Garden Privacy

This immaculate, 7 year old, 4 BEDROOM, family home is situated in a PRESTIGE AREA with a rear garden affording complete PRIVACY comprising rockeries, fish pond, waterfall, rock B-B-Q and stone patio with sliding doors off the dining room. Some of the features of this excellent family home are:
—Slate floor in foyer
—Entertainment-size living room (23'x14') with raised hearth fireplace
—Guest-sized dining room
—Den with 2nd fireplace
—Large M. BR. full ensuite (17'x14') with an adjoining sitting area (9'x13'6").
—Built-in range, oven, dishwasher and garburator in kitchen.
—Music room or 5th bedroom
—3 bathrooms
—Double garage
If you are looking for some privacy in an excellent location, you should see this home which is offered at $51,900. To view please call:
BILL BATES
385-7761 (OFF), 592-4077 (RES)

Spacious Executive
AMID TALL FIRS
FOUR BEDROOMS

This NEW, luxurious, executive home has over 3,000 sq. ft. of living area. Spacious foyer with open winding stairs to the second floor with four LARGE bdrms (M. BR full ensuite) and a beautiful games room (24'x22') for ping pong, billiards etc. Downstairs comprises a comfortable, warm, panelled den with built-in bar. SPACIOUS living room and dining room, beautiful kitchen with extra eating and family area and bathroom off. Several sliding doors to patio and sundeck. The entire home is wall-to-wall quality carpeting. This really is a FAMILY home and is offered at $63,000 . . . and well worth your inspection. To view, please call BILL BATES at 385-7761 (office) or 592-4077 (res.).

WHITTOME'S
ROYAL OAK BRANCH
4520 West Saanich Rd. 479-1667

800 LILY AVE.
WAS $42,900
WITH NEARLY 1 ACRE
NOW $37,000
WITH OVER ½ ACRE LOT
This attractive 4-bedroom traditional home, surrounded by natural and formal gardens, offers GRACIOUS LIVING, country SECLUSION with CLOSE-IN conveniences, and reasonably LOW TAXES. Owner posted East. Appointments through:
MRS. CATHERINE H. ATKINS
479-1667 479-5427

MR. FIXIT
SPECIAL
$13,900

Two-bedroom solid older home in Jubilee area. Comfortable living while you modernize at your convenience. To view call:
Art Lawrence 479-2317

OPEN HOUSE
SAT. 1-4 P.M.
BEST BUY
CEDAR HILL AREA
Only $27,900
for this well built
Spotless

2-B.R. home with lge. D.R. and developed bsmt. — near by Schools, Golf Course and Shopping. To view call,
479-1667 Lillian Hendy or
386-1234 Brian Brown 479-1667

GORGE AREA
$20,900

A well renovated 2-bedroom, full basement home ideal for retirement or starter. LR, 15x13, DR, 15x15 with fireplace, electric kitchen with large eating area. To view call DON ROURKE 479-1667 or 479-6730.

VALUE PLUS
3 BDRMS., $22,900

This three-bedroom, full-basement home is in first class condition. You will like the gleaming hardwood floor in the 19x13 living room, through hall to a large modern kitchen. Live comfortably, close to town and all conveniences in a real family home of over 1,200 sq. feet! To view this exclusive listing call now: (MRS.) LEILA RYAN 384-3355 ANYTIME. W. J. LINDSAY LTD.

REAL ESTATE APPRAISALS
anywhere on Vancouver Island
P. G. Jackson Limited
730 Fort Street 388-9103

250 HOUSES FOR SALE

CANADA PERMANENT
386-1361
ON DOUGLAS AT FORT
OPEN TILL 8, SAT. TILL 4:30

NEW LISTING, $24,500
NEAT AS A PIN
3 bedrooms, 1 on main and 2 upstairs. Living rm. with FP, Sep. dining rm. Full bsmt., Sep. garage. Vacant for quick possession. SID HASLAM, 592-0900 or GRAY LAITE, 656-5267 or 386-1361.

NEW EXCLUSIVE
OAK BAY — $35,000
Large, 1550 sq. ft., 4 or 5-bedroom, older residence located close to both elementary and junior high schools. 26x14 LR and DR combined, 14x11 kitchen, 12x11 den, 17x18 rec. room. Heavy duty wiring and copper plumbing. Call SID HASLAM, 592-0900 or 386-1361.

CADBORO BAY BEAUTY!
MUST BE SOLD!
IMMEDIATE POSSESSION!
As new, spotless, spacious, family home! Distinctive! Delightful! 4 Br's, 4 bthrms, den, large rec room, 3 fireplaces! Big family kitchen! Appliances and drapes included! Large, lovely treed lot! Irreplaceable at price-slashed $59,900! MLS. For personal viewing, 592-4607, DICK BATEY, 386-1361.

GORGE: 4 BEDROOMS
LARGE FAMILY HOME
See the inside of this 2,000 sq. ft. of finished area on 2 floors. Den could be 5th br. Extra large kit. with eating area, plus sep. dining room. New wall-to-wall, quality shag. Rewired and plumbed for washer and dryer. 2 bathrooms. Auto oil furnace. Owner has bought and will consider all offers to $24,900. Value plus. To view call PAT DOERKSEN, 478-3432 or 386-1361.

OUR BEST HOME AND ACREAGE BUY
This is value for just $44,900. 3-year-old de luxe home 1450 sq. ft. and full basement, 8.4 treed acres. Located in Saanich in the 8-mile circle. Must be sold now! Reduced from $48,900. H. A. (GRAY) LAITE 656-5267 or SID HASLAM 592-0900 or 386-1361.

COLWOOD — BEST BUY
NEAR NEW — 4 BDRMS.
Near Colwood Golf course in Greater Victoria's finest subdivision. Owner transferred to Vancouver. 1263 feet on main, extra large kitchen. DR full 3-pce en suite in master, 4th bdrm and den in full bsmt. 2nd fireplace in rec rm. 75x150 feet lot. Fruit trees. Asking $32,900. TERMS. To view call PAT DOERKSEN, 478-3432 or 386-1361.

LEGAL UP AND DOWN DUPLEX
YUKON ST.
Beautifully retained older home — 2 bdrms down, 1 or 2 up. Heavy wiring, copper plumbing. Close to all facilities. This home must be seen to appreciate the price of $22,500. SID HASLAM, 592-0900 or 386-1361. MLS 2611.

NEW HOUSE, NEW HOUSE
$26,900
Available for occupancy quickly. 3 bdrms. basement, 1½ baths, some trees on lot. Good street. MLS 2593 H. A (GRAY) LAITE, 656-5267 or 386-1361.

VENDORS GOING NORTH
3 BEDROOMS $22,900
Large lot 68x223. Out building could be barn. No step home across from park. Owners can give early possession. H. A. (GRAY) LAITE, 656-5267 or 386-1361. MLS.

SEAVIEW — NORTH SAANICH
True quality in this beautiful home includes real leaded windows, plastered walls, unique brick fireplace, shake roof and much more. 2½ baths, large dining rm, rec room on ground level. 20x42 filtered swimming pool. Reduced to $61,500 from $69,500. H. A. (GRAY) LAITE, 656-5267 or 386-1361.

GORGE RD. AT HARRIET
3 bdrms on main floor. Kit. with E.A. and sep. dining rm. Living rm with FP. Full bsmt with rec room and FP. Drive-in garage. Priced at $28,900. HAROLD CHURCHLEY, 384-4667 or 386-1361.

BLOCK BROS
Open Sat. till 3. Weekdays till 8
—BLANSHARD—
—1800 BLANSHARD—
—386-3231—

OPEN THURS. 1:30-4:30
1820 NEWTON ST.
"FAMILY FEELING" WANTED: — Family who requires "home" with 4 BRs, close to Lansdowne, Richmond area. Excellent schools, shopping and transportation.
"FAMILY FEELING" — consists of large LR with gorgeous stone FP (for family "gab-fest") a large DR to seat the whole clan — W-W carpets. 2 bathrooms, step-saving kitchen, rec. room with FP. A great district, great accommodation. A great buy! $30,900 — in attendance MRS. MARGARET PRICE. 383-0180 — 386-3231.

2896 INEZ DRIVE
Large 12-room older house with developed bsmt. 6 BRs, 3 baths, 3 kitchens. Presently used as up and down duplex. Each floor has separate gas and elect. meters. N.T.L.C. Must sell — asking $25,500. Please do not disturb occupants. Call

250 HOUSES FOR SALE

New Homes

In the popular GORDON HEAD area at San Juan and Penhurst. Some under construction, others ready to start. Pick your floor plan and your price. Call
384-8126 MR. GREENE 385-0795
PEMBERTON, HOLMES LTD.

253 COUNTRY HOMES AND PROPERTIES

TWO FINE HOMES
AT $36,900
A very attractive home expertly sited on a ½-acre lot to achieve a combination of view, privacy and appearance. There are 3 bedrooms, full high basement, charming sundeck, lots of good quality carpeting here. The area is exclusive and developing rapidly.
AND AT $35,000
A delightful estate just the way it is. There is a long, low, 5-bedroom home of over 2,300 sq. ft. It too has been carefully sited to take advantage of the rural view and natural setting. The interior finish is of high quality. Most rooms are oversized. The lot here is 8.61 ACRES. THIS IS A GREAT BUY NOW. JACK DOBSON, 658-5676 or 386-1361. Canada Permanent.

UNIQUE
High on the hill at 5960 OLD WEST SAANICH ROAD, this outstanding well built home is for lovers of PRIVACY, PEACE and QUIET. The 3 bedrooms all have sliding doors onto private decks or patios, as does the 20' oak floor living room with its warm fireplace. Many, many extras in kitchen and dining room. Outside a fenced paddock, kennels, beautiful trees and tranquility. Offered at $58,800 this home, in its 3 plus acres is a little piece of perfection. To view call:
DESMOND HOLMES
384-8126 478-1227
Pemberton, Holmes Ltd.

CAPITAL REGION AGENCIES
2481 Beacon Ave., Sidney, B.C.
656-3931

Luxurious 3-bedroom executive home on treed cul-de-sac. $32,500.

2-bedroom rural home on one-third acre, $23,500.

6-bedroom family home, 2 baths, 2 fireplaces, $32,500.

Call Mr. Kissinger, 656-3951. Mr. Salvador, 656-2727. Mr. McConnan, 656-3641.

SOOKE PROPERTIES
10 acres of good property. 4 acres cleared ideal for pastureland or cultivation. Remainder in second growth timber. Gazetted road at rear of property. A good homesite or holding property, $18,000.
50 acres for $38,000. Some bottom land, 20 acres cleared. Possible subdivision. $8,000 down and owner will carry remainder at reasonable interest. Call Doug Cole, 478-5561 or 478-4494, BLOCK BROS. COLWOOD.

TEN ACRES
Magnificent views from fine building sites overlooking Sooke Basin and Olympics.
These are best value today, 16 miles from town on good road. Easy terms to good covenant at $17,500, $23,700 and $34,200 (320' waterfront).
Act now, call
DESMOND HOLMES
384-8126 478-1227
Pemberton, Holmes Ltd.

Saanich Peninsula
Sidney
GORDON HULME LTD.
2444 Beacon Ave.
656-1154

SEA VIEW — ¾ ACRE
A stone's throw from the sea. Well treed, perc tested and piped water on the property in North Saanich. $15,000. Call
SIDNEY OFFICE 656-3924
or after hours
JACK NAISMITH 388-7496
STAN MITCHELL 386-2111
MONTREAL TRUST

SECLUDED
COUNTRY PROPERTY
Off Pat Bay Highway
7 acres. Beautifully treed. Overlooking valley and sea view. Price $39,900. Will consider home or revenue property in trade. Phone owner 652-3511.

9 ACRES AND HOME
486' rd. frontage. 2 bdrm. bungalow with fireplace in L.R. 2-car garage and workshop. Parklike setting. Creek thru property. Some agricultural land and some recreational.
388-4271 SHIRLEY WILDE 478-2459
J. H. Whittome and Co. Ltd.

SIDNEY REALTY LTD.
656-3928
Confidence, Reliability, Action 1
Real Estate — Insurance
Serving the Saanich Peninsula

SAANICH PENINSULA PROPERTIES LTD.
For All Real Estate Requirements
Box 1235, Sidney, B.C. 656-4000

PEARSON REALTY LTD.
Box 399, 248-6127
PARKSVILLE, B.C.

256 WATERFRONT PROPERTIES

Want Waterfront? Cordova Bay?

Want views, seclusion, tall trees, big lot (2-3 acre) sandy beach, spring flowers? Are you artistic, creative, imaginative and don't demand petulant perfection? Can you imagine an Old English beam and wattle application. Can you do a little landscaping. Want a really lovely location in and on which to live. (Home is 1400 sq. ft.) See 4905 Cordova Bay Rd. Many unimaginative people have seen it—have you? Asking $49,000. All offers invited. Call:
Mr. Stothers
386-1341, 658-5285
A. E. LePage
Western Ltd.
HILLSIDE SHOPPING CENTE

SHAWNIGAN LAKE

East road, sunny side. Nice 2 bedroom, well built, fully insulated summer home. Large living room with fireplace, lakeside patio, wharf,. New sewage system with pump Fully furnished. $29,900. Owner will carry mortgage.
EDITH GUTEMAR
479-1667 479-5627
J. H. Whittome and Co. Ltd.
Royal Oak

SALT SPRING ISL.
Over 29 acres close to Ganges with approximately 800' of water front. Partly cleared and some fruit orchard. An older type house with ample living accommodation. A good holding property for the future. Asking $125,000. For particulars please call:
MR. SIMONS — 386-1341
A. E. LePage Western Ltd.
Hillside Shopping Centre.

CORDOVA BAY
Compact completely developed home containing 3 bedrooms, large living room, den, rec. room, 2 fireplaces, 2 bathrooms. Oil hot air heat. Easy care lot with steps leading to nice sandy beach. Panoramic views. Asking $33,500.
BUZZ MAINPRIZE
477-1841-658-8268
BLOCK BROS. REALTY

4 ACRES WITH 400 FT. WAterfront in quiet secluded cove. Perfect mooring for large boats. Possible marina site. 800 sq. ft. new cabin with hydro. Can sell as 2 2-acre parcels separately. 35 minutes from city centre. Asking $40,000 TOTAL PRICE. Quickly call IRENE DALZIEL 388-6231 or 384-8692 Island Pacific Realty Ltd.

WATERFRONT

5 acres with easy access to river. All fenced—useable land—half-hour drive from Victoria.
Only $23,500
A hard to beat chance.
Lillian Hendy, 479-1667
J. H. WHITTOME and CO. LTD.

LANDS END ROAD

Fully treed 11.62 acres and 585 ft. of prime waterfront with delightful cove and clam-shell beach. $90,000. Call Mr. Elwell, Gordon Hulme Ltd., 656-1154 or 477-3988.

DOLPHIN BEACH ESTATES
MAGNIFICENT WATERFRONT AND VIEW LOTS
DOLPHIN AGENCIES LTD.
P.O. BOX 398, PARKSVILLE
PHONE 248-6156

256 WATERFRONT PROPERTIES

DENMAN ISLAND WATERFRONT and seaview lots on water main. $5300 and up. Seaview Estates Ltd., 813 Fort. 383-2607, 382-7522.

COWICHAN BAY
Large building lot, 100 ft. sandy beach on Kingscote Road. Asking $19,800. Duncan 748-8927.

258 CONDOMINIUMS AND TOWNHOUSES

VICTORIA'S
LARGEST SELECTION
CONDOMINIUM SUITES
AND TOWNHOUSES
MARQUEE COURT
OPEN MON.-SAT. 2-4
3095 OAK BAY AVE.
Oak Bay Retirement, close to Senior Citizens' Centre, village shopping and bus at door. 1-bedroom suite from $15,000 to $19,000.

PAKINGTON MANOR
1012 PAKINGTON
OPEN MON.-SAT. 2-4
Near downtown and short walk to Beacon Hill Park. One and two-bedroom luxury suites, sea views, fireplaces. Prices from $24,500 to $35,000.

VILLAGE PARK
3987 GORDON HEAD ROAD
OPEN MON.-SAT. 2-4
For retirement or families. 3 bedrooms — Full basement. 3½ acres of park — Recreation centre (swimming pool). CMHC financing (low down payment) or clear title available. Prices from $24,900.

HYCROFT
1157 FAIRFIELD RD.
OPEN MON.-SAT. 2-4
Large de luxe 2-bedroom suites at extremely reasonable prices. Weekdays view by appointment only. Call 592-2407.

SUITE 302-360 DALLAS RD.
Owner transferred, immediate sale required, luxurious sea front location. 2-bedroom, 1½ baths, master en-suite, all appliances included including dishwasher, carpeted throughout and excellent financing arranged. Call ART BEDFORD, 592-2407.

OPEN HOUSE DAILY

MARKET COURT
TOWNHOUSES
MARKET STREET
OFF QUADRA
PRICED FROM $19,300
OPEN DAILY
SAT.-SUN. 1-5 P.M.

Attractive homes in a pleasantly landscaped setting close to parks, schools, low down payment. Trades considered.
KRIEGER, STRICKER AND CO. LTD.
Mr. Feka — 383-1542

SHELLY GARDEN HOMES
ONE BLOCK TO
SIMPSON-SEARS
OPEN MON. TO FRI.
2 TO 5
1 BLOCK OFF McRAE
3211 SHELLY ST.
Definitely the best value today. Why pay rent when you can move into a brand new home of your own with $7,300 down. Two and three-bedroom units from $21,900 to $23,650. Two baths with 3-Bdrm. units. NHA Financing. Quiet, handy location. Mr. James and Mr. Kennish in attendance. Victoria Realty Ltd., 386-3585 (Res. 477-8134 and 479-3061)

SIDNEY TOWNHOUSE
Vacant, must be sold now. Opportunity knocks only once at $16,500. This one-year-old, 3-BR with 1½ baths is ready for you to move in. It beats apartment living all hollow.
GRAE LANGSTON, 386-8596
Island Pacific Realty Ltd.
388-6231

FAIRCLIFF
2-bedroom units, wall-to-wall carpets, appliances, theapeudic pool. Roof garden. Garage. $23,000-$29,000. For appointment, 385-3685.

263 GARAGES FOR SALE, RENT OR WANTED

TWO-BAY OR SINGLE GARAGE wanted to rent for restoration of old car. 382-4367 after 6.

WANTED: GARAGE TO STORE car for winter. 382-0734.

WANTED TO RENT GARAGE. Phone 382-7410.

265 HOUSES WANTED TO BUY

WANTED

From OAK BAY AVENUE and SOUTH to the sea.
But NOT necessarily Oak Bay—A 2-bedroom bungalow for an elderly widow—CASH!!
MRS. MUSTERS 385-3435
P. R. BROWN and SONS LTD.

TRANSFERRED FROM OTTAWA
Has cash to $30,000, required 3 or 4 bedroom home with basement or good storage area, prefer rural area, possession by Jan. 15th.
URGENT
Quickly call IRENE DALZIEL
388-6231 or 384-8692.
Island Pacific Realty Ltd.

WANTED TO BUY

Two prospects with cash available must buy before year end for income tax purposes. Requirements include 3 bedrooms, full basement, modern. Must be good residential location. Price to $30,000. For a quick sale, call DON MESSAGE at D. F. HANLEY AGENCIES LTD. 385-7761 now.

TRANSFERRED
IF YOU MUST SELL YOUR HOME NOW — CALL ALF PORCHER, MAYFAIR REALTY, 386-2955 OR RES. 384-5823. INVESTOR HAS CASH SO YOU CAN MOVE ON THE WEEKEND.

WANTED

Couple desires 2 or 3-bedroom home with small acreage up to $45,000. Please call TED CHARTRES
479-1667 Res. 385-5508
J. H. WHITTOME and CO. LTD.

MUST BE VIC WEST OR JAMES BAY
Winnipeg couple wants investment possibility up to $30,000 to invest. Early possession. BEN GREIG, 388-6231 or 658-8845, Island Pacific Realty Ltd.

URGENT!
Can you help? Need mini-farm of 2-3 acres suitable for horses. Must have 3-Bdrm. house and access to schools.
ANNA CHANDLER
384-6939 386-2111
MONTREAL TRUST

I WILL BUY YOUR HOME
If suitable for rental. For fast action, call my agent MR. J. ROGERS, at Block Bros. Realty anytime 386-3231, Res. 477-4569.

WE WILL BUY YOUR HOUSE for cash, if it is suitable for rental purposes. Please contact the Sales Supervisor, Shirley Philips Homefinders Ltd., 386-2911.

WANTED — OAK BAY
2 or 3 B.R. home with or without basement $35,000. cash. Please call Ron Crow 592-4989, Island Homes Ltd. 386-7545.

WE WILL BUY FOR CASH OR sell your home for you. Contact STANE JOHNSON 383-1484 or HAZEL CAMPBELL 382-8956. Island Pacific Realty, 388-6231.

WE WILL BUY YOUR HOME FOR cash. For further information call TED SMYTH 477-5617 or EMIL IZIK 386-0301. CANADA PERMANENT 386-1361.

PRIVATE COMPANY WILL PURchase your older home, in any location for cash or? Quick decisions. 382-8521 anytime.

WILL TRADE $30,000 AGREEment at $244 per month at 8%, 5 yr. term for house or acreage, full or part payment. 598-2262.

PRIVATE: WANTED 1 OR 2-bedroom home, high basement, in city. Principals only. 386-1063.

265 HOUSES WANTED TO BUY

WANTED TIRED HOMES

I am currently searching the market for well-used, but repairable homes . . . area, age and condition matter not. Quick sale on the right properties. Call 385-7761 or 478-6476 and ask for BILL CARNEGIE — "The Working Man's Realtor".
D. F. HANLEY AGENCIES LTD.

WANTED
For a retired lady. A 2-BR home in good condition in Fairfield or another nice residential area. Will pay around $23,000 for it. She would like a medium to small garden to amuse herself. For more information phone PEPE BROWNE, 386-7721 (24 hrs.).
Investors Realty Ltd.

NEWER 3 BEDROOM, DINING room, basement. 3-4 mile circle. Up to $30,000. No agents. 384-6885.

WANTED: OLDER HOUSE FOR cash. Any shape. Under $15,000. No agents. 479-2209.

268 LISTINGS WANTED

You Need To Sell! I Need Listings!

Over the years my record of success in locating buyers has been excellent. The result — I've sold my listings and need more.
Call me for a knowledgeable evaluation and let me put my years of experience to work on your behalf. Ask the folks you know about the service I gave them — then call
J. Cam Baxter
385-2471
JOHNSTON and CO. LTD.

HENRY
BITTERMAN
LTD.
2700 Government 386-2971
SAVE . . . $$$ . . . HUNDREDS
Commission 4%
We have not raised our rates—still 4%.

I HAVE CLIENTS READY TO BUY
Do you want to sell your home? CALL HAROLD CHURCHLEY 384-4667 or 386-1361. CANADA PERMANENT.

WHY?
Are more people selling their homes through Block Bros.? Call Flo Pelling 477-1841 or 592-3271.
BLOCK BROS. REALTY

270 EXCHANGE REAL ESTATE

Owners will trade these properties (OR SELL); waterfront, 3 suites; city edge 3 bedrooms on 1.75 acres; 3 bedroom home for 2 bedrooms; Ph. H. Bitterman Ltd. 386-2971.

FOUR-BEDROOM BEAUTIFUL home. Burnaby. Will trade for home, farm, etc., in Victoria area. Principals only. Victoria Press, Box 304.

WILL TRADE $30,000 AGREEment at $244 per month at 8%, 5 yr. term for house or acreage, full or part payment. 598-2262.

33 FT. CRUISER, VALUE $5500. For property in Duncan area. Duncan 746-5443 after 6 p.m.

LUXURY YACHT, TRADE FOR income property or home. Quadra Realty Ltd., 385-1431.

271 LOTS FOR SALE

JACK MEARS
OAK BAY REALTY LTD.
2194 Oak Bay Ave.
201 - 727 Johnson
"The Professional People"

"BRENTWOOD BAY"
Build your retirement or starter home now. All services. Waterview. Near schools, shops, marinas, etc. 50x150 $8,100.

"WESTHOME"
(OFF WEST SAANICH RD.)
Ideal holding. Treed. Rocky, Municipal water, hydro. phone. 101x124. Only $4,900.

"WILLIS POINT"
½ of an acre. Treed. Sea glimpses. Perc. tested. On hydro and phone. $7,500. Call: JOHN HOLMS for information re the above at 386-2291 or 652-1702.

LARGE LOT
Approx. 1 acre on lovely Melody Place overlooking Brentwood Bay. Services to lot line and perc. tested. Now is the time to buy before land goes out of sight. Priced to sell at $8,500. Call: GORDON B. MacDONALD at 386-2291 or 477-1242.

ARDMORE
Almost 1 acre on Bradley Dyne. Level, partially treed. Terms possible. Only $8,500.

SEA FRONT
Over ½ Acre, level, partially treed on Lochside Drive. Overlooking Bazan Bay and James Island. Terms possible.
Reduced to $11,000.
D. Okker 385-2481
Evenings 478-4501
Swinerton, Stewart Clark, Ltd.

MARVELLOUS

Opportunity for some lucky person to buy a lovely lot in Shawnigan—very close to the lake. Owner would consider trade or very small down payment and carry the balance on easy terms. Buy now for summer fun—only $4,500—can't beat that. Call Lillian Hendy, 479-1667.
J. H. Whittome and Co. Ltd.

THESE WON'T LAST
TWO CLEARED .84 ACRE LOTS IN NORTH SAANICH, ONE WITH FINE VIEWS. BOTH CLEARED, BOTH IN PRIME RESIDENTIAL AREA. ASKING $9,500.
G. PERODEAU
384-8126 656-4525
J. BELL
384-8126 656-4293
PEMBERTON, HOLMES LTD.

SOOKE AREA
A nice level lot close to the ocean with a seaview. Good area, services in, a few trees. Acking $6,900 with terms. Call
MR. SIMONS—386-1341
A. E. LePage Western Ltd.
Hillside Shopping Centre

1 ACRE VIEW
Exceptional, unobstructed view property at end of Gordon Head Road. Asking $30,000. To view call:
VINCE DUNNE
386-2111 592-3789
MONTREAL TRUST

10 ACRES
ROYAL OAK
Where is there another ten acres as close in? Small older cottage, numerous outbuildings. $68,000.
DAR GARSIDE, Royal Trust Co. 384-8001.

MILL BAY
WATERFRONT, ACREAGE
LOTS, FARMS
Call "land specialists." 743-5525
Melanet Realty Ltd.
Mill Bay, B.C.

4.2 ACRES ON SOOKE ROAD. 400-ft. frontage. Driveway to building site. $10,900. FREDDY STARKE, 388-6231.
Island Pacific Realty Ltd.

2 ACRE LOTS — PIPED WATER
$6,950 — $1,750 DOWN
3½ miles north of Mill Bay
Paris Enterprises 384-0033.

BY OWNER BEAUTIFUL Broadmead lot overlooking the city. Approximately 115x159'. Only $16,000. 479-6171.

TWO LOTS ON KENT ROAD. SEwered and level, each 55'x120', $18,600 or will sell separately. 479-3134.

SEWERED LOTS ON SEQUOIA Place off Arbutus Road, starting at $13,600. Phone after 5 p.m. 477-6673.

CHOICE BROADMEAD CORNER lot. Sell, trade or build to suit. $13,500. Quadra Realty Ltd., 385-1431.

PEDEN LANE, IN BRENTWOOD Bay, 2 blocks from water, no agents, asking $8,900. 592-9486.

271 LOTS FOR SALE

2 ACRE LOTS, $8,500 AND UP. Just past Weir's Beach Resort. Owner. 478-2563.

BY OWNER. BEAUTIFUL Broadmead seaview lot, 147'x113.' $17,300. Phone 592-9583.

SEAVIEW LOT. .78 OR AN ACRE, 200' frontage, by owner. 656-6636.

273 PROPERTY FOR SALE

Apt. Builders

$28,600
Zoned lot of 13,000 sq. ft. for small apt.
— ALSO —
Large sites available
call
Cliff Salmond
Gardner Realty
477-3626 385-7721

APARTMENT SITE
Either 14000 or 21000 sq. ft suitable 19 to 30 suites, JAMES BAY. $3.50 per sq. ft. Partnership possible. 383-1671. F. CRAIG, 386-3231. Block Bros. Realty.

SEWERED LOT ON ESSON RD. Approx. 31x180. Price $8,000. Call L. WRIGHT, 388-4271 or 479-2158.
J. H. Whittome and Co. Ltd.

METCHOSIN DISTRICT
2-acre lots — $6,900 and up
REX HUGHES AGENCIES LIMITED — 478-1729

274 PROPERTY WANTED

I HAVE SEVERAL CLIENTS REquesting property with frontage on or near Douglas St.
1. 20,000 sq. ft. plus parking (with or without buildings).
2. 7,000 sq. ft. (building) plus small parking area.
3. 5,000 sq. ft. (lot only).
4. 3,000 sq. ft. (building) any location.
5. Small commercial building for revenue.
Please contact ALMER OLSON, Royal Trust Company 384-8001.

MY FUTURE IS STILL ON THE drawing board and needs a large lot or 1 or 2 acres with view to grow upon. Can you help me? Call STANE JOHNSON, 383-1484. Island Pacific Realty Ltd.

CASH
For property in the Greater Victoria area including Colwood and Metchosin. 386-6191 anytime.
KASAPI CONSTRUCTION

CASH NOW
For subdivision or development property. ALF PORCHER, 386-2955 or Res. 384-3823, Mayfair Realty.

APARTMENT-MOTEL, COMMERcial sites and sub-dividable land required. Contact Dundurn Developments Ltd. 382-2713.

LIGHT INDUSTRIAL ZONED LOT Colwood corners. JACK DOBSON, 658-5676 or 386-1361. CANADA PERMANENT.

WANTED: FARM OR ACREAGE FOR INVESTMENT OR DEVELOPMENT. Western Homes Ltd. 382-2157 (24 hrs.)

VICKERY AND SONS LTD.
Lots or acreage in any area.
592-6149 592-6622

PRIVATE: WANTED BUILDING lot in city for cash. Principals only. 386-1063.

APARTMENT SITE WANTED. Gilmour Construction, 652-2322.

280 ACREAGE FOR SALE AND WANTED

FREE CHRISTMAS TREES

When you own this 13 acres of lovely wooded view property, you can give all your friends free Christmas trees and never notice the loss. Start the season early and invest in land — the eternal gift. Full price $21,450. Call JOHN WATERMAN at D. F. HANLEY AGENCIES LTD., 385-7761 or 478-2255.

INVEST IN LAND
and watch your money grow. 5 acres adjoining Elk Lake Park. $35,000. 10.0 acres Royal Oak area some building. $63,000. 31 acres interurban area, $42,000. 50 acres Metchosin area, $60,000.
384-8001 BUD ZUCK, 382-0349
Royal Trust Co.

METCHOSIN
Building lot of 2.72 acres offering seclusion. A good holding property at this low price of $8,700.
CALL BEN PARENT
NEWSTEAD REALTY LTD.
382-8117 or 598-3641.

ACREAGE WANTED
Client needs 6 to 10 acres with older farm house in Metchosin, Parry Bay area. Sea frontage desireable. Should be suited for horses. Contact:
384-8126 JOHN BELL 656-4293
PEMBERTON, HOLMES Ltd.

LOTS
Beautiful trees, driveway and of good building sites from one third, to ten acres, from as low as $1,800 per acre.
Pemberton, Holmes Ltd.
DESMOND HOLMES
384-8126 478-1227

HOME OR TRAILER LOT (4.2 acres) 12 miles from town. Rugged trees and bush with lovely home or trailer site. Driveway already in. Asking $10,900.
IRENE DALZIEL 388-6231 or 384-8692. Island Pacific Realty Ltd.

CASH
For property in the Greater Victoria area including Colwood and Metchosin. 386-6191 anytime.
KASAPI CONSTRUCTION

285 UP-ISLAND PROPERTIES

DUNCAN
LAND INVESTMENTS

5.49 ACRES
A most unusual parcel of land with 600 feet of Koksilah River frontage. Bench land of river silt all in meadow for a horse or market garden. Sunny southern aspect. A good buy at $23,500. M.L.S.

5.80 ACRES
All clear meadow land near Duncan. Quiet rural setting for a home and small farm. A real nice site for $16,500. M.L.S.

75 ACRES
These larger blocks are nearly a thing of the past. Upland and some low land. Small home and two barns. All fenced, lots of water Some clearing done. 1100 feet AIRSTRIP. Ideal for subdivision, trailer or beef. A good buy at $75,000.
Good down payment required. WAYNE GRIFFITH for maps and locations, office, 746-5171 or eves. 746-6275.

H. W. DICKIE LIMITED
70 Government St.,
Duncan, B.C.
"We sell the Island"

16 ACRES

Overlooking
Diver Lake
Wellington
Beautifully treed, 7 miles north of Nanaimo via Isl. Hghwy. School, shopping, recreation facilities nearby. A natural for residential development.
Box 24843 Vanc. 10
Bruce Brown
682-5226

NO TINSEL HERE

Just quality! Spacious, 4-bedroom home on 2 acres of top view property on Salt Spring Island. Gorgeous w-w ankle deep throughout. Immense view windows bring the outdoors inside the large living rm. and a rough rock fireplace warms the toes on cold winter evenings. A very exclusive property just suited for the rising executive. Call JOHN WATERMAN at D. F. HANLEY AGENCIES LTD., 385-7761 or 478-2255.

285 UP-ISLAND PROPERTIES

LARGE TREED LOT (QUALIfies VLA) in new subdivision in QUALICUM BEACH. Paved roads. On water mains, underground telephone. Near golf links, shopping. 3 blocks from beach. FP $5150 cash. Call owner 383-1614 or write Box 401 Victoria."

NORTH OF COURTENAY, lightly treed 38 acres with 2900 feet waterfront, wooded slope to cobblestone and sand beach. $99,000. 383-7255 or 592-7551 evenings.

WANTED: ACREAGE WITH OR without house in Parksville-Qualicum area. FREDDY STARKE, Island Pacific Realty Ltd., 388-6231.

1.3 ACRES CLOSE TO PARKSville, by owner. Treed with insulated cabin, new well, on hydro. $5,200. 592-6354.

290 FARMS FOR SALE and WANTED

SHAWNIGAN-MILL BAY
Lovely, modern farm home on 15.15 acres. 4 bedrooms, 3 bathrooms, large living room with feature fireplace. The house sits high on the hill with the meadow land below. Nearly new barn could accommodate your riding stock. Ideal area for horse training and riding instruction. Extra small home on property provides additional income. Asking price $89,500. DOUG COLE 478-5561, 478-4494, BLOCK BROS. REALTY.

CREATE YOUR OWN HOBBY FARM
North Saanich. 5 acre min. size, one 6 acre, one 9 acre. $3,300 per acre. All cleared and fenced.
WILF DAVIES, 656-5298. Island Pacific Realty Ltd., 388-6231.

293 GULF ISLANDS PROPERTIES

Salt Spring Island

Two minutes to the Ferry for the commuter, two minutes to your own Boat Dock facilities, for the boater. Beautiful Sea View. Two bedrooms, master en suite, large living room with fireplace and wall to wall carpeting, dining area, electric kitchen and dishwasher, 4 pce. bath. Plus guest cottage. Garage and workshop. All this for only $26,500.
Please call your Ganges Rep.
John Watson
537-2177
A. E. LePage Boultbee Sweet Ltd.
386-1341

— ATTENTION —
LAKE WATER FRONTAGE
SALT SPRING ISLAND
ONLY $42,500
Look at this — owner must sell this beautiful 3-bedroom home overlooking St. Mary's Lake on Saltspring Island. Complete with 5 acres of Virgin land, barn and sheds.
Open to Offers
Call now Roger Lucas 592-2159
BLOCK BROS. REALTY 477-1841
— ATTENTION —

SELL
IT
FAST
WITH A
386-2121
CLASSIFIED AD

GREATER VICTORIA WATER DISTRICT
Contract No. 59
Tenders for
SUPPLY AND DELIVERY OF GATE VALVES
Sealed tenders will be received by the Greater Victoria Water District up to 10:00 o'clock in the morning of Friday, December 15th, 1972, for the supply and delivery of large gate valves. The gate valves are to be delivered by June 1973.
Specifications, Contract and Form of Tender may be seen at the Offices of the Board, 479 Island Highway, Victoria, B.C., and one copy may be obtained on payment of the sum of Ten ($10.00) Dollars, which will be refunded on return of documents in good condition. The lowest or any tender will not necessarily be accepted.
Greater Victoria Water District.
479 Island Highway,
Victoria, B.C.

TENDERS FOR THE INSTALLATION OF EMERGENCY LIGHTING AND EXIT LIGHTS AT McPHERSON RESTAURANT, MAGISTRATES' COURT, POLICE STATION AND CITY HALL, VICTORIA, B.C.
Sealed tenders for the above, on the form and in the envelope provided, will be received by the purchasing Agent, City Hall, Victoria, B.C., up until noon on Monday, December 4, 1972. Plans and specifications are available from this office.
Each tender is to be accompanied by a certified deposit cheque, equal to ten percent (10%) of the total amount of tender, made payable to the City Treasurer.
The lowest or any tender will not necessarily be accepted.
G. F. SHARPE,
City Purchasing Agent.
November 21, 1972.
City Hall, Victoria, B.C.

GREATER VICTORIA WATER DISTRICT
Contract No. 58
Tenders for
SUPPLY AND DELIVERY OF 17,500 FEET OF 48-INCH INSIDE DIAMETER STEEL PRESSURE PIPE
Sealed tenders will be received by the Greater Victoria Water District up to 10:00 o'clock in the morning of Friday, December 15th, 1972, for the supply and delivery of approximately 17,500 feet of steel water pipe having an approximate inside diameter of 48 inches.
Specifications, Contract and Form of Tender may be seen at the Offices of the Board, 479 Island Highway, Victoria, B.C., and one copy may be obtained on payment of the sum of Ten ($10.00) Dollars, which will be refunded on return of documents in good condition.
The lowest or any tender will not necessarily be accepted.
Greater Victoria Water District.
479 Island Highway,
Victoria, B.C.

IT'S
KILSHAWS
1115 FORT STREET
AUCTION
FRIDAY at 7:00 P.M.
Modern Chesterfield Suites and Lounges
HIDE - A - BEDS
9 Pc. WAL. DINING STES.
OAK
NINE CHAIRS and FIVE-LEAF TABLES
ANTIQUE GRANDFATHER CLOCK
Oak Chests, Cedar Chests and China Cabinet
COLOR TV, TABLE MODEL
SHOPSMITH, ATTACHMENTS
ROTO - TILLER
JACOBSON MOWER
Over 350 Lots for Your Inspection
Kilshaws Auctioneers Ltd.
1115 FORT ST. 384-6441
For Your Sale or Cash Guaranteed Appraisal
Call KILSHAWS

Prescription to Cut U.S. Medical Costs

Washington Post

WASHINGTON — Congress' general accounting office, after a year-long look at the U.S. health system, prescribed a massive overhaul Wednesday that it said would save Americans billions of dollars on their medical bills.

The GAO, Congress' watchdog agency, blamed doctors, hospitals, health insurance companies and federal programs such as medicare and medicaid for the skyrocketing national health bill, which it said totalled $75 billion last year.

Its recommendations, released in an 800-page report, ranged from changes in the way hospitals are designed and built to reforms in the medical care system to cut down on expensive hospital use.

The GAO endorsed such health care reforms as prepaid group practice, which it said reduced hospital admissions; the use of out-patient clinics and nursing home beds to replace hospitalization; expanded insurance coverage for out-of-hospital care, and a renewed emphasis on the prevention of disease.

"Health care expenditures," the GAO said, "have been weighted heavily toward treatment. From 1961 to 1969 only about four per cent of the personal health care expenditures were devoted to disease prevention and the promotion of health."

The GAO report was commissioned in an amendment offered to the Comprehensive Health Manpower Training Act of 1971 by Sen. Jennings Randolph.

Originally the study focused on hospital construction.

But the Senate Labor and Public Welfare Committee, alarmed by rising health costs, asked the GAO to expand its report to include all aspects of medical care.

The U.S. health bill increased from $26 billion in 1960 to $75 billion last year; within the past two decades it jumped five fold.

The nation's hospital bill last year totalled $29.6 billion and its doctor bill was $14.2 billion.

Health care amounts to 7.4 per cent of the Gross National Product.

Looking for ways to cut the GAO zeroed in on reducing hospital use. The average cost of hospitalization jumped from $32 a day in 1960 to $91 a day last year.

"The cost of building, equipping and maintaining a modern hospital has become so great that it is no longer economical to use such an institution for convalescent care or the treatment of chronic illness, to say nothing of custodial care," the GAO said.

The GAO reported that one in four hospital patients receives a higher degree of medical care than he needs — for example, being kept in the hospital for tests or for convalescent treatment.

It cited a 1968 study by the U.S. Public Health Service that showed how matching the patient's medical needs with the servics offered could cut the total by $3 billion a year.

Other health care experts estimate that reducing the average length of hospital stay by one day could cut as much as $2 billion a year from health-care costs.

The GAO estimated that hospitals in Chicago could save $16.5 million in construction costs — the price of 1,100 beds — by increasing outpatient services.

But, the GAO said, "the current system of health insurance coverage discourages the further use of outpatient services.

"Private health insurance in the United States mainly provides coverage of hospital care and of physicians' services associated with hospitalization."

While recognizing that health insurance companies and Blue Cross-Blue Shield have increased their coverage of out-of-hospital care, the GAO reported that "a large number of people still lack this coverage because they cannot afford it or are hesitant to spend more money on health insurance."

Blue Cross and Blue Shield, as well as the American Medical Association, told GAO investigators that they favor covering more out-of-hospital bills.

Pre-paid group practice plans, where members pay for medical care by the year whether they need it or not, have been found to cut down on hospital use by at least 30 per cent, the GAO said.

VW Wiper Performance Impaired

ENGLEWOOD CLIFFS, N.J. (AP) — Volkswagen of America has cautioned owners of Volkswagens made between 1949 and 1969 that windshield wiper performance has been impaired on some of these vehicles.

The company urged the owners to have their wipers checked by service personnel. It said dealers have for sale at nominal cost replacement parts, including a new type of wiper arm.

The company said impairment "occurs when the set screw holding the wiper arm to its driving shaft loosens during normal operation either because it was improperly torqued at the time of installation or as a result of being lifted repeatedly by service station attendants."

Victoria Lions Planning Festival

The Victoria Central Lions annual Christmas Carol Festival will be presented at St. John's Anglican Church Friday, Dec. 15, at 8 p.m.

Musical groups such as the Arion Male Choir, the Royal Roads Bell Ringers, the Rotary Boys Choir and an orchestral group from the Victoria Conservatory of Music will be featured along with soloist Stanley Martin.

Admission is free but there will be a collection with all proceeds going to the United Appeal.

Sherwood Quits Race

Uneasiness with campaigns being fought by six candidates for three aldermanic seats in North Saanich prompted Eric Sherwood, 1968 McTavish, to make a last-minute withdrawal from the election.

Sherwood, who came within 33 votes of winning a seat on council last December, feels he stood a good chance of winning this year.

"But there are two slates running and I don't agree with either of them. I would have been a voice in the wilderness on council," Sherwood said.

Candidates Dr. Ken Martin, Richard Kirk and Dick Thuillier are contesting seats held by Ald. George Cumpston, Ald. George Aylard and Ald. Doug Boon.

his style old style
He opened up the north with baling wire, canvas and courage—and maybe the thought of Old Style Beer waiting when he made it back home. Old Style has logged a lot of miles and quenched a lot of thirsts since way-back-then; and it tastes just as good today. Slow-brewed and naturally aged for men who appreciate the down-to-earth flavour of an honest, old-time beer. Try it.
Old Style SLOW-BREWED AND NATURALLY AGED.

Tars in Green Stir N. Zealand

AUCKLAND, N.Z. (CP) — Warships and planes of four countries have been taking part in exercises off the New Zealand coast. But the Canadians have been in the limelight in nearly all press comment.

Unification of the Canadian forces still arouses keen curiosity wherever Canadian forces visit abroad. In both superficial news items and more serious comment, the progress of unification has been a major point of attention.

The idea of sailors wearing the green uniform of Canada's unified forces and ships commanded by lieutenant-colonels is still a novelty. One Auckland paper incurred a good deal of wrath among Canadian officers by describing the Canadian sailors as looking like bus drivers.

And it quoted a young New Zealand sailor as turning "apprehensively" to another and saying: "That's what Labor is going to do to us, isn't it?" The Labor party is bidding for office in the New Zealand election on Nov. 25.

However, there has also been more serious comment pointing out that the Canadian innovation represents a bold initiative with lessons other countries could study.

EXERCISES EXTENSIVE

Exercise Longex, off the New Zealand coast, has involved warships from the United States, New Zealand, Australia and Canada, as well as Australian and New Zealand aircraft. It has been one of the most extensive exercises of its kind ever held in the area.

Canada has been represented by the destroyers Gatineau and Qu'Appelle and the supply ship Provider of the 2nd Canadian Destroyer Squadron.

The Canadian Forces Naden band, accompanying the warships, has also been giving a series of concerts through New Zealand while the exercises have been under way, and has drawn favorable press notices.

TORONTO'S HOUSING BIND 'MAJOR SOCIAL TRAGEDY'

TORONTO (CP) — Less than four per cent of Toronto wage-earners can afford a new home says a study by the Urban Development Institute which calls the city's housing situation a major social tragedy.

The study, released Wednesday, warns that "unless drastic action is taken immediately, this situation will become more desperate."

In 1961, a $5,284 annual wage was needed to buy a house, the Central Mortgage and Housing Corp. reported. In 1971, an income of $16,623 was needed to buy a house and only four per cent of the population could afford it.

Stanfield: I Won't Obstruct

OTTAWA (FP) — Progressive Conservative Leader Robert Stanfield pledged Wednesday that in the coming session of the new Parliament he and his followers "will not obstruct government."

He said, "We shall continue to instruct the government as we have done in the past even though the government has been, until very recently, reluctant to listen and slow to learn."

He addressed the Edmonton Chamber of Commerce and noted that Prime Minister Pierre Trudeau had "interpreted the election results not as a defeat but merely a reproach." An advance text was issued to the press gallery.

The official Opposition Leader, who has 107 members in the House compared to Trudeau's 109 members, said his party in the meantime is not going to "hunger for power." But he said it will continue to "prepare itself to assume the responsibility of government when called upon."

He dismissed any merger of parties in Parliament. He said the Canadian people "do not have much to gain from a merger of parties which would be achieved by the compromise of principles, especially so if all that it would produce would be a majority based on pure expediency."

Stanfield added: "If we are to have an administration that is too weak to govern and too timid to lead, a shot-gun marriage between two parties will not improve upon it."

He said he would welcome the opportunity to form a government.

LIMITED SUBSCRIPTION

WILLIAMSBURG, Va. (AP) — A subscriber to the Newport News Daily Press called the Williamsburg bureau Wednesday to cancel her subscription.

The office girl asked: "Is this to be a temporary or permanent stop?"..

The caller responded: "Stop the paper permanently. We were paper training our dog and now he's trained."

toy of the day value

"Look Around Crissy"

Sale, each 7.77

Crissy has a vinyl body, moveable arms and legs and hair that "grows!" Limited quantities.

Toys, Lower Main Floor
Personal Shopping Only

EATON'S

EATON'S

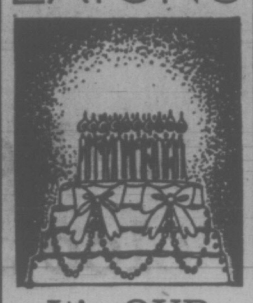

It's OUR Anniversary it's YOUR Chance to Save! Monday Nov. 27th

EATON'S

Store Information 382-7141 Downtown

With each Canonet 28 35mm camera you buy at Eaton's special price, you get a 5.00 bonus!

Each 99.88

Bell & Howell's Canonet 28 35 mm. camera features a D electronic flash unit that ends guess work and complex calculations of flash pictures. Other features include: programmed shutter that adjusts from 1/30 to 1/620 sec.; automatic CdS electric-eye, ASA 25 to 400; built-in rangefinder; data centre viewfinder; manual aperture settings that overrides the automatic electric-eye; under/over exposure lock; 40 mm. f/2.8 4-element lens; 2.6' to infinity focusing; multi-slot film loading. You receive a **5.00 bonus coupon** with purchase to be applied on any other camera purchase.

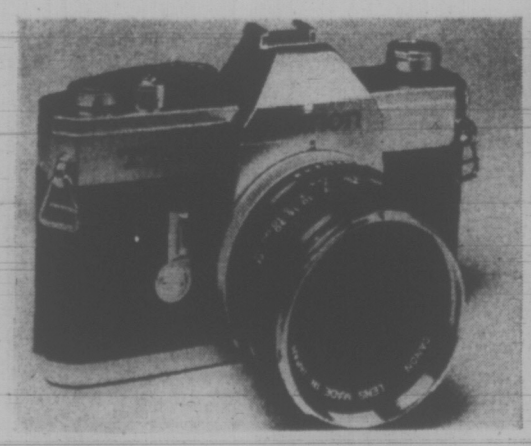

Great Christmas gift idea! Canon TLB precision camera

Each 219.88

The TLB is a newly developed single reflex camera with the same accuracy as the Canon F1. Features are: F/1.8 lens; Canon's Spectra coating to increase light transmission and improve contrast; wide open metering; behind-the-lens CDS metering; breech lock lens mount. Complete with case. **Pick up your bonus coupon for 10.00** with purchase of this camera.

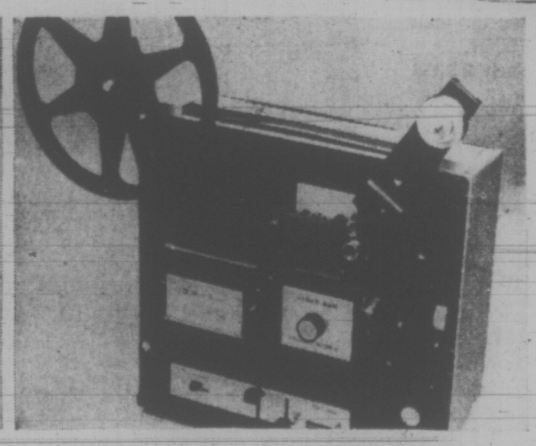

Complete your camera gear with this movie projector

Each 184.88

Bell & Howell 471Z movie projectors are low priced now at Eaton's. Features are: accepts both super 8 and 8mm; reel-to-reel automatic film threading; f/1.6 zoom projection lens; multi-motion speeds; still picture projection; reverse projection; format selector lever; rapid rewind; autoload 400' reel; dial focusing and framing; tilt control; film cutter; motor (fan cooling) switch. **Pick up your bonus coupon for 5.00** with purchase of this camera.

Canon 518LS movie cameras with custom fitted case

Each 179.88

With fast and sharp f 1.8-5 times zoom lens, slow motion features; automatic manual exposure control; through-the-lens metering and viewing; will accept new high speed film for low light filming; power zoom feature. Canon's exclusive Spectra coating assures excellent color balance and outstanding resolving power.

Canon 135 mm. F3.5 Lens

Here's a telephoto lens especially suitable for portraiture as well as scenic outdoor shots. 135 mm, f3.5 . . . at a sale price!

Each 94.88

Canon 35 mm. F3.5 Lens

Wide angle lens for covering larger areas than the normal camera lens can accommodate. Great gift idea for the camera enthusiast!

Each 79.88

Meet Mr. Bert Defehr
Bell & Howell Representative in Eaton's Camera Department
Thurs., Nov. 30th; 7 to 9 p.m.
Fri., Dec. 1st; 12 to 4 p.m. and 7 to 9 p.m.
Sat., Dec. 2nd; 11 a.m. to 5 p.m.

Bell & Howell 462Z Dual 8 projector

Each 114.88

This zoom movie projector brings you convenience features such as reel-to-reel threading . . . still picture control that lets you stop and enjoy single frames . . . reverse control for comic effects. 400' reel capacity for longer uninterrupted shows. Slow motion speed control lets you view your films in slow motion.

Cameras, Main Floor

GIANT DISCOUNT
P.D.Y. FOOD CENTRE
CRAIGFLOWER and TILLICUM
Prices Effective Nov. 23, 24, 25
Thurs., Fri., Sat.
WEEKDAYS 9 to 9
SUNDAYS 10 to 7
We Reserve the Right to Limit Quantities

GRANULATED SUGAR — Limit 5-lb. with $10 Order or Over. 5-lb. Bag 27c
GRADE A CROSS RIB ROAST lb. 95c
GRADE A BLADE ROAST lb. 85c
SWIFT BUTTERBALL TURKEYS 10 to 16 lbs. 65c; 16 lbs. and Over 63c
Fresh Leg or Breasts CHICKEN SEGMENTS Approx. 5-lb. Bag 3.19
INSTANT NESCAFE — Extra 2-oz. FREE. 10 oz. Jar 1.89
NABOB TEA BAGS — Reg. 1.69. 125 Bags 1.39
MAZOLA OIL — Reg. 1.05. 32-oz Bottle 89c
BLUE MOUNTAIN PINEAPPLE — Reg. 25c Tin. 5 14-oz. Tins 1.00
LAUNDRY DETERGENT TIDE — King Size 1.69
IVORY LIQUID — Reg. 1.23. King Size 89c
RUPERT FROZEN COD FILLETS — Reg. 95c. 1-lb. pkg. 69c
YORK FROZEN HASH BROWN POTATOES — Reg. 35c 2 lb. Pkg. 25c
CALIFORNIA LETTUCE 2 heads 39c
Canada No. 1 Gem Snoboy POTATOES 15-lb. Bag 79c
FANCY NAVEL ORANGES lb. 10c

Tasmania Seeks Gamblers' Money

HOBART (Reuters) — Tasmania, Australia's "Apple Isle," is about to make a bid for the title of gambling paradise of the South Pacific.

With Australia's first casino opening there shortly, Hobart, the country's most southern state capital, is about to don its dinner jacket and turn up the bright lights in honor of the wealthy tourist.

And soon the lavish $10-million-dollar gambling centre taking shape on the bank of the Derwent River may gain a twin at the northern coast port of Launceston.

The dice and roulette wheels of the Hobart tables are due to take their first spin next March when a fireworks and champagne opening, replete with film stars and imported celebrities, will herald the coming of the golden age.

To cater for the patrons' leisure time while away from the tables, the West Point Riviera Hotel is getting a facelift, with a 1-storey circular tower topped by a luxury revolving restaurant overlooking the harbor.

When the Hobart casino opens, Australians will be able to gamble legally for the first time at roulette, chemin-de-fer, blackjack and craps—games which have hitherto been confined to well-guarded and obscure smoke-filled back rooms.

Only slot machines—thought by the authorities to be too unsophisticated and addictive — will be banned.

SWEEPS WERE FAMED

Big-time gambling is not new to Tasmania, whose state lotteries were billed as the biggest in the world. They began when the Bank of Van Diemens Land crashed in 1895 and the government disposed of its properties through a lottery.

The sweepstakes were moved to neighboring Melbourne in 1954, and then a Hobart businessman acquired a licence and began operating Tasmania lotteries. The big prize craze swept Australia and New Zealand and started attracting world attention.

But fierce competition from old-established lotteries on the mainland squeezed out the Tasmanian group of businesses.

When the casino proposal was first mooted in 1968, there were grumbles that it would turn Tasmania into a gaudy gambling paradise.

A public referendum agreed to the proposal by a fairly narrow margin of 96,839 votes to 85,862. The total state population is only about 400,000.

EATON'S

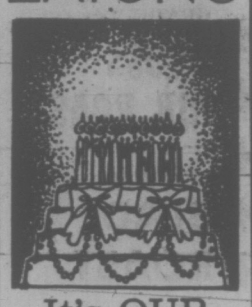

It's OUR Anniversary it's YOUR Chance to Save! Monday Nov. 27th

386-2121

The CLASSIFIED Number

Just a friendly phone call, and you easily turn your no longer needed household goods into quick cash by selling them with a dependable Classified Ad.

Just decide what you want to sell, write it down, then call for a friendly Ad-Visor. It's easy, inexpensive, and a lot of fun to get that cash. Make your list and call today!

This Advertisement Brought Immediate Results

GARAGE SALE, SATURDAY 10 to 5. Inglis washer, dryer, many drapes, power mower, Target rifles, scopes, tools, luggage, books, pictures, mirrors, sports equipment. Interesting miscellany.

It's a Good Habit— Advertising in Classified, in

VICTORIA'S DAILY NEWSPAPERS

make his Christmas electrifying with a brand new topline shaver he'll love

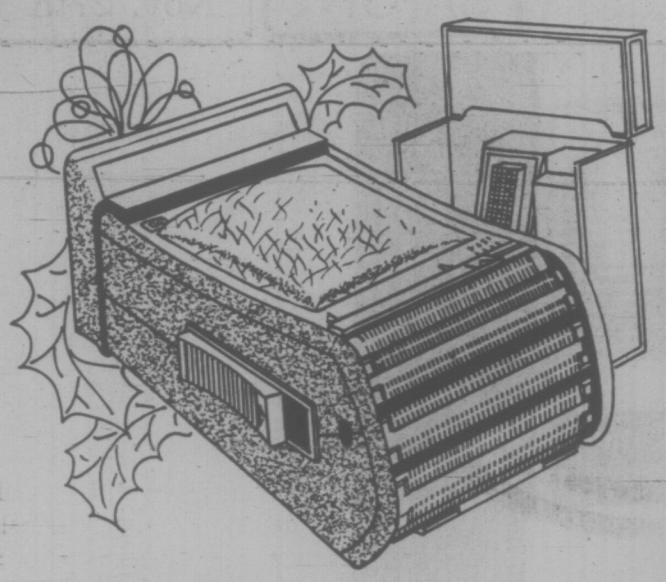

Remington Lektro blade, either cord or cordless, would be a wise and thoughtful gift. He'll appreciate the adjustable comfort control system, push-up cleaning and hide-away trimmer. Model LB29. Each **41.95**

Remington Lektro blade cord model. Model LB26. Each **27.95**

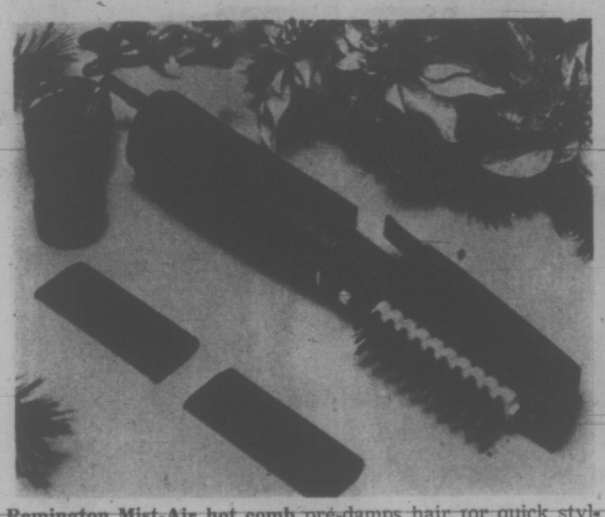

Remington Mist-Air hot comb pre-damps hair for quick styling or dry and style with spray. Has power handle, brush, two comb attachments. A handsome, useful gift for the man who likes to be well groomed at all times. Model HW4. Each **23.95**

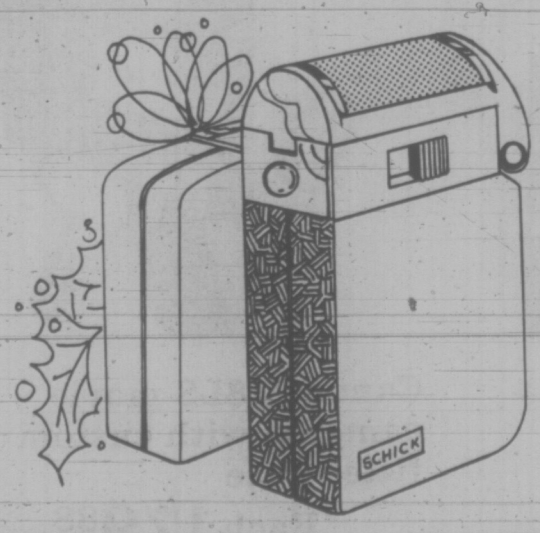

Schick Flexamatics with flexible head. 110/220 v. with pop-out trimmer. Model 400. Each **31.95**

The pop-out trimmer is a real boon to the mustache and side-burn man. A welcome gift.

Philishave comes up with a wide selection of gift shavers ready to please the men on your list. Have a look and pick the suitables.

Philishave deluxe triplehead is new, adjustable and rechargeable. Has nine closeness/comfort settings and new pop-up trimmer. 110/220 v. Model HP1304. Each **44.95**

Philishave rechargeable tripleheader operates with or without cord. Has floating head action and popular trimmer. 110/220 v. Model HP1309. Each **39.95**

Philishave tripleheader has rotary action and flexing heads. 110/220 v., trimmer and on/off switch. Model HP1122. Each **31.95**

Philishave flip-top speedflex has ninety super twin flexing heads, on/off switch and flexible cord. Each **19.95**

Electric Shavers, Main Floor

EATON'S

Downtown Store Information 382-7141

Store Hours: Daily 9 a.m. to 5:30 p.m.
Thursday and Friday, 9 a.m. to 9 p.m.

at EATON'S Christmas comes to life

Greenbacks Stronger Than Kryptonite Against Man of Steel

METROPOLIS, Ill. (AP) — Superman hasn't been able to get off the ground in Metropolis.

The man who in the past could be stopped only by green kryptonite now has a problem with greenbacks, $250,000 worth.

The fictional Metropolis is the place where Superman, disguised as Clark Kent, a mild-mannered reporter for the Daily Planet, "fights a never-ending battle for truth, justice and the American way."

For 30 years residents of the real-life Metropolis, a city of 6,900 in Southern Illinois where the economy is depressed, have been talking about using Superman to promote their hometown.

Some things are looking up in Metropolis. A new interstate highway coming in from the Kentucky side of the Ohio River will route Chicago traffic right by Metropolis' front door. And the state is constructing a replica of an 18th century Continental fort to get the cars to stop. But the city still has problems.

Bob Westerfield, 44-year-old former professional football player with a wife, six children and a dry cleaning business, revived the Superman idea last January.

"We needed to do something to establish our community," he says. "I recommended to the Chamber of Commerce we establish outselves with a Superman of Metropolis Award for visiting dignitaries, people of substahtial personal achievement and people who have shown a great deal of interest in our community."

The chamber approved and National Periodicals Publications, the comic book firm that holds the copyright on Superman, agreed. The first award, given to Gov. Richard B. Ogilvie, put Metropolis, riding a wave of nostalgia, into the national spotlight.

The promotion included an official Superman homecoming. A giant painting of Superman was hung on the water tower: merchants posted life-size Superman cut-outs; kids got the day off from school; and the weekly newspaper changed its name from the Metropolis News to the Metropolis Planet.

National Periodicals had been thinking of building a 1,000-acre Superman Land since the 1950s. What was a more likely location than Superman's hometown?

Metropolitan Recreation Inc., with Westerfield as president was established to take over.

The plan was to build in three phases. The first would be an exhibition hall, the second a more elaborate museum, the third a full-blown Amazing World of Superman.

"It would take $250,000 just to get started," Westerfield says.

Metropolis Recreation sold $30,000 worth of $10 common stock. Then the state securities laws forbade use of any of the proceeds from the stock sale except the first $30,000 until the entire issue was sold.

By October only one-fourth of the stock issue had been sold. The exhibition hall still hadn't opened.

The people of Metropolis, meanwhile, began to wonder where they were going to put all the tourists. During the summer the traffic had been bumper-to-bumper with vacationers who had made slight detours to see Superman's hometown. The unfinished exhibition hall opened for one week and 2,000 people dropped in.

"We got panicky as a community with the thought of all these thousands of people coming in," Westerfield said. "If we had 25,000 people on opening day, what would we do with them?"

Westerfield says, "The people who would benefit the most, the real estate dealers, the construction people, the bankers—we have received very little support from them. . . Now we are out on this damn limb."

1½ Hours no cost Customer parking in Eaton's Covered Car Park

EATON'S

Store Information 382-7141

Downtown

Shop Thurs. and Fri. 'til **9:00 p.m.**

Put some fun and flavour into your cooking with Wearever "Supreme" 8-piece stainless steel cookware set

Sale, set 44.98

Ask the homemaker who cooks with stainless steel and she'll tell you how marvellous it is to care for . . how much more tasty her prepared dishes are. And you'll have to agree that is most important. Stainless steel gives longer wear; heats quickly; is effortless to wash; and you always have ever shining pots and pans. Stainless steel won't absorb residues that could eventually affect food flavours. It's great! And this eight-piece set is an excellent buy at the special low price. Wonderful for your modern kitchen, or as a gift to your daughter or daughter-in-law. It consists of a covered 200-oz. Dutch Oven; a 10½" diametre open Skillet; a one-quart covered Saucepan; and a two-quart covered Double Broiler. Eight sparkling pieces for one low price. Buy now with your Eaton's Come-True Card.

Housewares, Lower Main Floor

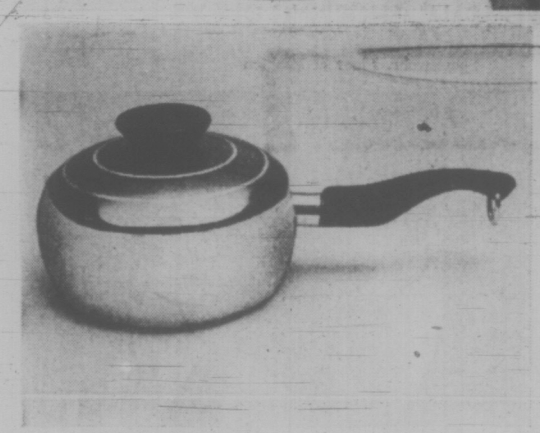

1-qt. covered Wearever "Mayfair" aluminum saucepan at low price

Sale, each **5.98**

Reg. 8.50. With an attractive coppertone lid, large easy-grip cover knob and handle.

2-qt. Wearever "Mayfair" double broiler with coppertone cover

Sale, each **8.98**

Reg. 13.98. Modern style; easy-to-care-for aluminum. An exceptional saving. Order now.

Large 10-pint Wearever "Mayfair" aluminum Dutch Oven with cover

Sale, each **9.98**

Reg. 14.98. Large family size, with smart coppertone lid, easy-grip cover knob and handle.

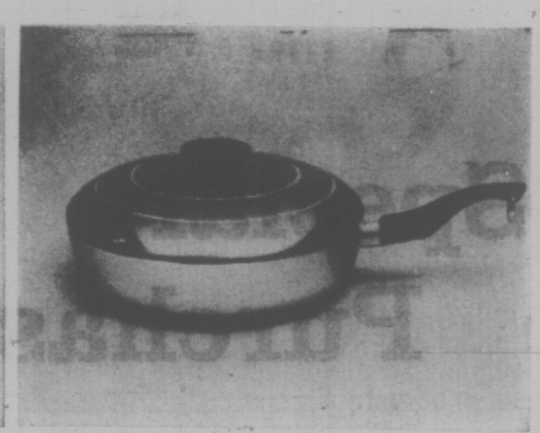

Small price for a 10" Wearever aluminum skillet with cover

Sale, each **8.98**

Reg. 11.98. Attractive "Mayfair" skillet with coppertone lid, easy-grip knob and handle.

Housewares, Lower Main Floor

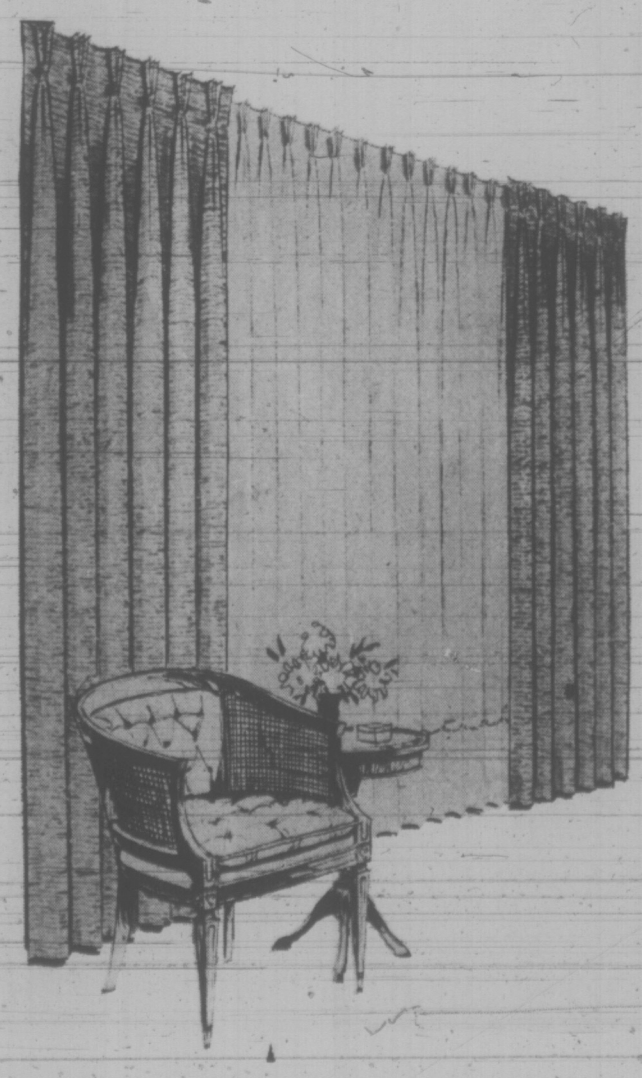

Seamless French Tergal Sheers

The soft touch of sheers bring elegance to your home. Particularly when they're these luxurious Tergal (polyester) sheers with Cornelly hems. They"re hand washable and drip-dry. With weighted corners, tailored pinch pleated headings and hooks. White, oyster, olive, gold color.

Approx. pleated widths; hemmed lengths.

100" x 84"	150" x 84"
Sale, pair	Sale, pair
38.99	**58.99**

Eaton's Extension Traverse Rods

Heavy duty steel rods finished in white baked enamel. Special price includes pulleys, cords, nylon gliders and runners.

Approx. sizes

28" extends to 48"	66" extends to 120"
Sale, complete	Sale, complete
3.99	**7.99**
48" extends to 84"	84" extends to 156"
Sale, complete	Sale, complete
5.69	**8.99**

Draperies, Second Floor, Home Furnishings Building

Give Your Home New Color Save on these Home Fashions

Framed Reproductions

A variety of portraits, seascapes, landscapes and still life reproductions, all at special savings. All are suitably framed and available in varied sizes.

Sale, each **5.99 to 33.99**

Fine Art Gallery, Second Floor, Home Furnishings Building

Slipcovers Sale Priced

Reg. 19.19 to 37.95. Here are stretch slip covers in colorful florals as well as more subdued patterns, all ready to add new life to your living room. And a lift to your budget too! Choose yours now, before the Holiday Season.

Sale, each **14.99 to 27.99**

Draperies, Second Floor, Home Furnishings Building

Window Shades

Bonded back (roller type) window shades in colors of white, cream and green. Assorted widths. Will pull down to cover approximately 6'. Hurry, **quantities are limited.**

Sale, each **3.33 to 6.66**

Shortie Drapes

Here's your chance to decorate at very little cost, whether it's your kitchen utility room, bedroom, den or recreation room. Choose now from this large assortment of colors and patterns in 45", 54" and 63" lengths. Assorted widths. Ready-Made.

Sale, pair **3.99 to 29.99**

Ready-Made Drapes

Choose from an excellent assortment of colors and patterns. Many floral designs, as well as plain patterns, and some are washable easy-care fabrics. Sizes 50"x84", 75"x84", 100"x 84", 150"x84".

Sale, pair **9.99 to 53.99**

Draperies, Second Floor, Home Furnishings Building

EATON'S

Store Information 382-7141

Downtown

Exceptional savings on polyester co-ordinates from a Renowned Maker

4.49 to 10.49

This is one great clearance that brings you top quality sportswear co-ordinates at terrific savings. Super fashion values of easy-care polyester . . . noted for the way they retain their neat, trim lines . . . styles you can accessorize to your liking or just wear plain and simple. You'll find vests, jackets, skirts, novelty tops and turtleneck pullovers to mix, match and mingle with color co-ordinated skirts, shorts and pants. Choose black, rose, navy and brown in sizes 10 to 18. Shop Thursday 9:00 a.m. sharp!

PERSONAL SHOPPING ONLY!

Women's Sportswear, Floor of Fashion

Great Fashion buys... super savings... trendy skirt styles

each, **5.99**

Flippy A-lines or pretty front pleat styles are the two basic designs you'll find in this super sales selection. Skirts to wear with feminine blouses; or topped with a soft sweater look. Or put together with high boots or boots cut in-between. Or co-ordinated with lovely hosiery shades and dainty shoe styles . . . Skirts are really catching on this season. And here's your chance to put together your very own look at a fashion wise price. Sizes 10 to 18.

PERSONAL SHOPPING ONLY!

Sportswear, Floor of Fashion

Special Purchase!

Hostess gowns! Quilted robes with matching gowns

Nylon tricot long gown — each **5.99**

Printed Arnel long gown — each **7.99**

Print or plain Arnel robe; quilted nylon robe; hostess gown — each **14.99**

Ultra feminine fashions for nightdressing or for at home entertaining in a femme fatale mood. Elegant separates sweep to the floor in glowing solid shades or shimmering gay prints which can be mixed, matched and mingled for more than one glamourous look. All available in sizes S.M.L.

A. **Printed Arnel long robe:** coachman style is fitted with tailored collar, ¾ cuff sleeves. Prints. **Each 14.99. Long Arnel robe:** as above in red, aqua, purple. **Each 14.99. Printed Arnel long gown: shaped** bustline, built-up shoulder. Prints. **Each 7.99.**

B. **Quilted Nylon Robe:** 3 way style with button front, collar, self tie belt, long sleeves. Red, aqua, purple. **Each 14.99. Nylon Tricot long gown:** shaped bustline, built-up shoulders. Red, aqua, purple to match above robe. **Each 5.99. C. Printed Arnel robe:** 3 way style with collar, self tie belt, long sleeves. Prints. **Each 14.99. D. Hostess gown:** polyester top, skirt of brushed Arnel. Self tie belt. Cerise, purple, blue. **Each 14.99.**

Lingerie, Floor of Fashion

WEATHER
Tonight: Clearing, Cooler
Friday: Sunny Periods

Victoria Times

TODAY'S NEWS TODAY
Classified 386-2121
Telephone 382-3131

89th YEAR, No. 140 ★★★ VICTORIA, B.C, THURSDAY, NOVEMBER 23, 1972 ★★★ 10 CENTS DAILY, 20 CENTS SATURDAY

PIERRE PUTS 'EX' ON PEPIN

OTTAWA (CP) — Jean-Luc Pepin was introduced by Prime Minister Trudeau at a reception Wednesday night as "former minister of trade."

Officially, Pepin still is trade minister — although defeated as MP in the Oct. 30 election — at least until Trudeau announces a post-election cabinet.

Among the many rumors in current Ottawa gossip is one that Pepin will be named ambassador to Washington.

New Cabinet Monday

OTTAWA (CP) — Prime Minister Trudeau will announce his new cabinet Monday.

He told reporters today, prior to a regular weekly cabinet meeting, that he has not yet completed the selection and "I am going to be working on it until Monday."

"I'll be announcing it on Monday."

No ministers or MPs have had advance notice of the cabinet changes, he said, and they would have a chance to meet with him during the next day or two.

Mr. Trudeau said early last week that he would be announcing the cabinet changes in a week or 10 days.

In the meantime most ministers have remained close to Ottawa, waiting to see whether their portfolios would change.

As a result of the Oct. 30 general election, and several retirements, Mr. Trudeau has seven vacancies to fill in his 30-member cabinet. He has said the changes will be "major."

Some of the vacancies involve major portfolios. Among ministers defeated were Trade Minister Jean-Luc Pepin, Labor Minister Martin O'Connell and Agriculture Minister H. A. Olson. And in filling these and other portfolios, Mr. Trudeau is faced with new regional complications, such as not having any Liberal MPs in Alberta.

There has been a barrage of speculation around Parliament Hill all week regarding the forthcoming shuffle, but none of it is based on inside knowledge. Mr. Trudeau alone makes the decisions and sources say he hasn't discussed it with even his closest advisers.

One report said that Mr. O'Connell would be joining the prime minister's staff, as a replacement for Marc Lalonde— now an MP—who held the title of principal secretary to Mr. Trudeau.

Asked about this today, the prime minister said: "I am not sure. . . . He's still minister of labor."

Standing in the House, with some recounts still to come: Liberals 109, Conservatives 107, New Democrats 31, Social Credit 15 and Independents 2.

Extra Pay Tiff Cuts U.K. Rails

LONDON (CP) — A 24-hour rail strike, which brought train services to a virtual standstill all over Britain today, may mark the beginning of another chaotic round of industrial action unless a controversy over extra pay for engineers is settled quickly.

The first trains cancelled today were long-distance express services due to finish their journeys after midnight. By early morning, the entire rail network had ground to a halt.

In London, traffic slowed to a crawl as thousands of commuters tried to drive to work. Others simply took the day off.

The strike, by the 29,000-member Associated Society of Locomotive Engineers and Firemen (KASLEF), came after British Rail management moved the prototype of a 150-mile-an-hour locomotive 400 yards into a railway work shop using non-union labor.

The dispute does not affect bus or subway service.

Railway engineers have refused for the last several months to operate the prototype train without extra pay.

Richard Marsh, British Rail chairman, told ASLEF leaders Wednesday that the $12.5 million "super-train model" had been standing out in the rain and it had become essential to move it.

But Ray Buckton, ASLEF leader, said the explanation was unsatisfactory. The strike was primarily a protest at the state of industrial relations which were "the worst I have ever known them."

Thousands of engineers belonging to ASLEF's rival union, the National Union of Railwaymen which ordered its members to stay at work, walked out today in sympathy with the strikers.

London teachers have also decided to declare a half-day strike from noon today.

★

Ont. Cuts Campus Cash

TORONTO (CP) — Ontario is cutting back its financial aid to universities, a move which will stop new campus construction across the province.

Jack McNie, minister of colleges and universities, told the legislature today that marked changes are taking place in post-secondary education, "not only in Ontario but in other provinces and jurisdictions as well."

In view of these changes "and having in mind rising costs of higher education in a period of limited financial resources," Ontario was reassessing its over-all priorities.

"As a result there will be a deceleration in the flow of capital support to those institutions which receive funds through this ministry.

He gave no figures.

"The effects of this decrease in capital flow in the years ahead will be felt immediately as it will not be possible to proceed with many projects which the institutions had scheduled to begin this year," the minister said.

Building projects would be limited to those already under construction.

McNie said the pause would provide the government and institutions with the opportunity to study current enrolment trends "and to examine existing inventories of space with a view to more intensive utilization, and generally to reconsider their plans for future development."

OCEAN MOVES IN through a broken dike in Surrey, 25 miles south of Vancouver. Hundreds of acres of farmland are under two feet of water. An attempt to plug the break was to be made today.

Fjord Sub Hunt

Times News Services

OSLO — Norwegian naval vessels have apparently pinned down a foreign submarine in a narrow inlet of the Sogne fjord, a 100-mile waterway biting deep into the west coast of Norway.

The defence department said the vessel was first sighted 12 days ago and that because of its present location — where it has been tracked by sonar — it would be impossible for it to get back to the open sea undetected.

Norwegian naval vessels and fighter planes have been prowling the area with anti-submarine devices. One frigate, the Trondheim, launched submarine bombs and a rocket at the vessel Wednesday after an hour-long sonar track, but apparently failed to hit it.

Defence chief Gen. H. F. Zeiner-Gundersen said commanders of each vessel engaged in the tracking operation had been ordered to "act as he finds necessary" if he detects the vessel.

Asked about the political consequences if the sub belonged to "a great power," Zeiner-Gundersen replied that it would be a political question beyond his capacity to decide.

"Seen from my point of view, we are charged with the defence of the integrity of Norway. If anyone commits an act against our integrity, it is our duty to act in accordance with our instructions," he added.

Several naval officers said, however, that any order to destroy the intruding vessel must come directly from the government and that the search party is primarily engaged in forcing the sub to surface or at damaging it so that they can arrest it and prove an intrusion of coastal waters.

Stunning Defeat for Heath Over ECM Immigration Bill

By CY FOX

LONDON (CP) — The government suffered a resounding parliamentary defeat over its controversial immigration policy Wednesday night and promised to amend it probably before Christmas. Since no motion of confidence was involved, Prime Minister Edward Heath's Conservatives remain in power.

By a vote of 275 to 240, the House of Commons approved a Labor-sponsored motion expressing disapproval of regulations proposed by the government to implement a 1971 act designed to tighten immigration laws.

The defeat by a margin of 35 votes was the worst for the government since it came to power in the June, 1970, general election. The Tories normally have a majority of 27.

The pro-government Daily Telegraph described the defeat as "shattering" and the margin of the loss "astounding."

It was made possible by Tory back-benchers who revolted and either voted against the government or abstained. Their objection to the regulations controlling entry and settlement of immigrants was that they were being imposed without regard for the close links with Commonwealth countries such as Canada, Australia and New Zealand.

Prime Minister Heath, obviously shaken by the defeat, said new regulations will be brought before Parliament "in due course"—a period estimated within 40 days.

But the Conservative ad-

Continued on Page 2

NEWS BRIEFS

Mobs Under Fire

NEW DELHI (UPI) — Police fired on rampaging mobs in Hyderabad City today while army troops moved into areas of the South Indian state of Andhra Pradesh to curb riots that broke out Monday over government employment rules. The mob violence has claimed at least 15 lives, wrecked railway stations and smashed tracks in the coastal districts of the state.

Third Assassination

BELFAST (AP) — A 38-year-old Roman Catholic man was shot to death while walking his dog late Wednesday night. He was the third victim of assassination squads in 24 hours and the 75th since July.

Siege Proclaimed

LA PAZ (Reuter) — President Hugo Banzer clamped a state of siege—a milder form of martial law—throughout Bolivia today, saying there was "open conspiracy" to overthrow his 15-month-old right-wing government.

Tuna War Continues

SAN DIEGO, Calif. (AP) — Ecuador, which seized 10 United States tunaboats last week, was holding nine more today until the owners pay fines for fishing within 200 miles of that country's coast, the American Tunaboat Association reported.

Longest Talks

PARIS (AP) — United States envoy Henry Kissinger and Le Duc Tho of North Vietnam met for six hours today in the longest meeting to date of their current peace talks.

Kissinger and Tho emerged from the villa where they are meeting several times during the day and could be seen strolling in the garden in animated and apparently friendly conversation.

Meanwhile, on the war front, United States planes flew more heavy raids over the North Vietnamese panhandle below the 20th parallel today.

THEY'LL DRIVE 'TO LAST GASP'

EDMONTON (CP) — Within two decades, gasoline will be so expensive that citizens will be demanding public transportation, a University of Alberta geophysicist said Wednesday.

Dr. Gordon Rostoker told public hearings on the city's proposed transportation plan that the world's supply of oil and gas will be reduced to the point that it will be so expensive that motorists will not be able to afford to drive automobiles.

"What we run our cars on is going to become very expensive . . . it's not going to disappear, it's just going to be very expensive," he said.

Dr. Rostoker and Dr. Edo Nyland presented a submission supporting public transportation and the utilization of a "dial-a-bus system" on behalf of the Interdisciplinary Committee for Environmental Quality at the University of Alberta.

Dr. Rostoker urged the city not to construct an elaborate road system.

"If we build a large network of roads, we're going to have a dodo on our hands."

Using a graph to illustrate his case, Dr. Rostoker said Al-

Continued on Page 2

Reid Denies Sale

A statement issued by Reid Properties Ltd. in Vancouver denies reports that the proposed Reid Centre on Wharf Street is for sale.

The statement, which is to be published in the two Victoria daily newspapers in the form of an advertisement, also denies any connection with, or knowledge of, a 40-page brochure dealing with the project and its investment potential.

Circulation of a few copies of the report, which bears the name of the National Trust Company and Victoria realtor John A. Relling, led to speculation that the development might be for sale.

The company's statement says the developer, J. A. Reid, is "out of town arranging the purchase of furniture and equipment for the Reid Centre and other hotels," while negotiations are also in progress for long-term financing and management of the project.

"A project, as exciting as this naturally attracts a great deal of attention from people trying to 'get into the act.' We cannot prevent misconception arising from their unauthorized and uninformed statements," the company says.

Relling was unavailable for comment today.

Victims Locked Up, Shop Set on Fire

CHICAGO (AP) — Four persons are dead following a holdup at a phongraph record store in which two gunmen locked five robbery victims in a washroom and then apparently set the store ablaze with gasoline.

Two of the victims in the explosion and fire Wednesday were among the five persons locked in the washroom of the record shop. Two other badly burned bodies were found outside the washroom.

The four persons killed were burined under debris as an explosion ripped the rear of the building. Cause of the blast was not known.

The fire damaged a day nursery, a clothes cleaning plant and a restaurant near the record shop. A number of children in the nursery were led safely from the fire scene.

Vancouver Eaton's Basement Flooded

VANCOUVER (CP) — A broken city water main early today poured thousands of gallons of water into the basement of Eaton's downtown store, putting it temporarily out of business. The flood cut off heat and electrical service in the building.

DEFICIENT GRAD SUES THE SYSTEM

SAN FRANCISCO, Calif. (Reuter) — An 18-year-old former student has filed a $1-million suit against the San Francisco school system because, he says, it graduated him without sufficient writing or reading ability to earn a living.

The suit, filed on behalf of a fictitious Peter Doe in order to protect the youth's identity, alleges that the system allowed him to attend classes but did not subject him to the teaching necessary to progress beyond elementary level.

The boy's mother said he attended classes regularly, was not a discipline problem and has a normal ability to learn.

The Superior Court suit asks for $500,000 personal damages and another $500,000 in punitive damages, plus the cost of private tutors for the plaintiff.

The action contends that the education system left Peter Doe without the necessary skills to hold anything but the most menial jobs.

DEADLY GAME OF 'CHICKEN'

VANDERHOOF (CP) — A game of "chicken" — darting out in front of cars and jumping aside at the last moment — resulted in death Tuesday night for a 25-year-old man, RCMP said Wednesday.

Police said the victim, a resident of Smithers, was engaging in "somewhat of a local pastime" when he was struck down. His name was withheld.

He was found in a roadside ditch and pronounced dead on arrival at hospital.

INDEX

	Page
Births, Deaths	32
Classified	32-39
Comics	29
Duncan, Cowichan	26
Entertainment	30-31
Family Section	22-24
Finance	8-9
Prairie News	19
Sports	10-12
TV, Radio	33

Addiction, Crime Separate Issues

VANCOUVER (CP) — A report prepared by four prisoner-addicts and four "outsiders" on a project financed through an Opportunities For Youth grant calls for legalized heroin for addicts who don't want to quit the habit.

The four addicts, inmates of the federal penitentiary service's Matsqui institution in the Fraser Valley, were employed for 13 weeks from late June to mid-September at $90 a week each.

They worked with four "outside" women members of an organization known as Inside-Out, a group established to assist in the rehabilitation of inmates.

The inmates were let out of Matsqui on temporary absence permits to work on the project, which cost the federal government $10,135. Drug seminars were held in Chilliwack, Haney, Langley, Abbotsford, Coquitlam and Mission.

The report on the project, made public Wednesday, said that as the group talked more about addiction "we realized that heroin addiction is no different from any other kind of addiction, except that it is illegal."

The report denounces government efforts to treat addicts, saying: "It must be clear to anyone who has been involved in any way with the programs that the money has been dreadfully wasted."

It says that addiction and the criminality that often goes with it should be treated as two totally separate issues.

"One man on the project," says the report, "says at this point that he will never stop taking heroin. The life style is exciting for him; he likes the community of people. He likes the feeling on the drug.

"The cops and robbers game is a challenge, and he feels he is his own boss when he is on the street.

"For a man in this position, legalization of heroin seems to be the most logical answer. If he could go each day to a controlled maintenance heroin clinic, and pick up his heroin, a whole ream of problems created around 'how he is going to get money to fix' are eliminated.

"Criminality is effectively removed from addition."

The report says the project experience was good for the addict-inmates involved, in that they had responsibilities and constructive channels in which to direct their energies.

One of the inmates, Goerge Douglas Preston, 40, failed to report back to Matsqui when the project was completed. Preston, serving five years for trafficking in narcotics, was captured Sept. 22 in Vancouver, and was sentenced in Abbotsford provincial court Oct. 4 to an additional three months.

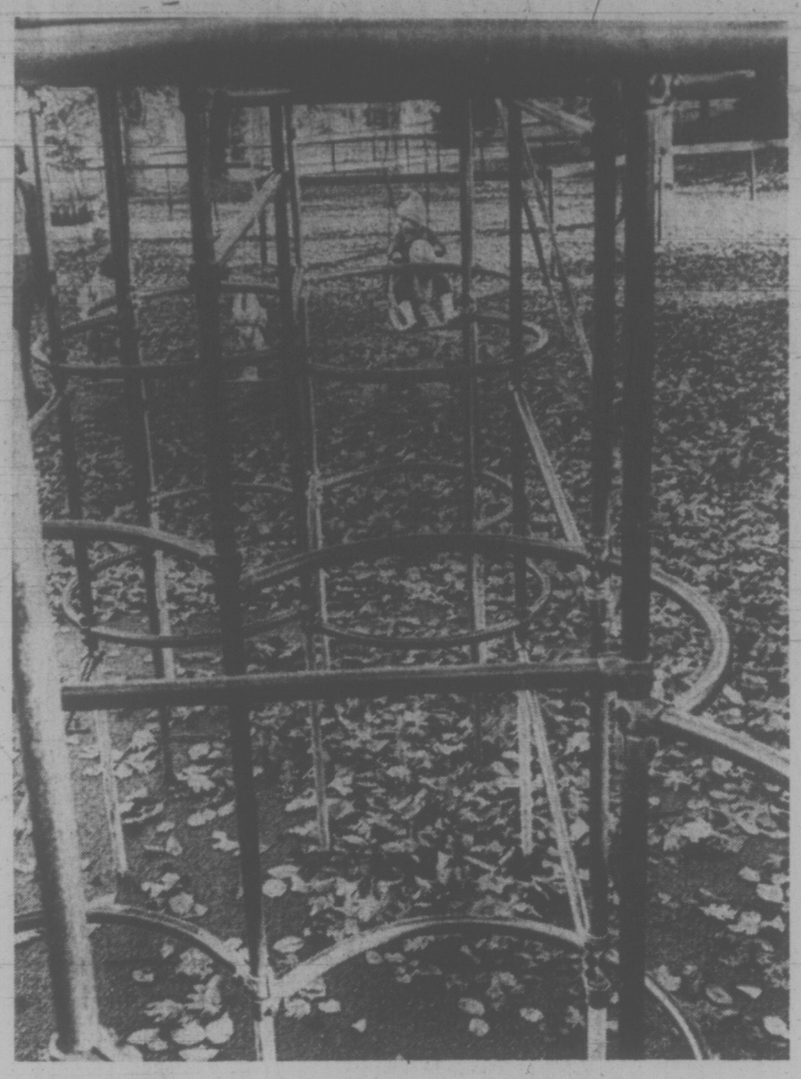

Autumn outing —and a view from the rear

One of the gifts children have is finding fun in any season.

The joys of Beacon Hill Park are obvious to all in summertime, but maybe it takes a younger heart to enjoy thrashing through the leaves in the fall, swinging or climbing higher and harder because there's a nippiness in the air.

Colleen Thornber, at age 4, isn't hampered by autumn uniform of toque and boots.

And David, at the age of four months bundled in snowsuit and confined to a view from the rear, seems content too.

Keeping watchful eye is Mrs. Valerie Thornber of 705 Piedmont.

—Jim Ryan photos

Airline Ordered To Move

Victoria Flying Services Ltd. has been told to move its operational base from a float opposite the Legislative Buildings to a location outside the "inner basin" of the Inner Harbor.

The decision of city council, relayed in a letter from city solicitor Terry O'Grady, came as a surprise Wednesday to VFS president Bill Sylvester.

But he said today: "If the city wants us out, we'll just have to get out."

Sylvester was surprised because he said his understanding was that council agreed last month to enter into a sub-lease arrangement with the firm for the use of the waterlot, on which the city would have a commercial lease from the Ministry of Transport.

Council agreed to the firm's continued use on an annual lease basis, to allow the city leeway in eventually clearing the inner waters of all commercial activity as the beautification plans for the Inner Harbor come to fruition.

Why, then, the sudden reversal of that October decision before any lease is even signed?

Alderman said this week that the decision to ask VFS to move — taken at an in-camera meeting of council's committee of the whole last week — was prompted by the unexpectedly swift approval of funds for one part of the Inner Harbor plan.

The Capital Improvement District Commission recently agreed to release funds for the widening and improvement of the small walkway at the foot of Belleville Street, where the "Welcome to Victoria" sign is located.

These alterations will enable the walkway to link up with the water-level promenade proposed for the area immediately below the Causeway, and also the new terrace now nearing completion at the western end, at the foot of Menzies.

Mayor Peter Pollen said today the general improvements planned for that whole area of the Inner Harbor make the flying firm's use of a float there "incompatible."

Pollen stressed, however, that council is not evicting the firm from the harbor completely, and VFS is quite open to negotiate lease arrangements with CPR as AirWest has done.

"Rationalization" of flying activities in the harbor water would be to the general benefit of the public, not least from the safety point of view, he added.

Sylvester said he doesn't know where the operation will move to.

No time limit for evacuating the present site has been fixed by council.

4 Aboard Drifting Gillnetter

A 34-foot gillnetter, with four persons aboard, is drifting without power near Lasqueti Island, off Parksville, RCMP said today.

The boat, the Ka-Te was bound for Nanaimo, taking the unidentified passengers to visit relatives. A police check with relatives at 4 p.m. Wednesday revealed that the boat had failed to turn up.

Radio contact with the boat was established by RCMP and the Pacific Rescue Co-ordination Centre, but the boat's battery later died, cutting off contact.

Five boats are involved in the search, but the craft's precise location still has not been determined. Strong winds have complicated rescue attempts.

Aid Plan Response Irks Pollen

Victoria Times
THURSDAY, NOV. 23, 1972 21
SECOND SECTION

Victoria Mayor Peter Pollen is surprised and disappointed that his proposal to seek federal financial aid for local establishment of secondary industry has received such a lukewarm reception at the regional level.

A city recommendation to that effect was tabled Wednesday by the Capital Regional District Board, pending production of a regional plan. Pollen said today the move left him wondering whether "some people are playing politics."

"I was really disturbed to see the attitude adopted by the chairman of the regional board (Saanich Mayor Hugh Curtis), particularly as the resolution had been unanimously endorsed earlier by the Intermunicipal Committee of which Saanich is a member," Pollen said.

He said his original proposal arose out of deep concern at the serious unemployment situation and in recognition of the need to create jobs particularly for young people.

"The highest proportion of our money goes on education to produce a well-educated body of citizens and what can we offer them — jobs as waitresses and pimps?" he added.

Wednesday's tabling decision by the regional board forestalled a motion that this area be declared an economic expansion area to encourage secondary industry within the framework of a regional plan.

Earlier this month, city council urged federal financial incentives be sought because of high unemployment and a "drastic shortage" of secondary industry in Greater Victoria.

B.C. Unemployment High

The city's resolution said British Columbia has "one of the highest rates of unemployment in the western world."

Regional board directors appeard to have some mixed views.

Victoria Ald. Tom Christie said it is "very opportune" to take advantage of financial incentives to bring industry here.

But Marc Holmes, from Salt Spring Island, said the resolution is an "extreme one" and people wanted the area to remain primarily residential.

Outer Gulf Islands director Jim Campbell accepted the city's decision provided words were added "within the framework of a regional plan."

Saanich Ald. Edith Gunning wasn't sure that directors should be talking about secondary, but about tertiary industry such as services.

"Secondary industry usually carries a nuisance factor," she said, adding that Greater Victoria's location would work against import of the raw materials.

"The whole resolution is very questionable and sounds like it came off the top of someone's head," she said.

Curtis said the city's resolution was "poorly conceived and hastily presented" and he would vote against it.

But, he added, "that is not to say I am not generally in support of the proposition Victoria has put forward." He suggested more study is needed.

North Saanich Mayor Travor Davis said attaching a regional plan condition may make it impossible for th federal government to approve designation of Greater Victoria as an economic expansion area.

He said it is unlikely that service industries, which he called "nice white collar industries," would have a viability without secondary industry.

Shaky Hospital Elevator Moving Pregnant Women

A strike by elevator workmen has left Richmond Pavilion at Royal Jubilee Hospital dependent on one "shaky" elevator to move pregnant women to delivery rooms and some surgery patients to operating rooms.

Attempts by two cabinet ministers to have an elevator company and the union set aside their dispute long enough to complete replacement of a second elevator have so far failed.

Dr. G. Scott Wallace, Oak Bay MLA and Conservative house leader, said Wednesday the situation has reached a state where the safety of patients is being threatened.

Dr. A. C. Pickles, executive director at Jubilee, said there is undoubtedly a potential threat but hospital maintenance staff are on 24-hour-a-day standby to provide any needed emergency repairs.

The strike by the International Union of Elevator Constructors, which represents both installers and repairmen, started in B.C. Sept. 8 while work to replace both old elevators at the pavilion with new ones was under way.

At the moment, one of the elevator shafts is empty.

Pickles said the hospital was in touch with both sides before the strike began to see if they would finish the Richmond project before any walkout.

"They couldn't see their way to do this."

The hospital then appealed to former Labor Minister James Chabot in the final days of the Socred administration but he was not able to resolve the problem.

The new health minister, Dennis Cocke, was then asked to help and Pickles said he knows Cocke has made every effort but has also been unsuccessful.

Pickles said patients can still be moved between floors by stairway if necessary. The risk is if the elevator breaks down while carrying patients or doctors.

The union has offered to supply emergency repair service but the hospital's own maintenance men are able to handle this, he said.

Scott Wallace Wednesday released copies of a letter he has written to Bryce Mackasey, whom he expects will be appointed labor minister shortly in a shuffle of the Trudeau cabinet.

In it he says the Pavilion is now totally dependent on the remaining ancient elevator which may break down at any time.

"It is obvious that serious threats to mothers and the unborn children exist if there is considerable delay in transferring the patient to the delivery room or worse still if the elevator should break down while the mother is actually on her way to the delivery room," the letter says.

COURT WILL SAMPLE WILD SWEDISH HONEY

Judge William Ostler, prosecutor John Macintyre and defence lawyer Dermond Owen-Flood next Wednesday will attend a private screening of the Swedish movie A Taste of Wild Honey at the Haida theatre.

The special showing is in connection with a charge against theatre manager Frank Frederick Charles Sannor, of the Coronet Theatre, 836 Yates. Sannor is charged with permitting an immoral theatrical performance by showing the movie Aug. 16.

Another movie, The Stewardesses, banned following a police visit to the Capitol theatre Dec. 8, 1971, may also be screened Wednesday.

B.C. movie classification director John MacDonald had classified both movies as "completely concerned with sex."

Savage Lends Support To Expanded Park Use

Regional parks chairman Clyde Savage today said he will recommend steps next year permitting expanded use of urban parks in the regional system.

He supported in principle Saanich Mayor Hugh Curtis who said overcrowding at Elk and Beaver Lake beaches has become "quite urgent," and called for capital funds to enlarge these areas.

Savage agreed with Curtis, who is also regional district chairman, that beaches are being inundated with people during the swimming season, and he added that city-owned Thetis Lake beach is similarly overloaded.

"Frankly, we haven't had any money," Savage explained.

Land acquisition for regional park use has had priority in regional district budget allocations, he said, pointing out that only 20 per cent of funds are permitted to go into maintenance and improvements.

But the parks chairman is hopeful of reaching agreement with the province on spending some of the amount earmarked for purchases on improvements instead.

A few hundred thousand dollars remain in the land purchase account, Savage said. This has been regarded as an emergency fund to take advantage of opportunities to buy key properties coming available on short notice.

One such situation was concluded Wednesday with the purchase of a greenhouse and land on the southwest side of Beaver-Elk Lake for $31,000.

Savage said the region is approaching the point where it will have obtained all the land needed for its foreseeable needs.

Curtis, in a letter to the chairman and members of the regional parks committee, drew attention to the fact that Saanich parks department and members of council have from time to time requested beach extension at Elk-Beaver lakes.

On fine days last summer there were more than 10,000 persons a day at the three principal beaches. The totals are above capacity for the existing beaches, Curtis said, and there had been no significant extension for many years despite population growth.

Contract Ratified By Victoria Firemen

Victoria firefighters ratified a new contract Wednesday with the city.

But Fred (Whitey) Severson, union president, declined to release details of the wage settlement until city council makes its decision. It was expected council would discuss the contract today.

He did say, however, that the agreement does not include salary parity with Vancouver firefighters.

The agreement, which will not be completed until ratified by the city, includes time and one-half in cash for overtime worked, instead of a verbal agreement for time and a half or double time off, he said.

Saanich and Oak Bay have not settled with their firefighters, but in the past the city agreement has been copied.

Davis Freezes Road Project

Mayor Trevor Davis has imposed a 30-day freeze on a decision by North Saanich council Monday to extend Wains Road west to Deep Cove.

"This is a pressure play by certain parties in the area who want to develop land," the mayor explained today.

The public works program calls for the cutting of a 40-foot wide swath of trees in order to survey accurately the proposed extension.

The tree-cutting, says Davis, will in effect commit council to the roadworks before it's known what the job will cost. Difficult rock formations, added the mayor, could push the bill to $100,000.

According to Davis, the plan is part of a municipal five-year road-building program initiated under former mayor Jim Cummings.

★ ★ ★

"One alderman, Chris Adams, quit council over it," said Davis.

The matter almost caused a fist-fight in council this June when Ald. Doug Boon objected to references made by Davis to Boon's ownership of property near Wains Road.

It was established however that Boon had made no attempt to keep his land ownership secret and that the road extension was unlikely to have material effects on the value of his land.

"I have had people phoning me and writing me to protest the extension in the ratio of 10 to one," Davis said today. "The people do not want it, and I am not prepared to commit municipal funds for this purpose."

The mayor will ask council to reconsider its decision to survey the controversial extension at a Dec. 4 meeting.

NDP 'si-si' for C.C.

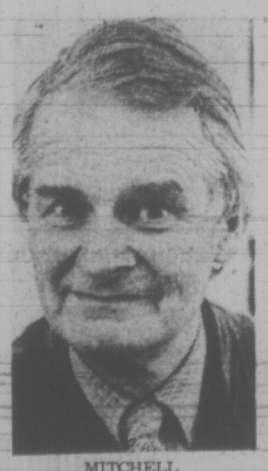

MITCHELL
. . . his idea

Canadian Columbia or British Columbia?

The difficult choice will be presented to the annual provincial NDP convention in Vancouver this weekend.

The alternative to British Columbia was created by the Esquimalt New Democratic Party Association which thought the new name would better project a Canadian image.

Esquimal MLA Jim Gorst says he's satisfied with the old name, but will support the resolution anyway.

"What else can I do? They're my people," he said.

The Canadian Columbia resolution was the idea of association member Geoffrey Mitchell of Wittys Lagoon Road, said Gorst.

★ ★ ★

"Everybody had horrors at the time, but Geoff said, it'll get people talking," he said.

Mitchell had found when travelling that foreigners got British Columbia mixed up with the District of Columbia in the United States and Colombia in South America, or thought it was still a British colony.

"He wanted to project the Canadian image," he said.

"But I admit it's very hard to change (the name) after a hundred years," said Gorst.

And with hundreds of resolutions being brought to the annual convention, Canadian Columbia probably won't even come up, he added.

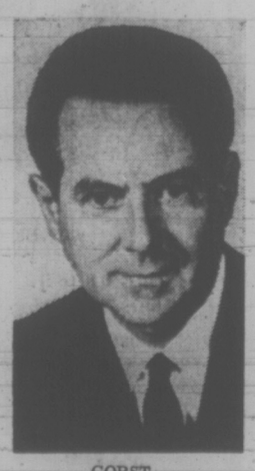

GORST
. . . 'they're my people'

Tasmania Seeks Gambler's Money

HOBART (Reuters) — Tasmania, Australia's "Apple Isle," is about to make a bid for the title of gambling paradise of the South Pacific.

With Australia's first casino opening there shortly, Hobart, the country's most southern state capital, is about to don its dinner jacket and turn up the bright lights in honor of the wealthy tourist.

And soon the lavish $10-million-dollar gambling centre taking shape on the bank of the Derwent River may gain a twin at the northern coast port of Launceston.

The dice and roulette wheels of the Hobart tables are due to take their first spin next March when a fireworks and champagne opening, replete with film stars and imported celebrities, will herald the coming of the golden age.

To cater for the patrons' leisure time while away from the tables, the West Point Riviera Hotel is getting a facelift, with a 1-storey circular tower topped by a luxury revolving restaurant overlooking the harbor.

When the Hobart casino opens, Australians will be able to gamble legally for the first time at roulette, chemin-de-fer, blackjack and craps—games which have hitherto been confined to well-guarded and obscure smoke-filled back rooms.

Only slot machines—thought by the authorities to be too unsophisticated and addictive — will be banned.

SWEEPS WERE FAMED

Big-time gambling is not new to Tasmania, whose state lotteries were billed as the biggest in the world. They began when the Bank of Van Diemens Land crashed in 1895 and the government disposed of its properties through a lottery.

The sweepstakes were moved to neighboring Melbourne in 1954, and then a Hobart businessman acquired a licence and began operating Tasmania lotteries. The big prize craze swept Australia and New Zealand and started attracting world attention.

But fierce competition from old-established lotteries on the mainland squeezed out the Tasmanian group of businesses.

When the casino proposal was first mooted in 1968, there were grumbles that it would turn Tasmania into a gaudy gambling paradise.

A public referendum agreed to the proposal by a fairly narrow margin of 96,839 votes to 85,862. The total state population is only about 400,000.

EATON'S

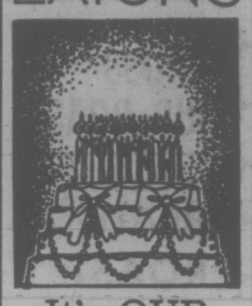

It's OUR Anniversary it's YOUR Chance to Save! Monday Nov. 27th

386-2121
The CLASSIFIED Number

Just a friendly phone call, and you easily turn your no longer needed household goods into quick cash by selling them with a dependable Classified Ad.

Just decide what you want to sell, write it down, then call for a friendly Ad-Visor. It's easy, inexpensive, and a lot of fun to get that cash. Make your list and call today!

This Advertisement Brought Immediate Results

GARAGE SALE, SATURDAY 10 to 5. Inglis washer, dryer, many drapes, power mower, Target rifles, scopes, tools, luggage, books, pictures, mirrors, sports equipment. Interesting miscellany.

It's a Good Habit— Advertising in Classified, in

VICTORIA'S DAILY NEWSPAPERS

make his Christmas electrifying with a brand new topline shaver he'll love

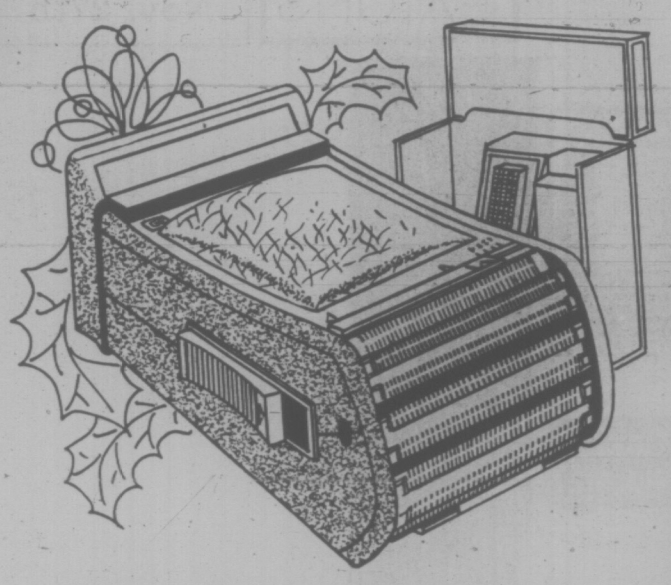

Remington Lektro blade, either cord or cordless, would be a wise and thoughtful gift. He'll appreciate the adjustable comfort control system, push-up cleaning and hide-away trimmer. Model LB29. Each **41.95**

Remington Lektro blade cord model. Model LB26. Each **27.95**

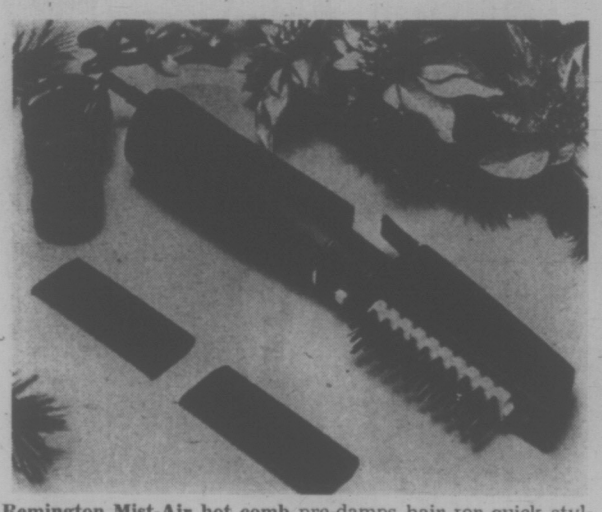

Remington Mist-Air hot comb pre-damps hair for quick styling or dry and style with spray. Has power handle, brush, two comb attachments. A handsome, useful gift for the man who likes to be well groomed at all times. Model HW4. Each **23.95**

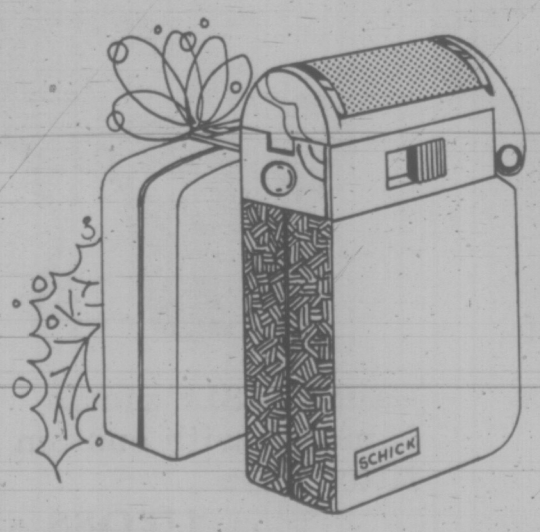

Schick Flexamatics with flexible head. 110/220 v. with pop-out trimmer. Model 400. Each **31.95**

The pop-out trimmer is a real boon to the mustache and side-burn man. A welcome gift.

Philishave comes up with a wide selection of gift shavers ready to please the men on your list. Have a look and pick the suitables.

Philishave deluxe triplehead is new, adjustable and rechargeable. Has nine closeness comfort settings and new pop-up trimmer. 110/220 v. Model HP1304. Each **44.95**

Philishave rechargeable tripleheader operates with or without cord. Has floating head action and popular trimmer. 110/220 v. Model HP1309. Each **39.95**

Philishave tripleheader has rotary action and flexing heads. 110/220 v., trimmer and on/off switch. Model HP1122. Each **31.95**

Philishave flip-top speedflex has ninety super twin flexing heads, on/off switch and flexible cord. Each **19.95**

Electric Shavers, Main Floor

EATON'S Downtown Store Information 382-7141

Store Hours: Daily 9 a.m. to 5:30 p.m.
Thursday and Friday, 9 a.m. to 9 p.m.

at EATON'S Christmas comes to life

WEATHER
Tonight: Clearing, Cooler
Friday: Sunny Periods

Victoria Times

FINAL EDITION

89th YEAR, No. 140 — VICTORIA, B.C, THURSDAY, NOVEMBER 23, 1972 — 10 CENTS DAILY, 20 CENTS SATURDAY

PIERRE PUTS 'EX' ON PEPIN

OTTAWA (CP) — Jean-Luc Pepin was introduced by Prime Minister Trudeau at a reception Wednesday night as "former minister of trade."

Officially, Pepin still is trade minister — although defeated as MP in the Oct. 30 election — at least until Trudeau announces a post-election cabinet.

Among the many rumors in current Ottawa gossip is one that Pepin will be named ambassador to Washington.

New Cabinet Monday

OTTAWA (CP) — Prime Minister Trudeau will announce his new cabinet Monday.

He told reporters today, prior to a weekly cabinet meeting, that he has not yet completed the selection and "I am going to be working on it until Monday."

"I'll be announcing it on Monday."

No ministers or MPs have had advance notice of the cabinet changes, he said, and they would have a chance to meet with him during the next day or two.

Mr. Trudeau said early last week that he would be announcing the cabinet changes in a week or 10 days.

In the meantime most ministers have remained close to Ottawa, waiting to see whether their portfolios would change.

As a result of the Oct. 30 general election, and several retirements, Mr. Trudeau has seven vacancies to fill in his 30-member cabinet. He has said the changes will be "major."

Some of the vacancies involve major portfolios. Among ministers defeated were Trade Minister Jean-Luc Pepin, Labor Minister Martin O'Connell and Agriculture Minister H. A. Olson. And in filling these and other portfolios, Mr. Trudeau is faced with new regional complications, such as not having any Liberal MPs in Alberta.

There has been a barrage of speculation around Parliament Hill all week regarding the forthcoming shuffle, but none of it is based on inside knowledge. Mr. Trudeau alone makes the decisions and sources say he hasn't discussed it with even his closest advisers.

One report said that Mr. O'Connell would be joining the prime minister's staff, as a replacement for Marc Lalonde— now an MP—who held the title of principal secretary to Mr. Trudeau.

Asked about this today, the prime minister said: "I am not sure. . . . He's still minister of labor."

Standing in the House, with some recounts still to come: Liberals 109, Conservatives 107, New Democrats 31, Social Credit 15 and Independents 2.

Extra Pay Tiff Cuts U.K. Rails

LONDON (CP) — A 24-hour rail strike, which brought train services to a virtual standstill all over Britain today, may mark the beginning of another chaotic round of industrial action unless a controversy over extra pay for engineers is settled quickly.

The first trains cancelled today were long-distance express services due to finish their journeys after midnight. By early morning, the entire rail network had ground to a halt.

In London, traffic slowed to a crawl as thousands of commuters tried to drive to work. Others simply took the day off.

The strike, by the 29,000-member Associated Society of Locomotive Engineers and Firemen (ASLEF), came after British Rail management moved the prototype of a 150-mile-an-hour locomotive 400 yards into a railway work shop using non-union labor.

The dispute does not affect bus or subway service.

Railway engineers have refused for the last several months to operate the prototype train without extra pay.

Richard Marsh, British Rail chairman, told ASLEF leaders Wednesday that the $12.5 million "super-train model" had been standing out in the rain and it had become essential to move it.

But Ray Buckton, ASLEF leader, said the explanation was unsatisfactory. The strike was primarily a protest at the state of industrial relations which were "the worst I have ever known them."

Thousands of engineers belonging to ASLEF's rival union, the National Union of Railwaymen which ordered its members to stay at work, walked out today in sympathy with the strikers.

London teachers have also decided to declare a half-day strike from noon today.

Ont. Cuts Campus Cash

TORONTO (CP) — Ontario is cutting back its financial aid to universities, a move which will stop new campus construction across the province.

Jack McNie, minister of colleges and universities, told the legislature today that marked changes are taking place in post-secondary education, "not only in Ontario but in other provinces and jurisdictions as well."

In view of these changes "and having in mind rising costs of higher education in a period of limited financial resources," Ontario was reassessing its over-all priorities.

"As a result there will be a deceleration in the flow of capital support to those institutions which receive funds through this ministry.

He gave no figures.

"The effects of this decrease in capital flow in the years ahead will be felt immediately as it will not be possible to proceed with many projects which the institutions had scheduled to begin this year," the minister said.

Building projects would be limited to those already under construction.

McNie said the pause would provide the government and institutions with the opportunity to study current enrolment trends "and to examine existing inventories of space with a view to more intensive utilization, and generally to reconsider their plans for future development."

OCEAN MOVES IN through a broken dike in Surrey, 25 miles south of Vancouver. Hundreds of acres of farmland are under two feet of water. An attempt to plug the break was to be made today.

Fjord Sub Hunt

Times News Services

OSLO — Norwegian naval vessels have apparently pinned down a foreign submarine in a narrow inlet of the Sogne fjord, a 100-mile waterway biting deep into the west coast of Norway.

The defence department said the vessel was first sighted 12 days ago and that because of its present location — where it has been tracked by sonar — it would be impossible for it to get back to the open sea undetected.

Norwegian naval vessels and fighter planes have been prowling the area with anti-submarine devices. One frigate, the Trondheim, launched submarine bombs and a rocket at the vessel Wednesday after an hour-long sonar track, but apparently failed to hit it.

Defence chief Gen. H. F. Zeiner-Gundersen said commanders of each vessel engaged in the tracking operation had been ordered to "act as he finds necessary" if he detects the vessel.

Asked about the political consequences if the sub belonged to "a great power," Zeiner-Gundersen replied that it would be a political question beyond his capacity to decide.

Stunning Defeat for Heath Over ECM Immigration Bill

By CY FOX

LONDON (CP) — The government suffered a resounding parliamentary defeat over its controversial immigration policy Wednesday night and promised to amend it probably before Christmas. Since no motion of confidence was involved, Prime Minister Edward Heath's Conservatives remain in power.

By a vote of 275 to 240, the House of Commons approved a Labor-sponsored motion expressing disapproval of regulations proposed by the government to implement a 1971 act designed to tighten immigration laws.

The defeat by a margin of 35 votes was the worst for the government since it came to power in the June, 1970, general election. The Tories normally have a majority of 27.

The pro-government Daily Telegraph described the defeat as "shattering" and the margin of the loss "astounding."

It was made possible by Tory back-benchers who revolted and either voted against the government or abstained. Their objection to the regulations controlling entry and settlement of immigrants was that they were being imposed without regard for the close links with Commonwealth countries such as Canada, Australia and New Zealand.

Prime Minister Heath, obviously shaken by the defeat, said new regulations will be brought before Parliament "in due course"—a period estimated within 40 days.

But the Conservative ad-

Continued on Page 2

NEWS BRIEFS

Mobs Under Fire

NEW DELHI (UPI) — Police fired on rampaging mobs in Hyderabad City today while army troops moved into areas of the South Indian state of Andhra Pradesh to curb riots that broke out Monday over government employment rules. The mob violence has claimed at least 15 lives, wrecked railway stations and smashed tracks in the coastal districts of the state.

Third Assassination

BELFAST (AP) — A 38-year-old Roman Catholic man was shot to death while walking his dog late Wednesday night. He was the third victim of assassination squads in 24 hours and the 75th since July.

Siege Proclaimed

LA PAZ (Reuter) — President Hugo Banzer clamped a state of siege—a milder form of martial law—throughout Bolivia today, saying there was "open conspiracy" to overthrow his 15-month-old right-wing government.

Tuna War Continues

SAN DIEGO, Calif. (AP) — Ecuador, which seized 10 United States tunaboats last week, was holding nine more today until the owners pay fines for fishing within 200 miles of that country's coast, the American Tunaboat Association reported.

Longest Talks

PARIS (AP) — United States envoy Henry Kissinger and Le Duc Tho of North Vietnam met for six hours today in the longest meeting to date of their current peace talks.

Kissinger and Tho emerged from the villa where they are meeting several times during the day and could be seen strolling in the garden in animated and apparently friendly conversation.

Meanwhile, on the war front, United States planes flew more heavy raids over the North Vietnamese panhandle below the 20th parallel today.

Most Active Stocks

Here are the closing prices on the most active stocks on the Vancouver exchange. For earlier prices, see Page 8.

INDUSTRIAL	Close	Change
Melton A	1.90	+.90
Block Bros.	2.65	+.05
Can Javelin	9.00	—
OILS		
Monterey A	.53	—.09
Plania Pet	.39	—.01
Albany	.73	—.02
MINES		
Gunn	1.80	+.06
Cop Ex	1.67	+.24
Pyramid	.31	—.01
Lemac	.48	—.04
Minex	.16	—.03

THEY'LL DRIVE 'TO LAST GASP'

EDMONTON (CP) — Within two decades, gasoline will be so expensive that citizens will be demanding public transportation, a University of Alberta geophysicist said Wednesday.

Dr. Gordon Rostoker told public hearings on the city's proposed transportation plan that the world's supply of oil and gas will be reduced to the point that it will be so expensive that motorists will not be able to afford to drive automobiles.

"What we run our cars on is going to become very expensive . . . it's not going to disappear, it's just going to be very expensive," he said.

Dr. Rostoker and Dr. Edo Nyland presented a submission supporting public transportation and the utilization of a "dial-a-bus system" on behalf of the Interdisciplinary Committee for Environmental Quality at the University of Alberta.

Dr. Rostoker urged the city not to construct an elaborate road system.

"If we build a large network of roads, we're going to have a dodo on our hands."

Using a graph to illustrate his case, Dr. Rostoker said Al-

Continued on Page 2

Reid Denies Sale

A statement issued by Reid Properties Ltd. in Vancouver denies reports that the proposed Reid Centre on Wharf Street is for sale.

The statement, which is to be published in the two Victoria daily newspapers in the form of an advertisement, also denies any connection with, or knowledge of, a 40-page brochure dealing with the project and its investment potential.

Circulation of a few copies of the report, which bears the name of the National Trust Company and Victoria realtor John A. Relling, led to speculation that the development might be for sale.

The company's statement says the developer, J. A. Reid, is "out of town arranging the purchase of furniture and equipment for the Reid Centre and other hotels," while negotiations are also in progress for long-term financing and management of the project.

"A project as exciting as this naturally attracts a great deal of attention from people trying to 'get into the act.' We cannot prevent misconception arising from their unauthorized and uninformed statements," the company says.

Relling was unavailable for comment today.

Victims Locked Up, Shop Set on Fire

CHICAGO (AP) — Four persons are dead following a holdup at a phongraph record store in which two gunmen locked five robbery victims in a washroom and then apparently set the store ablaze with gasoline.

Two of the victims in the explosion and fire Wednesday were among the five persons locked in the washroom of the record shop. Two other badly burned bodies were found outside the washroom.

The four persons killed were buried under debris as an explosion ripped the rear of the building. Cause of the blast was not known.

The fire damaged a day nursery, a clothes cleaning plant and a restaurant near the record shop. A number of children in the nursery were led safely from the fire scene.

Vancouver Eaton's Basement Flooded

VANCOUVER (CP) — A broken city water main early today poured thousands of gallons of water into the basement of Eaton's downtown store, putting it temporarily out of business. The flood cut off heat and electrical service in the building.

DEFICIENT GRAD SUES THE SYSTEM

SAN FRANCISCO, Calif. (Reuter) — An 18-year-old former student has filed a $1-million suit against the San Francisco school system because, he says, it graduated him without sufficient writing or reading ability to earn a living.

The suit, filed on behalf of a fictitious Peter Doe in order to protect the youth's identity, alleges that the system allowed him to attend classes but did not subject him to the teaching necessary to progress beyond elementary level.

The boy's mother said he attended classes regularly, was not a discipline problem and has a normal ability to learn.

The Superior Court suit asks for $500,000 personal damages and another $500,000 in punitive damages, plus the cost of private tutors for the plaintiff.

The action contends that the education system left Peter Doe without the necessary skills to hold anything but the most menial jobs.

DEADLY GAME OF 'CHICKEN'

VANDERHOOF (CP) — A game of "chicken" — darting out in front of cars and jumping aside at the last moment — resulted in death Tuesday night for a 25-year-old man, RCMP said Wednesday.

Police said the victim, a resident of Smithers, was engaging in "somewhat of a local pastime" when he was struck down. His name was withheld.

He was found in a roadside ditch and pronounced dead on arrival at hospital.

INDEX

	Page
Births, Deaths	32
Classified	32-39
Comics	29
Duncan, Cowichan	26
Entertainment	30-31
Family Section	22-24
Finance	8-9
Prairie News	19
Sports	10-12
TV, Radio	33

Addiction, Crime 'Separate Issues'

VANCOUVER (CP) — A report prepared by four prisoner-addicts and four "outsiders" on a project financed through an Opportunities For Youth grant calls for legalized heroin for addicts who don't want to quit the habit.

The four addicts, inmates of the federal penitentiary service's Matsqui institution in the Fraser Valley, were employed for 13 weeks from late June to mid-September at $90 a week each.

They worked with four "outside" women members of an organization known as Inside-Out, a group established to assist in the rehabilitation of inmates.

The inmates were let out of Matsqui on temporary absence permits to work on the project, which cost the federal government $10,135. Drug seminars were held in Chilliwack, Haney, Langley, Abbotsford, Coquitlam and Mission.

The report on the project, made public Wednesday, said that as the group talked more about addiction "we realized that heroin addiction is no different from any other kind of addiction, except that it is illegal."

The report denounces government efforts to treat addicts, saying: "It must be clear to anyone who has been involved in any way with the programs that the money has been dreadfully wasted."

It says that addiction and the criminality that often goes with it should be treated as two totally separate issues.

"One man on the project," says the report, "says at this point that he will never stop taking heroin. The life style is exciting for him; he likes the community of people. He likes the feeling on the drug.

"The cops and robbers game is a challenge, and he feels he is his own boss when he is on the street.

"For a man in this position, legalization of heroin seems to be the most logical answer. If he could go each day to a controlled maintenance heroin clinic, and pick up his heroin, a whole ream of problems created around 'how he is going to get money to fix' are eliminated.

"Criminality is effectively remove from addiction."

The report says the project experience was good for the addict-inmates involved, in that they had responsibilities and constructive channels in which to direct their energies.

One of the inmates, George Douglas Preston, 40, failed to report back to Matsqui when the project was completed. Preston, serving five years for trafficking in narcotics, was captured Sept. 22 in Vancouver, and was sentenced in Abbotsford provincial court Oct. 4 to an additional three months.

TORONTO MARKET TRADING

In addition to Canadian Press stock reports, bond and mutual fund prices, market quotations also are supplied by the following firms or agencies: Investment Dealers' Association of Canada, Richardson Securities, Royal Bank of Canada, Pemberton Securities, A. E. Ames & Co., Annett Mackay Ltd., Bongard Leslie & Co. Ltd., and Vancouver Stock Exchange.

INDUSTRIALS

Distributed by CP

Toronto Stock Exchange—Nov. 23

Complete tabulation of Thursday transactions. Quotations in cents unless marked $. z—Odd lot, xd—Ex-dividend, xr—Ex-rights, xw —Ex-warrants. Net change is from previous board-lot closing sale.

Stock	Sales	High	Low	Close	Net Ch'ge
A—B					
Abitibi	9140	$9⅞	9¾	9⅞	
Abitbi 7½p	200	65¾	50¾	50¾	
Ackands	2425	$13⅜	13¼	13¼	
Ackind 2p	z25	$14	14	14	
Acres Ltd	1541	$17¾	17⅝	17⅝	
Acres A pr	146	$45½	45½	45½	
Acres wt	306	440	440	440	
A.G.F.M	1700	$6	5⅞	6	+ ⅛
Agra Ind	4450	$1 5	14⅝	14½	— ½
Ahed M	100	420	420	420	+ 5
Alt Gas	17958	$16⅝	16¼	16¼	— ¼
Alta G D p	15	$186¼	186¼	186¼	+11
Alta Nat	200	$20	20	20	
Alcan	4478	$21⅝	21 1/16	21⅜	— ⅛
Alcan pr	z125	$24¾	24½	24¾	
Algo Cent	1930	$11⅜	11¼	11⅜	+ ¼
Algoma St	6737	$12⅜	1 2/16	12¼	+ ⅛
Algonq pr	576	475	475	475	+25
Allarco Dv	500	$6¼	6¼	6¼	
A Build	11620	$9⅝	8 ¾	9	
Alpa Ind	3430	$12¼	12	12	— ¼
Almin 2p	75	$36¾	36¾	36¾	
Andres W	2275	$39½	38¾	38⅞	— ⅛
Anglo-cn	4400	$7	6⅞	7	+ ¼
Ang CT 4½	300	$29½	29½	29½	— ½
Ang CT 315	150	$39½	39¼	39¼	— ½
Aquitaine	1550	$26¼	26	26¼	
Argus	300	$17⅝	17⅝	17⅝	+ ⅛
Args 250 p	z20	$3 3¼	33¼	33¼	
Argus B pr	44	$35	35	35	— ½
Argus C pr	4400	$12½	12⅜	12½	— ½
Asbestos	1463	$18	17⅝	17¾	— ½
Ashland C	675	$12¾	12½	12½	— ⅛
Ashland pr	100	$30	30	30	+ ½
Atco Ind	600	$12⅝	12¾	12¾	
Atl Sugar	1300	$5⅞	5¾	5 ¾	
Atl Sug A	340	$15	15	15	
Auto El	500	$8½	8⅜	8½	+ ⅛
Auto Hard	200	$11	11	11	
Bad Boy	500	$17¼	17⅛	17¼	+ ¼
Bk Mtl	27797	$ 21	20⅞	21	
Bk Ns	19528	$40¾	39¼	39¼	— 1
Barbr-Ell	z20	$24	24	24	
Bartaco	200	3 00	300	300	
Baton B	3925	$12	11¾	11⅞	
Bay Mils p	100	$8⅜	8⅜	8⅜	+ ⅝
Beavr Eng	800	$7¼	7	7	— ⅛
Becker B p	5130	$10	9¾	10	+ ¼
Bell Can	11178	$44¾	44	44½	
Bell A pr	274	$49½	49¼	49¼	+ ¼
Bell B pr	1155	$50½	50	50½	— ⅛
Biltmore	248	450	450	450	
Black P	1100	$7½	7¼	7⅜	— ⅜
Block B	21600	265	255	265	+ 5
Bombrder	200	$7	7	7	
Bovis Cor	2401	205	20 5	205	
Bow Valy	3125	$38¾	38	38⅜	+ ⅛
BP Can	3546	$17⅝	17¼	17¼	
BP Can A	25	$69½	69½	69½	+1½
Bralor Res	1300	20 0	200	200	—10
Bramalea	2700	395	385	385	
Brascan	1827	$19¾	19⅜	19¾	— ⅛
Brdg Tank	500	$5¾	5¾	5¾	— ⅜
Bright	125	$23	23	23	
Brinco	3910	$5¾	5½	5¾	+ ⅛
BC Forest	319	$21	21	21	+ ½
BC Pack B	25	$31¼	31¼	31¼	
BC Sugar	120	$19½	19½	19½	
BC Phone	182	$58	57¾	57¾	— ¼
BCPh 4¼ p	100	$60	60	60	— ½
BCPh 4⅝ p	z10	$56	56	56	
BCPh 5¾ p	z10	$74	74	74	
BCPh 4.84	285	$15½	15½	15½	— ⅜
BCP 7.04 p	100	$23	23	23	
Bruck B	z25	$5	5	5	
Buld Auto	1600	$14⅞	14½	14⅞	+ ⅜
Burns Fds	2100	$19¼	19	19¼	+ ¼
Bushnell	400	$8¼	8¼	8¼	
C—E					
Cad Dev	1500	$10½	1 0⅜	10½	
Cad Dev b p	z55	$22	21¾	22	
CAE Ind	1528	$9¾	9⅜	9¾	+ ¼
Calgary P	1232	$27¾	27¼	27½	— ⅛
Calvrt Dle	200	220	220	220	
Cambridg	300	$9¼	9¼	9¼	
Canau	17695	$7½	6⅞	7½	+ ⅝
CD Sbgar	125	25	24½	24½	— ½
Can Cem L	5464	$54	53½	54	+ ¼
Can Malt	100	$31½	31	31	— ⅜
Can Malt p	2770	90	90	90	
C Packrs	350	$22¼	22	22	— ¼
Can Perm	1015	$22⅝	22½	22¾	+ ½
C Brew	11975	$5¼	5	5¼	+ ¼
C Brew Ap	125	$27⅛	27	27⅛	+ ⅛
C Brew Bp	40	$33	33	33	+ ¾
C Cablesy	3805	$20⅞	19⅞	20⅞	+ ⅞
C Cable w	1408	650	600	650	+50
Cdn Can A	200	$7⅝	7⅝	7⅝	+ ⅛
CC Man A	400	$20½	20½	20½	+ ½
C Curtis	1100	78	75	75	— 3
Cdn Equty	250	$11⅜	11⅜	11⅜	+ ⅛
CGE pr	114	$30¾	30¾	30¾	+ ¾
C Glnvest	74	$79	79	79	+ 1
CG Idle	15715	$9¼	8⅞	9	+ ⅛
C Hydr	5300	$11½	11	11½	+ ½
C Im B	19969	$29½	29	29½	+ ½
C Ind Gas	1232	$10⅞	10¾	10⅞	+ ⅛
CIL	600	$16⅛	16	16⅛	
C Intrurb p	1100	$9¼	9¼	9¼	
C Manoir	4040	440	425	440	+10
C Marconi	4700	$5¼	5⅛	5¼	+ ⅛
C Ocdental	700	11	11	11	
CP Inve pr	2295	$24½	24⅜	24½	
C PInve w	5960	265	255	265	+ 5
CP Ltd	31615	$15⅛	14⅞	15⅛	+ ¼
CPL A p	600	$11⅛	11	11⅛	
Cdn Tire	200	560	59¾	60	+ 1
Cdn Tire A	6408	558	57⅜	57¾	— ¼
C Utilties	380	$14	14	14	
C Util 5 pr	100	68	68	68	— ½
CUtil 6 pr	50	$8⅛	8⅛	8⅛	— ⅜
Canron	6500	$24¾	23½	24¾	+1⅛
Capit Div	1600	61	60	60	— 1
Cara	3125	$8½	8¼	8⅜	+ ⅛
Carma D	600	$7½	7⅛	7½	
Cassidy L	200	$6¾	6¾	6¾	— ⅛
CC Yachts	300	445	440	445	+15
Celanese	1700	330	330	330	
Ctl Fund A	600	$8¾	8¾	8¾	+ ½
CFCN	650	$10½	10⅜	10½	+ ¼
Chat-Gai	25	$27	27	27	— ⅜
Chrysler	1946	$39⅜	39¼	39⅜	— ¼
CHUM B	100	$11¾	11¾	11¾	— ¼
City Sav T	900	$11¼	11¼	11¼	— ¼
Columbi p	2650	140	135	135	— 5
Cominco	6395	$24¼	23¾	24	— ¼
C Hollilay I	1795	$12⅜	12½	12½	— ⅛
Compro	2500	435	425	430	— 5
Compr Ap	z15	$12	11¾	11¾	
Computel	677	$12⅞	12½	12⅞	+ ⅞
Comtech	2800	410	390	405	+15
Conduits	100	320	320	320	—35
Conn Chm	1800	57	7	7	+ ¼
Con Bath	710	$16	15⅞	16	
Con Bath p	500	$19¼	19	19¼	+ ¼
Con Bath w	z10	60	53	60	
Con Bath w	z10	60	53	60	
C Bath 68 w	100	595	595	595	—10
Con Bldg	700	235	230	235	— 5
Con Textile	400	425	425	425	+10
Con Distrb	655	32	31½	31½	— ½
C Gas	23276	$17⅛	16⅝	16¾	— ¼
Con Glass	2000	$13¼	13¼	13¼	— ¼
Contr F	17250	305	290	300	+10
Cooper C	125	$16½	16½	16½	— ¼
Corby vt	z90	$21¼	21⅛	21⅛	
Cornat Ind	1200	225	225	225	
Coronatn	300	175	175	175	
Costain R	2300	8	7⅞	8	+ ⅛
Costin R w	350	320	310	310	—20
Crain R L	290	$13⅜	13⅜	13⅜	+ ⅜
Crwn Life	120	$52	52	52	+1¼
Crwn Trst	800	$21	211	21	+ 1
Crush Intl	4170	$16⅜	16⅛	16⅛	— ⅛
Cygnus A	300	6¼	6¼	6¼	+ ¼
Dale-R	100	$8½	8½	8½	
Dawson D	2750	$7	6½	7	+ ¼
Delta Ben	300	$6½	6½	6½	— ⅛
Distl Seag	6890	$39½	38⅝	38⅝	— ⅞
Doman I	z50	$14	14	14	
Dome Pete	225	$39¾	39¾	39¾	— ¼
D Citrus	200	$11⅞	11⅞	11⅞	
Dofasco	4470	$27⅜	27⅛	27⅜	— ⅛
Dofasco p	40	$71	71	71	
Dom Glass	150	$13	13	13	— ¼
D Glass pr	300	$13½	13½	13½	+ ½
Dom Lime	100	8½	8½	8½	
Dom Store	430	$15¾	15½	15¾	
Domtar	2900	$17	16⅞	17	
D Textile	1015	$9⅞	9½	9½	— ⅜
Doniee M	100	$6¼	6¼	6¼	— ¼
Douglas L	4700	325	325	325	
DRG Ltd	400	$8⅜	8⅜	8⅜	— ⅛
Du Pont	597	$30	30	30	+ ⅛
Dustbane	800	$6⅞	6⅞	6⅞	— ⅛
Dylex Ltd	z148	$20½	20	20	
Dylex L A	7944	$20⅛	19⅞	20¼	+ ⅜
Eddy Mtch	200	$11½	11½	11½	— ½
E-L Fin	850	$11	10¾	10¾	— ¼
E-L Fin p	100	$12½	12½	12½	+ ¾
E- LFin w	100	410	410	410	+20
Electro ltd	9630	$19½	18	19¼	+1⅜
Emco	450	$5	490	5	
Erie D	200	$10½	10½	10½	
Erie DA	100	$6	6	6	— ½
Exquisite	326	350	350	350	
F—J					
Fairview	1900	$14¾	14½	14½	
Falcon	2025	$57	56½	57	+ 1
Fed Grain	1650	$9⅛	9	9	— ⅛
Fidelty M S	150	$10⅞	10⅞	10⅞	+ ⅜
Fields S	1660	$18	17¾	17¾	+ ½
Finning T	2160	$14	13⅞	13⅞	— ⅛
T City Fin	1100	$16	16	16	
Fleet Mtg	220	160	160	160	— 5
Foodex S	2355	$30½	30⅜	30½	
Ford Cnda	850	$102	100½	102	+ 2
F Sea	15550	9¾	9¾	9¾	
F Sea A pr	400	$12½	12½	12½	
F Season w	120	550	550	550	
Fraser	100	516	16	16	
Gaz Metr	z34	480	480	480	
Gaz 5.40 p	25	$68	68	68	
Gaz M 63w	2300	45	40	45	
Gaz M 66w	500	180	180	180	—10
Gen Distrb	245	$32⅝	32½	32⅝	— ⅛
GMAC	427	$81¾	81¾	81¾	
Genstar L	2100	$16½	16¼	16⅜	— ¼
Gnstar L w	2400	635	625	625	—10
Gerin 1st p	1000	$9¾	9⅝	9¾	+ ¼
Gesco Dis	3475	$8½	8⅜	8½	+ ⅛
Glendale	3108	$12¼	12	12¼	+ ¼
Glengair	500	175	175	175	— 5
Gleng B p	3437	300	300	300	— 5
Gleng A w	1900	40	40	40	+ 2
Gold Crest	600	$9¼	9⅛	9⅛	— ⅛
Goodyer	10	$256	256	256	
Graft G	220	$35½	35	35½	+ ½
Greb I B	100	$8½	8½	8½	— ⅜
GL Paper	540	$16¼	16	16	— ¼
GL Pap w	500	280	280	280	
GL Power	760	$23⅛	23	23⅛	+ ⅛
G NCapital	540	$7¾	7⅝	7¾	+ ⅛
Gt West S	2900	$7	6¾	7	+ ¼
G Goose	22000	$6¼	5⅞	6¼	+ 1
Greyhnd	420	$23⅜	23¼	23⅜	+ ⅛
GSW Cl A	100	$17⅜	17⅜	17⅜	+ ⅛
Guar Trst	5375	$15¼	14¾	15¼	+ ⅜
Gulf Can	7385	$36½	36⅛	36½	+ ½
Halifax D	1700	200	200	200	—10
H Group	4375	$16	15	15⅛	— 1
Ham Tr	100	$18¼	18¼	18¼	+ ¼
Hamr Tr V	100	$17¾	17¾	17¾	+1⅜
Hardee	550	110	110	110	
Hard Carp	z25	$24¼	24¼	24¼	
Hard Crp A	669	$24¼	24	24	
Harlequin	3275	$14½	14¼	14¼	
Harveys F	885	120	115	115	— 5
Haw S	17737	410	390	400	+10
Hawker pr	z5	$63¼	63¼	63¼	
Hays Dna	200	$12¼	12¼	12¼	— ⅛
Hedway C	100	$5	5	5	
Home A	3575	$40¾	40½	40½	— ⅛
Home B	310	$39¾	39½	39½	— ⅛
Horne Pit	2835	340	335	335	
H Bramor	300	$7½	7½	7½	
Hoden DH	200	$7	7	7	
H Bay Co	5945	$17⅞	17¾	17⅞	+ ⅛
HB Oil Gas	3861	$52½	50⅜	52½	+1⅞
Huron Erl	4150	$32½	32	32¼	+ ¼
Husky Oil	6895	$17½	17¼	17⅜	— ⅛
Husky D w	2332	505	495	495	— 5
Husky E w	240	650	650	650	
IAC	8722	$21½	21	21	+ ¼
IAC 4½ p	z10	564	64	64	
IAC w	1400	955	930	955	+30
Imasco	695	528	28	28	
Imp Gen w	100	110	110	110	
Imp Life	20	$122	122	122	
Imp O	13391	$43¾	43¼	43¾	+ ¼
Income DI	z100				
Indal Can	200	$14¾	14¾	14¾	
Indusmin	1259	$13¼	12¾	13¼	
Ind Adhes	300	$17⅞	17¼	17¼	
Inglis	100	18	18	18	
Inland Gas	488	$12⅜	12⅜	12⅜	+ ¼
Inland G p	500	$12¾	12¾	12¾	+ ⅜
Inter-City	200	$10⅛	10	10⅛	+ ⅛
Inter C A p	200	$17¾	17⅜	17⅜	+ ⅛
Inter C B p	100	$19½	19½	19½	
Inter CA w	240	590	590	590	+ 5
Inter C B w	1700	625	610	625	+10
Intrmetco	900	360	355	355	— 5
IBM	217	$385	380	385	
Inco	14319	$31¾	31½	31½	+ ¼
Int Util	5010	$24¾	24⅜	24⅜	
Interpool	125	$15¾	15¾	15¾	— ⅛
Int Div	200	325	325	325	+15
Intpr Pipe	9735	$28⅜	28	28¼	+ ¼
Int Pipe w	1265	$12¼	12	12¼	+ ⅜
Ipsco	1826	$15¼	14⅞	15¼	+ ⅜
Inv Group	z65	$10½	10½	10½	
Inv Grp A	2975	$10⅞	10¾	10⅞	+ ⅛
Inv Grp 5 p	1200	$24⅛	23½	23⅜	+ ⅛
Island Tel	z50	11	11	11	
ITL Ind	1000	225	220	225	+ 5
Ivsco Ind	3750	$21½	21¼	21¼	— ¼
IWC Ind	4600	390	375	380	+10
K—N					
Kaiser Re	3000	215	210	210	
Kaps Tr	17185	$10⅞	10¼	10¾	+ ⅜
Keepr B	16941	$14	13¼	14	+ ¾
Kelly DA	500	58	8	8	+ ⅛
Kelsey H	300	$10½	10½	10½	
Kenting	450	$7⅜	7½	7½	— ¼
Koffler	2555	$19⅛	18¾	18¾	— ⅛
Koffler A p	z10	$9¾	9¾	9¾	
Koffler w	1750	860	850	850	
Labatt	1630	$30¼	30	30	+ ¼
Labatt pr	825	$30¼	30	30	— ¼
Lacroix I	700	$6⅜	6½	6½	
Laidlaw M	2806	$15	14⅞	15	
Lallaw B p	400	$13½	13¼	13¼	— ½
LOnt Cem	500	310	310	310	
Laura Sec	400	$12¼	12	12	— ¼
Lau Fin	1250	$13½	13⅜	13½	— ¼
Lau F 1.25	150	$16⅛	16⅛	16⅛	+ ⅛
Lau Fn 140	125	$19¼	19¼	19¼	
Leigh	13725	$9¼	8½	9¼	+ ½
Leons Frn	2125	$17¾	17½	17⅜	+ ⅛
Levy A pr	100	$6½	6½	6½	
Life Inves	300	$6½	6½	6½	+ ¼
Life Inv w	700	75	75	75	— 7
Lincoln Tr	100	$17	17	17	
Living w	431	735	735	735	—15
Lob Co A	1575	$7	6⅞	7	+ ⅛
Lob Co B	2225	$7	6⅞	7	
Lob Co pr	120	$32	32	32	
Lob G A pr	225	$19⅜	19⅜	19⅜	
Lob GB pr	280	$20⅜	20⅜	20⅜	
Loeb M	550	390	385	385	—15
Logistec C	100	$13	13	13	
Maclarn A	550	$19	18¾	18¾	— ¼
Maclarn B	300	623	23	23	
Mclan H A	2800	$16⅝	16½	16⅝	+ ⅛
MH Cable	250	$17⅜	17⅜	17⅜	
MB Ltd	2465	$23½	23¼	23½	+ ⅛
Magna El	300	$9¼	9¼	9¼	— ¼
Magnason	490	$14⅜	14¼	14¼	+ ¼
Magnetics	200	100	100	100	
Maher	100	$35¾	35¾	35¾	+ ⅜
Maislin I	250	$13½	13¼	13¼	— ⅛
Major H D	2200	230	240	240	+10
M Lf Mills	400	$18⅛	18⅛	18⅛	+ ⅛
Maritime	178	$23½	23½	23½	+ ¼
Markboro	2600	$8⅜	8½	8½	
Markel F	500	$11	10¾	10⅞	— ⅛
Mas-F	10850	$18¾	18⅜	18¾	+ ⅛
McLaghin	350	$14⅞	14¾	14⅞	+ ¼
McLagn w	300	780	780	780	+15
MEPC	125	$8½	8½	8½	+ ⅛
MEPC w	1400	290	285	285	—10
Melton R E	1100	315	310	310	— 5
Mercantil	2874	$24½	24⅛	24½	+ ½
Mercant r	3444	585	565	575	+10
Met Stores	1550	522	22	22	+ ½
Met Stors p	z155	$18	18	18	
Met Str 67 p	z10	$18¼	18¼	18¼	
Met Trust	105	$21½	21½	21½	+ ¼
MICC	475	$29	28¾	28¾	+ ¾
Microsyst	4049	$9⅜	9¼	9¼	— ⅛
Micrsys w	4300	470	450	450	+ 5
Milt Brick	100	465	465	465	—10
MLW Wor	500	$16⅝	16½	16½	+ ⅛
Molson A	4572	$30	29⅝	29¾	— ⅛
Molson B	8140	639	29	29	
Monenco	600	$10¾	10½	10¾	+ ¼
Mnt Trst	800	$19¾	19½	19¾	+ ¼
Moore	52350	$49½	49	49¼	+ ¼
Morse A	1300	$9½	8¾	9½	+ ½
Morse B	200	59	9	9	+ ½
Morse B pr	170	$30	30	30	— 1
Murphy	1300	$9⅛	9	9	
Murritt P	100	375	375	375	+10
NaChrs I	600	$6⅜	6⅜	6⅜	+ ⅛
Nat Drug	300	$6⅝	6½	6½	— ¼
Nat Drug p	200	59	9	9	
N Hees Ent	200	275	275	275	
Nat Sea A	800	39	9	9	
Nat Trust	2037	$44¼	43	44	+1½
Neonex	6600	$5⅜	5⅛	5⅜	+ ¼
NB Tel	425	$14⅜	14⅜	14⅜	
NB Tel A p	200	$20¼	20¼	20¼	
N Provid D	100	32	32	32	— 1
Nfld LP	150	$14⅜	14⅜	14⅜	
Nla Wire B	200	$17⅜	17⅜	17⅜	+ ⅜
Noma Ind	825	59	8¼		
Noranda	5857	$39	38½	38⅝	— ⅜
Nordair L	700	$6	5⅞	6	+ ¼
NCtrl G	14283	$11¾	11½	11¾	+ ¼
Nor Ctl B p	330	$25½	25½	25½	
Nor Ct 150 p	1625	$25½	25	25½	+ ⅛
Nor Ctl w	550	470	460	470	+ 5
NS Savings	100	$21¾	21¾	21¾	
Nowsco W	1750	$10⅞	10½	10½	— ¼
NSI Mark	3400	$11¼	10⅞	11	+ ⅛
NuWest D	250	$9¼	9¼	9¼	
NWL Fin	100	290	290	290	+10
O—S					
Ocdentl Pt	400	$12¾	12⅝	12¾	— ⅛
Oceanus I	z50	110	110	110	
Okanagan	920	$12⅞	12½	12⅞	+ ⅜
Ontario Tr	1415	$10¼	9⅞	10¼	+ ⅜
Oriando R	125	59½	9½	9½	
OSF Ind	4800	$10⅛	9¾	10⅛	+ ¼
Oshawa A	2890	$11¼	11⅛	11⅛	— ⅛
Oshawa w	278	110	110	110	
Overind 2 p	300	315	315	315	
Pac Pete	300	$44	43¾	43¾	— ¼
Pac West A	2200	523	23	23	
Pancana I	500	285	280	280	—10
Paulin	1300	$5¼	5⅛	5⅛	
Peel Elder	200	$22¾	22¼	22¾	— ¼
Pembin A	2450	$6⅝	6⅛	6⅛	
Pembin B	1100	56	5¾	5⅞	
Pemb D p	80	$26½	26½	26½	
Peningtn	1420	$9¾	9½	9⅝	
PC Jwl A	1400	$23	22¼	23	+ 1
P Dept S	2600	317	16½	16⅝	+ ¼
Petrolina	357	$27⅜	27¼	27⅜	+ ⅛
Phillips Cb	2100	$12½	12¼	12¼	— ¼
Pitt Eng B	z50	$11⅜	11⅜	11⅜	
Pitt Eng C	1700	$11¼	11¼	11¼	
Pow Corp	7104	$13¾	13½	13¾	+ ¼
Pow Crp pr	200	532	32	32	— ½
Pow C 5 pr	1100	$13⅜	13¼	13¼	— ¼
Pr Cable	600	519	18⅞	18⅞	+ ⅛
Price Com	3216	$12	11¾	11⅞	+ ⅛
Prov B Can	151	$17⅛	17⅛	17⅛	— ⅛
QBrdcast	200	$5⅞	5⅞	5⅞	
Quinte A	400	175	175	175	
Readers D	500	$32¼	32	32¼	— ¼
Realty C A	1000	$6⅞	6¼	6⅞	+ ⅛
Reed Oslr	1400	$11⅛	11⅛	11⅛	— ⅛
Reichhoil	200	$20¾	20¾	20¾	— ¼
Reitman	1020	$15⅜	15¼	15⅜	+ ⅜
Reitman A	1010	$14¾	14¼	14¾	+ ⅜
Revelstk	3470	6⅞	7⅛	7⅛	+ ⅛
Rileys D	725	$19⅞	180	180	—25
R Little	8050	$7⅜	6⅝	6⅝	— ⅜
Rolland	200	$6½	6½	6½	
Ronald Fd	1240	$24½	24	24	
Rothman	825	$16½	16	16	— ⅛
Rothmn w	2500	425	415	425	+10
Rothm A p	50	$87½	87½	87½	
Rothm 2p	1400	$19¾	19¾	19¾	
Roy Bk	17972	$38½	37¾	38⅛	+ ½
Royal Trst	1840	$48½	48	48½	+ ¾
Russel A	5900	$13	12⅝	12⅝	+ ⅛
Russi H p	z5	550	50	50	
StL Cem A	200	47	47	47	— ½
St Maurice	200	94	94	94	+ 4
Sandwell	250	355	355	355	
Saywette	3905	6⅛	5¾	6	
Schnell	100	514	14	14	+ ⅛
Schneid b p	404	12	12	12	
Scintrex	1500	175	175	175	— 5
Scot York	4860	57	6¾	6¾	— ¼
Scot Lasal	1515	$5⅜	490	5⅜	+77
Scotts	3858	$24½	23¾	24	+ ½
Seaway pr	200	$5⅜	5⅜	5⅜	
Seco Cem	1600	$10½	10⅜	10⅜	— ⅛
Secur Cap	1100	140	135	140	—10
Shaw LE A	100	$7½	7½	7½	
Shaw Pipe	255	$12¾	12¾	12¾	+ ⅜
Shell A	2210	$54⅜	54¼	54½	— ⅛
Shepherd	400	$7½	7¼	7½	+ ¼
Shully's	1800	410	385	385	—15
Silverwd A	500	$12½	12½	12½	— ¼
Silverwd B	200	$15	15	15	
Simpsons	2351	$31	30½	30⅞	— ⅛
Simpson S	2165	$43⅜	43	43⅜	+ ⅜
Ski M	35800	$8⅛	7¾	8⅛	
Skiar W	50	$58	58	58	
Skyline H	1670	$6½	6⅛	6½	+ ⅜
Slater Stl	862	$13	12⅝	13	+ ⅛
Slater B pr	375	$15¼	15¼	15¼	— ¼
Slat W Can

Gifted Children Ignored

By ANN DUNSMUIR
Times Staff

family

WENDY DEY – EDITOR

The gifted student is a neglected child in British Columbia schools.

There are a variety of district-wide programs to help the handicapped, the retarded or emotionally disturbed child succeed in school, but there is no special program to help the gifted child make the most of his potential.

The exceptionally gifted child is left on his own to make the best of an education designed for the average student.

Neglect

In July 1966, Dr. Stein Steinson, an educator specializing in the teaching of gifted children, spoke to a group of Vancouver Island school trustees gathered in Parksville.

"I have no objection to paying attention to dull students," he said, "but I object to the fact that gifted children are being neglected — and they are being neglected in the worst possible way.

"They are just as retarded mentally as the people at the bottom of the ladder because they are not getting the education they deserve."

Steinson said the public's Christian conscience has made school boards everywhere accept responsibility for retarded and handicapped children, but in this age of the "average man" the most intelligent children are given little or no special attention.

"B.C.— and Canada as a whole — is practically barren of teaching that will satisfy gifted children," he said.

As far as special programs for gifted children are concerned, the situation in B.C. today is much the same as in 1966.

The School Board of North Vancouver has cancelled its special classes for gifted children, introduced in 1960.

This special major works program started at Grade 4 and carried through to Grade 12. The 60 children involved in the program had specially trained teachers who provided an enriched curriculum.

The program had to be dropped this year when the 1972 budget bylaw was defeated.

William E. Lucas, superintendent of schools for the North Vancouver School Board, doesn't think the board would reintroduce the classes even if funds were available.

"The program isn't needed anymore because of new, individualized instruction in the elementary schools," Lucas said in a telephone interview Wednesday.

The Greater Victoria School Board announced in 1969 that gifted children would be accommodated in regular classes. It had previously planned to set up special classes for 1,000 gifted children.

Dr. John Wiens, the board's director of instruction, says a special program for gifted children isn't needed because "these kids can get ahead alone."

He thinks the "side effects" of isolating groups of bright students do more harm than leaving them to work at a slower pace in ordinary classes.

Wiens said that in his experience, children in classes for the gifted often became "arrogant."

He thinks they are better off in ordinary classes where they participate in the enrichment programs available to all students.

Wiens agrees that "the luck of the draw" as far as schools are concerned will decide what opportunities are offered individual children. The quality of enrichment programs depends on the interest shown by teachers and principals.

Wiens says society is becoming so complex that it is difficult for "the average Joe" to survive.

"The bright kids will survive," Wiens said. "We shouldn't spend extra money on them."

He pointed out that schools are becoming more "flexible" and gifted students are now allowed to take university courses while still in high school.

Mature

For example, Rich Bradshaw, 17, a student at Mount Douglas Senior Secondary, is enrolled in a first year music course at the University of Victoria.

Mount Douglas principal J. J. Lowther describes Bradshaw as "a mature kid with A standing in band and music."

Bradshaw is lucky. He attends school in a university town. An equally gifted student living in a remote area has to make do with whatever resources his school can offer.

Education Minister Eileen Dailly would like to see the entire educational system in B.C. become "more flexible" to meet the needs of all students.

Dailly said in an interview Tuesday that she would like the curriculum changed to fit the individual instead of the present system where the child is forced to fit the cirriculum.

"Why can't a girl who excels at ballet be given credit for her dancing?," Mrs. Dailly asked.

Interference

She pointed out that at present teachers are inclined to tell such a student that the long hours of practice needed for ballet "interfere with school work."

"Why should such a girl be forced to take algebra when she will probably make dancing her career?," Mrs. Dailly asked.

The minister believes a more flexible curriculum would meet the needs of all students without "isolating" them in the school system.

Dr. Roger Ruth, who teaches a course on the gifted child to education students at the University of Victoria, agrees that these children should not be placed in special classes.

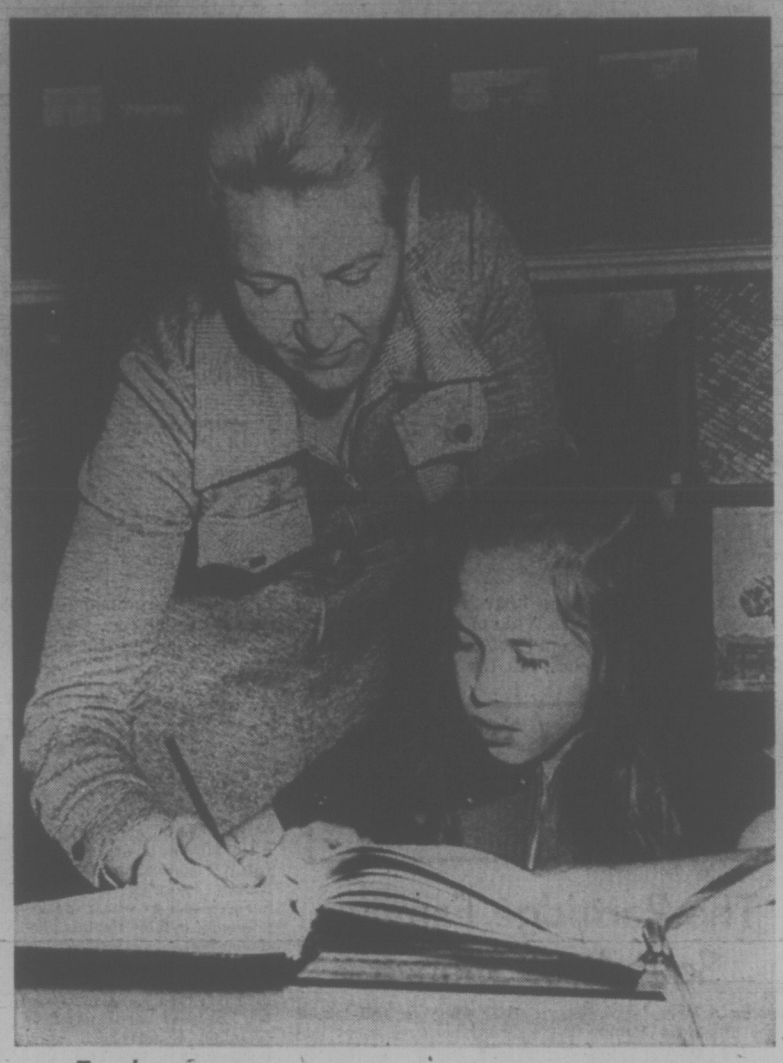

Teacher Charlcie Breese with top pupil Penny Whyte

He thinks gifted children do better in ordinary classes because they can "coast" in subjects they don't like and have more time to concentrate on their own interests.

In a special class, a gifted child has to compete in all subjects with children of equal ability, Ruth explained.

He thinks these children should receive "enrichment" in their regular classes but points out that the late Sam Laycock — in his report on special education in Canada published in 1963 — claimed to have found few examples of exemplary enrichment activities in Canadian schools.

"The most realistic thing the schools can do for gifted children is to relieve them of some compulsory activities," Ruth said.

For example, if a child already knows all the mathematics being taught in his grade, he should be allowed to skip the course and use the time any way he wants.

Ruth thinks schools can make better use of community resources than they do at present and should offer students "a more competent" advisory and referral service.

"If a gifted child is interested in astronomy, the school should send him to the observatory for an hour each week," Ruth said.

Softer Rules

Ruth says schools should also relax the attendance requirements for gifted students.

"The schools should release their hold on these children and let them go for a few hours each week," he said.

He would like to see the provincial government set up a system of grants for children, similar to the federal government's National Research Council grants for research.

Ruth thinks such a system of grants would avoid the problem of defining the gifted child. He points out that any definition of gifted that depends on the measurement of intelligence alone will cut out 70 per cent of the children with high creativity.

Using his system, a gifted child would be any student capable of submitting a challenging proposal to an evaluation committee and demonstrating the motivation and persistence needed to complete the project.

Ruth described a gifted 12-year-old he taught in California. The boy was failing French and algebra, although he had taught himself calculus and German.

This student was interested in quadrapole nuclear resonance and built his own X-ray machine so that he could diagram the structure of crystals.

"He wouldn't have benefited from a special class,' Ruth said, but he sure could have used $500 for equipment.

Rick Bradshaw, 17, gifted musician

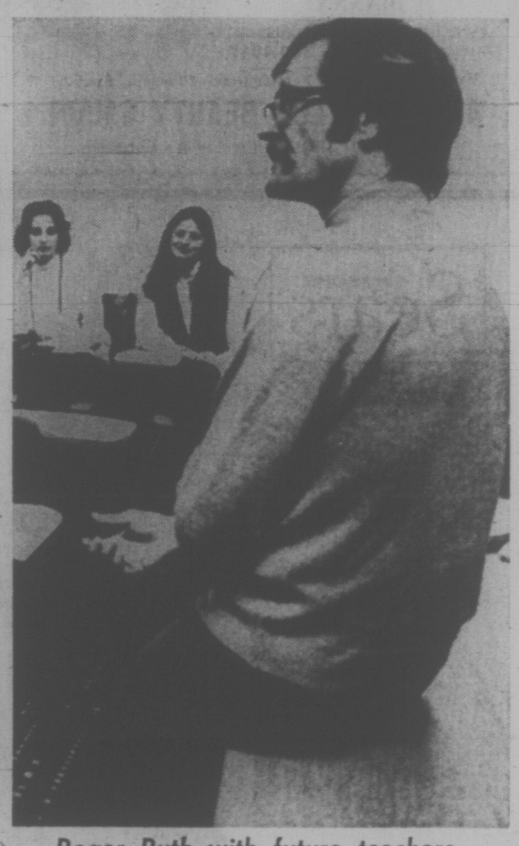

Roger Ruth with future teachers

TV Toy Commercials 'Cruel, Insensitive'

OTTAWA (CP) — James McGrath, Conservative member of Parliament for St. John's East, said this week that toy companies are guilty of cruel, insensitive and unfair advertising on television.

"Many parents, including myself, find it objectionable and unfair to see their living rooms inundated with extremely compelling advertisements that are aimed indirectly at the parent — the real consumer — by way of their children."

With Christmas a few weeks away, "it is cruel and insensitive . . . because it places unreasonable pressure on many parents and established unrealistic expectations among children."

Mr. McGrath is father of six children and his party's consumer affairs critic in the Commons.

He said the toy industry "is inviting further action by governments by refusing to reform its advertising practices in a fundamental way."

Meanwhile in Montreal, Canadian toy manufacturers geared for the Christmas rush with a defence of their advertising campaigns and the safety characteristics of their products.

A. T. Vernon, president of the Canadian Toy Manufacturers Association, said at the association's Christmas toy preview that advertising is an essential component of marketing for the $125-million a year industry.

The Christmas toy preview, held for the first time in several years, was organized to counter negative publicity that the association says often portrays toys as dangerous playthings foisted on the public by fast-buck operators with unfair advertising.

Mr. Vernon, also president of General Mills Canada Ltd. and general manager of Parker Brothers, said this impression is "simply not true."

The industry, which does about 70 per cent of its annual business during the Christmas season, "—wholeheartedly approves of legislation and regulations governing advertising and safety standards."

Asked to comment on new Quebec legislation governing advertising aimed at children, Mr. Vernon said the industry is not concerned because toy advertising already conforms to the standards.

The legislation, described by the Quebec government as the first of its kind in North America, prohibits false or misleading advertising aimed at children.

70th Anniversary Dinner Planned

Mr. and Mrs. Cecil Rice-Jones will celebrate their 70th wedding anniversary Dec. 10 at a family dinner at the Union Club.

The couple were married in the Church of the Redeemer in Calgary, Alta., and came to Victoria in 1947.

Pre-School Help Planned

EDMONTON (CP) — The isolated community of Fort Chipewyan, where many children have never used scissors, crayons, books and pencils in a constructive manner, will receive a government grant to provide "pre-school experience," it was announced this week.

The community, on the Peace-Athabasca delta in northeastern Alberta, is to receive $6,050 for the parent-teacher association's plan to prepare children for school.

A government spokesman said the proposal for the grant pointed out that many of the area's homes have few or no books and the isolation of the community offers the children fewer experiences than others receive in the south.

FIAT 128, WITH FRONT DISC BRAKES . . . STOP FRONTO!
FEETLE WAS HERE
Brian Holley

PRE-CHRISTMAS PORTRAIT SALE
RON JONES
has extended this special offer . . .
SAVE - SAVE - SAVE
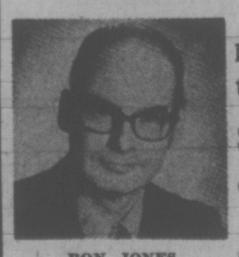
RON JONES
• One 8x10 Colour Portrait in Gold Frame.
• Four 5x7 Colour Portraits in Mounts.
• Reg. $45.00 • SALE $24.95
YOU SAVE OVER $20
Make Your Appointment Now 385-8024
STUDIOS
Hillside Shopping Centre
This offer good for limited time only —act NOW.

This Year's Biggest Success
Bimble & Bumble
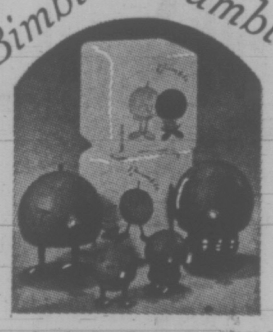
and their Jumping Kids
These funny little creatures have taken everybody by storm. The Bimble-Bumble family will jiggle a little fun into everybody's life this Christmas.
BIMBLE or BUMBLE $6.95
JUMPING KIDS $3.45
also very popular stocking fillers.
BABY BIRDS $2.00
SPRING BIRDIE $1.65
Our gift selection is a treasure chest overflowing with wonderful ideas for Christmas-giving. Please come in and browse.
THE LIGHTHOUSE
1005 BROAD STREET PHONE 383-6633
Open Every Thursday and Friday Night 'til 9:30
Across from Eaton's Parkade
CHARGEX AMERICAN EXPRESS

Our new Mists missed being missed.

Pardon our tongue twister. Since we've been away for a while, it's a tiny ploy to get your attention again. Because we want to tell you about two new products. Apple Mist, a sparkling apple cider. And Pear Mist, a delightful pear wine. Both made from delicious B.C. Okanagan fruit. Both very smooth, very light, and thoroughly refreshing.
ANDRES
VINTNERS OF FINE WINES